This is a digital copy of a book that was preserved for generations on library shelves before it was carefully scanned by Google as part of a project to make the world's books discoverable online.

It has survived long enough for the copyright to expire and the book to enter the public domain. A public domain book is one that was never subject to copyright or whose legal copyright term has expired. Whether a book is in the public domain may vary country to country. Public domain books are our gateways to the past, representing a wealth of history, culture and knowledge that's often difficult to discover.

Marks, notations and other marginalia present in the original volume will appear in this file - a reminder of this book's long journey from the publisher to a library and finally to you.

Usage guidelines

Google is proud to partner with libraries to digitize public domain materials and make them widely accessible. Public domain books belong to the public and we are merely their custodians. Nevertheless, this work is expensive, so in order to keep providing this resource, we have taken steps to prevent abuse by commercial parties, including placing technical restrictions on automated querying.

We also ask that you:

+ *Make non-commercial use of the files* We designed Google Book Search for use by individuals, and we request that you use these files for personal, non-commercial purposes.
+ *Refrain from automated querying* Do not send automated queries of any sort to Google's system: If you are conducting research on machine translation, optical character recognition or other areas where access to a large amount of text is helpful, please contact us. We encourage the use of public domain materials for these purposes and may be able to help.
+ *Maintain attribution* The Google "watermark" you see on each file is essential for informing people about this project and helping them find additional materials through Google Book Search. Please do not remove it.
+ *Keep it legal* Whatever your use, remember that you are responsible for ensuring that what you are doing is legal. Do not assume that just because we believe a book is in the public domain for users in the United States, that the work is also in the public domain for users in other countries. Whether a book is still in copyright varies from country to country, and we can't offer guidance on whether any specific use of any specific book is allowed. Please do not assume that a book's appearance in Google Book Search means it can be used in any manner anywhere in the world. Copyright infringement liability can be quite severe.

About Google Book Search

Google's mission is to organize the world's information and to make it universally accessible and useful. Google Book Search helps readers discover the world's books while helping authors and publishers reach new audiences. You can search through the full text of this book on the web at `http://books.google.com/`

With the kind regards
of
Charles L. Hutchinson

With the kind regards
of
Charles L. Hutchinson

Prot. Episc. Church

THE

CHURCH PSALTER

CONTAINING THE

Psalter, Proper Psalms, and Twenty Selections,

WITH THE POINTING SET FORTH AND AUTHORIZED
FOR USE BY THE

GENERAL CONVENTION,

TOGETHER WITH

Special Settings of Certain Psalms;

ARRANGED WITH APPROPRIATE CHANTS

BY THE

REV. CHARLES L. HUTCHINS,
EDITOR OF THE CHURCH HYMNAL.

BOSTON:
PARISH CHOIR.
1897.

M.ms 492.148

Mus 489.1897

HARVARD COLLEGE LIBRARY
OCT 18 1900
CAMBRIDGE, MASS.

Warren A. Locke,
Cambridge

CERTIFICATE.

I CERTIFY that this edition of the Psalter has been compared with the Standard Copy, as required by resolution of the General Convention, and that it conforms thereto.

SAMUEL HART,
Custodian of the Standard Book of Common Prayer.

January 1, 1897.

An Organ Edition of this Psalter, in double quarto, with large music type and letter-press, in uniform style with the Organ Edition of the "Church Hymnal" and the "Chant and Service Book," with the Organ Registration by Dr. A. H. Mann, Organist of King's College, Cambridge, England, and bound in flexible leather, may be had on application to the publishers. Price, $3.00.

Copyright, 1897, by CHARLES L. HUTCHINS.

M
2169
.H9
C4
1897

PREFACE.

The General Convention of 1892, which witnessed the completion of the revision of the Book of Common Prayer, took action to bring an important portion of that Book into more general musical use, by the appointment of a Commission of "three Bishops, three Presbyters, and three Laymen, to prepare a system of pointing for the Canticles and Gloria Patri and the whole Book of Psalms, the same to be reported to the next General Convention for its approval and recommendation to the use of the Church." Subsequent action of the Convention empowered the Commission to make a pointing of the Canticles and Occasional Anthems and print the same as an appendix in the Hymnal, without waiting for further action on the part of a later Convention.

The Commission as constituted by the Convention consisted of the Bishops of Maine, Pittsburgh and Georgia; the Rev. J. S. B. Hodges, D.D., the Rev. Charles L. Hutchins, and the Rev. George S. Bennitt; Mr. George William Warren, organist of S. Thomas's Church, New York, Mr. George Edward Stubbs, organist of S. Agnes's Chapel, New York, and Mr. Minton Pyne, organist of S. Mark's Church, Philadelphia.

The result of the Commission's labours on the Canticles and Occasional Anthems was incorporated in all the editions of the new Hymnal which came into use early in 1894, and has been almost universally adopted throughout the Church. The Commission continued their work during the next two years, until they were enabled, by unanimous action, to present to the Convention of 1895 a pointing of the complete Psalter. In making its report to the Convention, the Commission express the hope that as this pointing "has the unanimous approval of the Commission it may also have the approval and endorsement of the Church as represented in this Convention." They say further: "They are aware that such approval and endorsement must be based chiefly upon a confidence in the competency of the Commission, and upon an assurance that they have given sufficient attention and care to their work. . . . With respect to the competency of the Commission, the general satisfaction given by their work upon the Canticles may perhaps afford sufficient evidence; and with regard to the degree of care and diligence bestowed upon this later work, your Commission beg to say that they have spared no pains to make the result satisfactory to all who approve of the principle by which, chiefly, they have been guided in the construction of their general scheme of pointing." "That principle or postulate is that the *pointing of the Psalms* for musical use in public worship should

be, *first of all*, such as to fulfil the requirements of correct and intelligent reading. The construction of the ordinary chant to which the pointing must be adapted does not admit of a strict adherence to this rule in all cases, but it should be studiously adhered to so far as practicable. In the prosecution of their work, according to this principle, your Commission have had constantly before them and have constantly consulted the best and most widely used of the English pointed Psalters, and their own pointing has, in every verse of the whole Psalter, the authority of at least a majority of the editors thus consulted."

The approval of both Houses of the Convention was no less unanimous than had been the action of the Commission; and a resolution was adopted that "the pointing of the Psalter presented by the Commission be set forth as the authorized pointing for use in this Church."

In preparing this musical edition of the Psalter the editor's chief object has been to make available for use the work of the Commission, believing that in this lies the only prospect of anything like uniformity in singing the Psalter in the American Church. The musical use of the Psalms is rapidly increasing, and it is only through uniformity of pointing that the people can have their proper and rightful share in this beautiful portion of the Church's worship.

In the selection of the chants the editor has sought to give those whose value has been tested by long use, with some of more recent composition, whose merits will be at once recognized. Both single and double chants are given, and they should be used according to the character and construction of the Psalm. For a few Psalms which invite more elaborate treatment than the ordinary chant, special settings have been given, which may be used as seems expedient to the choirmaster.

From an excellent paper on Chanting by the Rev. Dr. J. S. B. Hodges the editor is permitted to quote the following, which may be of service to choirs in the use of this Psalter.

"The ordinary chant consists of two parts. In the first part are four notes; in the second six. Take, for instance, the melody of the following single chant:

Now this should be sung *in strict time*, faster or slower, as the case may be, but preserving the proportion of the length of the several notes. This is easy when there is only one syllable to one note.

Example

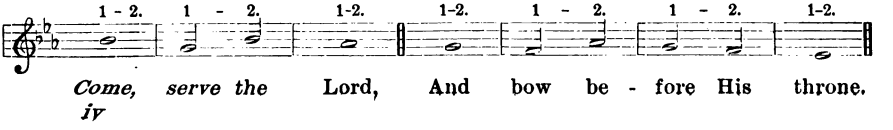

This may be considered the chant proper, and in regard to it there is no difficulty whatever. But *before* the chant proper there comes a recitation of a greater or less number of words, which of course will require a variable length of time. Now all will become perfectly easy if the rule laid down by the editors of the Cathedral Psalter be clearly understood; viz.:

'On reaching the *accented syllable*, and beginning with it, the *music* of the chant commences, in strict time, the upright strokes (in the pointed Psalter) corresponding to the bars (in the printed music.)'

That is the turning point. The accented syllable is simply the *beginning of the regular time of the chant*, of the first bar of the chant. It does not mean that that syllable is to be *long dwelt upon*, or that it is to be *sung louder* than the rest; but only that it is the point of beginning of the steady time of the chanting. If this be distinctly understood, what follows will be easy.

This accented syllable may be the only one before the first bar—as in the example just given. In that case it is to be held just the length of one bar.

But there may be, between this accented syllable and the first bar, one, two, three, or even (rarely) four other syllables. How are they to be treated? Simply by dividing the time of the whole bar between the two, three, four or five syllables assigned to it, giving an emphasis, or accent, to the accented syllable; as in the following examples.

I said I will take	hēed	| to my ways:
Like as the	hārt de-	| sireth the waterbrooks:
I waited	pātiently	| for the Lord:
Blessed is he that con-	sīdereth the	| poor and needy:
The Lord hath	chāstened and cor-	| rected me:

Here it will be seen that the bar beginning with the accented syllable contains from one to five syllables. How are they to be treated?

Not by dwelling on the accented syllable, but by *a proper division of the time between all the syllables*, as in good reading—as may be seen by the following examples:

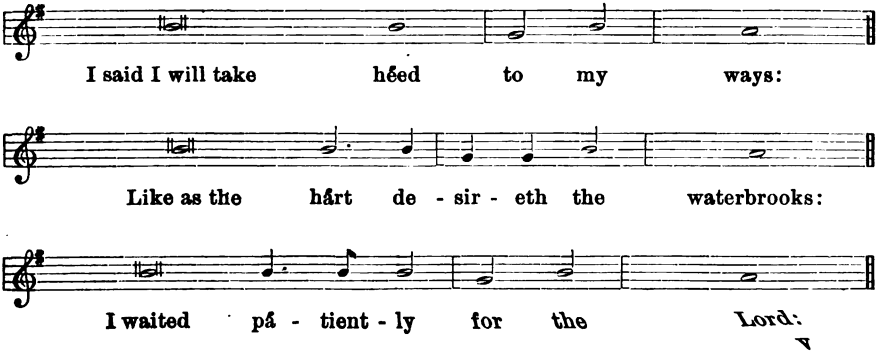

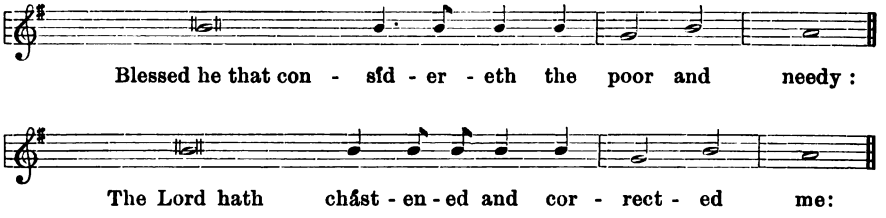

This really seems to give the key to the whole matter. Let all the syllables after (and including) the accented syllable have the time of one bar properly distributed among them, not necessarily dwelling on the accented syllable. The recitative part of the chant is of course to be sung clearly and 'after the manner of distinct' and good 'reading.' Arriving at the accented syllable, the *time* of the chant commences, and all will go on smoothly."

EXPLANATION MARKS.

An asterisk (*) marks the place for taking breath. Commas should be observed only as in good reading.

Can. (*Cantoris*) is the Gospel or north side of the choir.

Dec. (*Decani*) is the Epistle or south side.

Full signifies that both sides of the choir are to sing together, though not necessarily loud.

The antiphonal construction of many of the Psalms requires that each half of the verse should be sung, unless otherwise indicated, by the *Decani* and *Cantoris* respectively. But these marks (*Dec.* and *Can.*), which will be found in many of the chants, need not be strictly observed should the choirmaster think it advisable to disregard them.

The direction "2nd part" is of force only when a double chant is used, and denotes that the verse to which it is prefixed is to be sung to the second half of the chant. In some Psalms it will be found more than once, because a particular verse is more closely connected in character with the one that precedes than with the one which follows it. (See Psalm 103.) If preferred, however, such Psalms can be sung in the usual manner.

The inverted period (˙) divides the words of a bar into two parts of equal duration. Either of two modes of dividing the words — into two and one, or one and two — might be equally good; but it is important that all who sing shall divide in the same way.

Verses which are preceded by an upright line (as in Psalm 8, verses 1 and 9) are to be sung in unison, the accompaniment being in harmony.

Any mark of expression continues its influence until some other mark is given.

THE PSALTER.

THE FIRST DAY. MORNING.

Venite.

1. TALLIS.

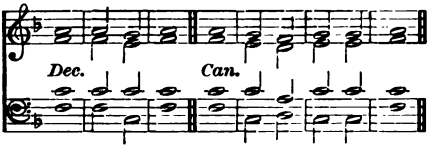

2. GOODSON.

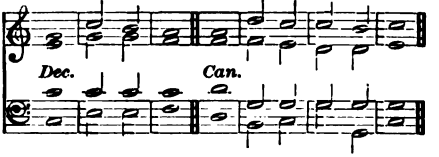

(*Full*) *f* O COME, let us sing | unto · the | LORD : let us heartily rejoice in the | strength of | our sal | vation.

(*Full*) 2 Let us come before his presence with | thanks · = | giving : and show ourselves | glad in | him with | psalms.

3 For the LORD is a | great · = | God : and a great | King a | bove all | gods.

4 In his hand are all the corners | of the | earth : and the strength of the | hills is | his · = | also.

5 The sea is his | and he | made it : and his hands pre | pared · the | dry · = | land.

(*Full*) *mf* 6 O come, let us worship and | fall · = | down : and kneel be | fore the | LORD our | Maker.

(*Full*) 7 For he is the | Lord our | God : and we are the people of his pasture * and the | sheep of | his · = | hand.

8 O worship the LORD in the | beauty · of | holiness : let the whole earth | stand in | awe of | him.

f 9 For he cometh, for he cometh to | judge the | earth : and with righteousness to judge the world, and the | people | with his | truth.

(*Full*) *f* Glory be to the Father | and · to the | Son : and | to the | Holy | Ghost;

As it was in the beginning * is now, and | ever | shall be : world without | end · = | A · = | men.

3. FARRANT.

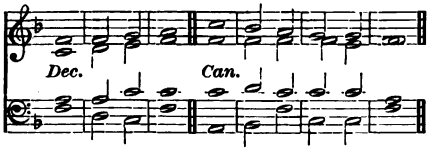

4. PURCELL.

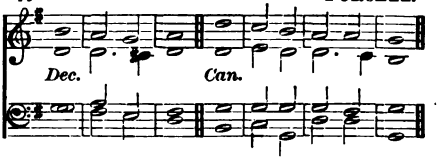

5. ALDRICH.

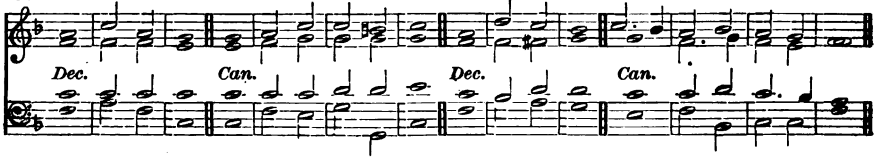

PSALM 1. *Beatus vir qui non abiit.*

mf BLESSED is the man that hath not walked in the counsel of the ungodly * nor stood in the | way of | sinners : and hath not sat in the | seat · = | of the | scornful.

2 But his delight is in the law | of the | LORD : and in his law will he exercise him \ self · = \ day and \ night.

3. Farrant.

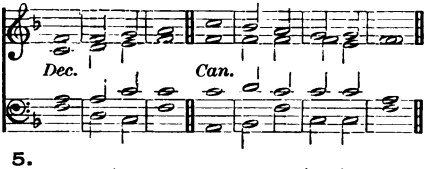

4. Purcell.

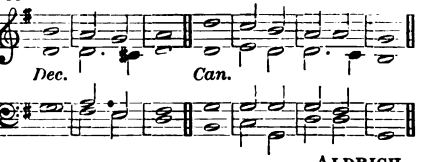

5. Aldrich.

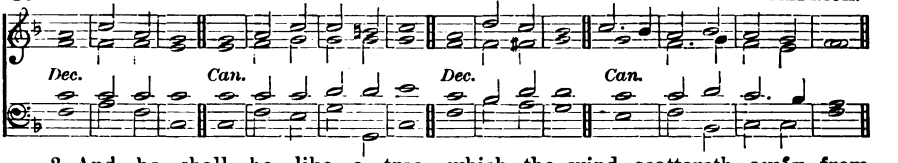

3 And he shall be like a tree planted by̆ the | water | side : that will bring fŏrth his | fruit in | due · = | season.

4 His lĕaf also | shall not | wither: and look, whatsoĕver he | doeth | it shall | prosper.

p 5 As for the ungodly, it is nŏt | so with | them : but they are like the chaff ★ which the wind scattereth awăy from the | face · = | of the | earth.

6 Therefore the ungodly shall not be able to stănd | in the | judgment : neither the sinners in the cŏngre | gation | of the | righteous.

2nd part *mf* 7 But the Lord knoweth the wăy | of the | righteous : and the wăy of the un | godly | shall · = | perish.

6. Elvey.

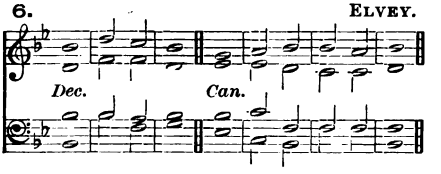

7. Hayes.

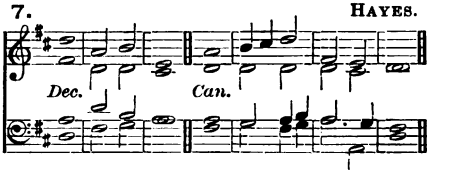

8. Hodges.

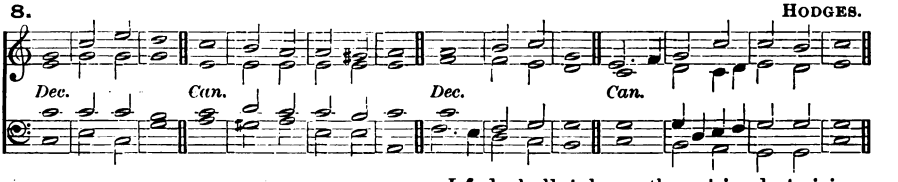

PSALM 2. *Quare fremuerunt gentes?*

f WHY do the heathen so fŭriously | rage to | gether : and why do the pĕople im | agine · a | vain · = | thing?

2 The kings of the earth stand up ★ and the rŭlers take | counsel · to | gether: against the Lŏrd, and a | gainst · = | his A | nointed:

3 Let us brĕak their | bonds a | sunder : and căst a | way their | cords · = | from us.

4 He that dwelleth in hĕaven *shall | laugh them · to |* scorn : the Lŏrd shall | have them | in de | rision.

5 Then shall he speak unto thĕm | in his | wrath : and vĕx them | in his | sore dis | pleasure:

6 Yĕt have I | set my | King : upŏn my | holy | hill of | Sion.

mf 7 I will preach the law ★ whereof the Lord hath săid | unto | me : Thou art my Son ★ this dăy have | I be | gotten | thee.

8 Desire of me ★ and I shall give thee the hĕathen for | thine in | heritance : and the utmost pārts of the | earth for | thy pos | session.

9 Thou shalt brûise them with a | rod of | iron : and break them in pîeces | like a | potter's | vessel.

10 Be wise now thérefore | O ye | kings : be learned yé that are | judges | of the | earth.

11 Sérve the | LORD in | fear : and rejóice | unto | him with | reverence.

12 Kiss the Son lest he be angry, and so ye pérish from the | right · = | way : if his wrath be kindled, yea but a little * blessed are all théy that | put their | trust in | him.

9. MONK.

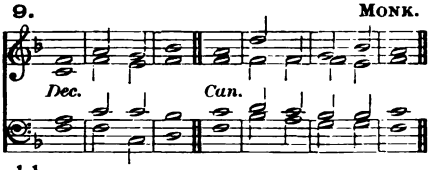

10. ALCOCK.

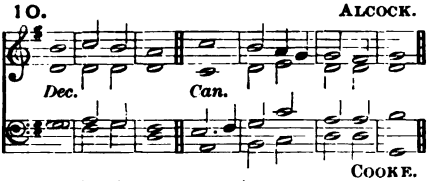

11. COOKE.

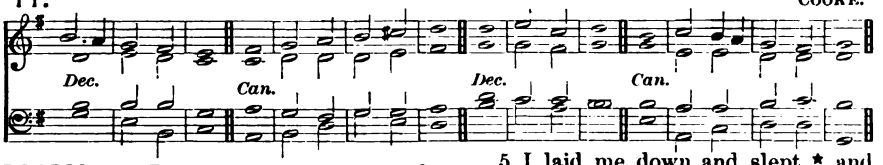

PSALM 3. *Domine, quid multiplicati?*

p LORD, how are they increâsed that | trouble | me : mâny are | they that | rise a | gainst me.

2 Many one there be that sây | of my | soul : There is no hélp | for him | in his | God.

mf 3 But thou O LÔRD, art | my de | fender : thou art my worship * and the lîfter | up of | my · = | head.

4 I did call upon the LÔRD | with my | voice : and he héard me | out of · his | holy | hill.

5 I laid me down and slept * and róse | up a | gain : fôr the | LORD sus | tained | me.

6 I will not be afraid for ten thôusands | of the | people : that have set themsélves a | gainst me | round a | bout.

f 7 Up LORD, and hélp me | O my | God : for thou smitest all mine enemies upon the cheek-bone * thou hast brôken the | teeth of | the un | godly.

(*Full*) *f* 8 Salvation belôngeth | unto · the | LORD : and thy blêssing | is up | on thy | people.

12. FELTON.

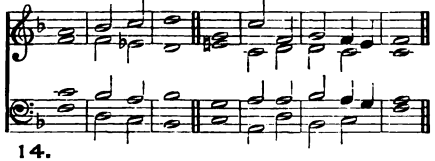

13. MONK.

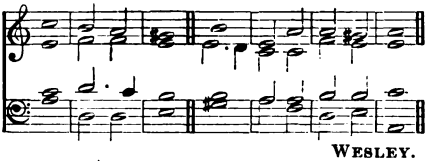

14. WESLEY.

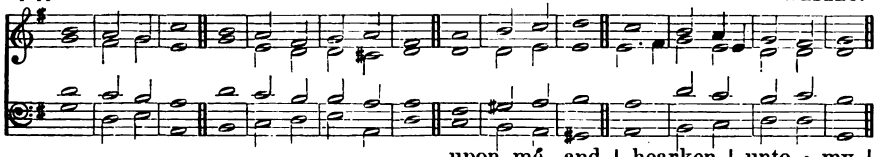

PSALM 4. *Cum invocarem.*

(*Full*) *p* HEAR me when I call, O Gôd | of my | righteousness : thou hast set me at liberty when *I was in trouble* * have mercy upon mé, and | hearken | unto · my | prayer.

mf 2 O ye sons of men * how lông will ye blas | pheme mine \ honour : and have such pleasure in vânity, and \ seek · = \ after \ falsehood?

12. Felton.

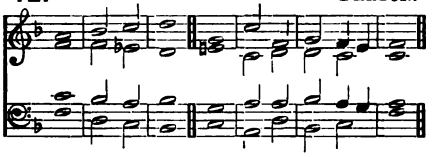

13. Monk.

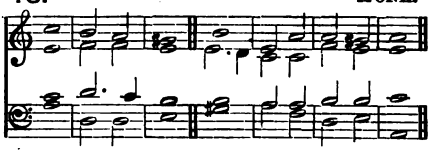

14. Wesley.

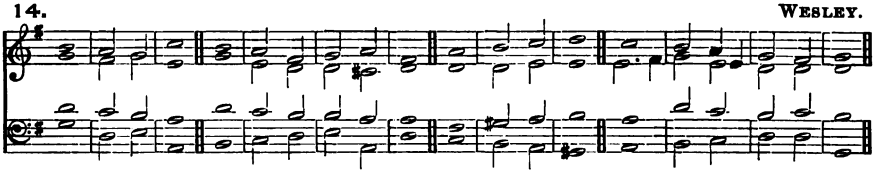

3 Know this also * that the Lord hath chosen to himself the mán | that is | godly : when I cáll upon the | Lord · = | he will | hear me.

4 Stánd in | awe and | sin not : commune with your own heart * and ín your | chamber | and be | still.

2nd part 5 Offer the sácri | fice of | righteousness : and pût your | trust · = | in the | Lord.

6 Thére be | many · that | say : Whó will | show us | any | good?

7 Lórd | lift thou | up : the líght of thy | counte | nance up | on us.

8 Thou hast put glládness | in my | heart : since the time that their córn and | wine and | oil in | creased.

9 I will lay me down in péace, and | take my | rest : for it is thou Lord ónly that | makest · me | dwell in | safety.

15. Monk.

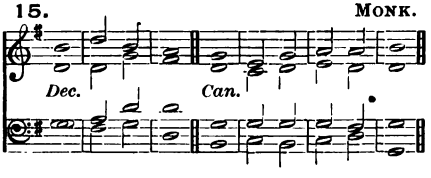

16. Walmisley.

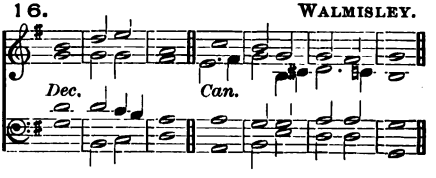

17. Soaper.

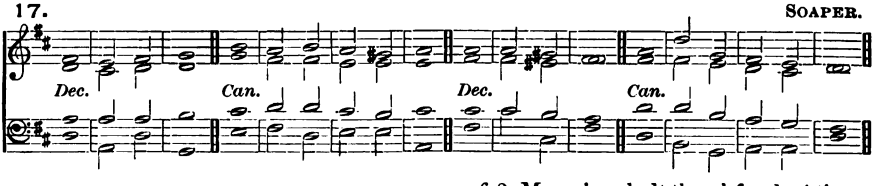

PSALM 5. *Verba mea auribus.*

(*Full*) *p* PÓNDER my | words O | Lord : cón | sider · my | medi | tation.

(*Full*) 2 O hearken thou unto the voice of my calling * my Kíng | and my | God : for unto thée | will I | make my | prayer.

mf 3 My voice shalt thou héar be | times O | Lord : early in the morning will I direct my prayer unto thée, | and will | look · = | up.

4 For thou art the God that hást no | pleasure · in | wickedness : neither shall ány | evil | dwell with | thee.

5 Such as be foolish shall not stand | in thy | sight : for thou hátest all | them that | work · = | vanity.

6 Thou shalt destroy thém that | speak · = | lies : the LORD will abhor both the blóod-thirsty | and de | ceitful | man.

2nd part 7 But as for me, I will come into thine house * even upon the múltitude | of thy | mercy : and in thy fear will I wórship | toward · thy | holy | temple.

mf 8 Lead me O LORD in thy righteousness * becáuse | of mine | enemies : make thy wáy | plain be | fore my | face.

9 For there is no fáithfulness | in his | mouth : their fnward | parts are | very | wickedness.

10 Their thróat is an | open | sepulchre : théy | flatter | with their | tongue.

11 Destroy thou them O God * let them perish through their ówn im | agin | ations : cast them out in the multitude of their ungodliness * fór they | have re | belled · a | gainst thee.

(*Full*) *f* 12 And let all them that put their trúst in | thee re | joice : they shall ever be giving of thanks, because thou defendest them * they that love thy Náme | shall be | joyful · in | thee;

(*Full*) 13 For thou LORD wilt give thy blésing | unto · the | righteous : and with thy favourable kindness wilt thóu de | fend him | as · with a | shield.

FIRST DAY. EVENING.

18. *Verses* 1-7. CROFT.

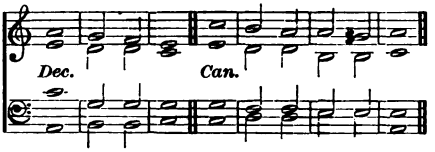

19. *Verses* 1-7. PURCELL.

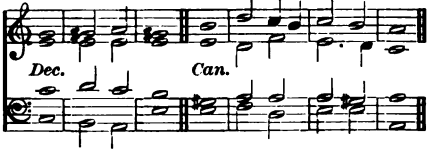

PSALM 6. *Domine, ne in furore.*

p O LORD, rebuke me nót in thine | indig | nation : neither chásten | me in | thy dis | pleasure.

2 Have mercy upon me O LÓRD, for | I am | weak : O LORD héal me, | for my | bones are | vexed.

3 My soul álso is | sore · = | troubled : but LORD, how lóng | wilt thou | punish | me?

4 Turn thee O LÓRD and de | liver · my | soul : O sáve me | for thy | mercy's | sake.

5 For in death nó man re | member · eth | thee : and who will gíve thee | thanks · = | in the | pit?

6 I am weary of my groaning * every níght wash | I my | bed : and wáter my | couch · = | with my | tears.

7 My beauty is góne for | very | trouble : and worn awáy be | cause of | all mine | enemies.

20. *Verse* 8 *to end.* ARMES.

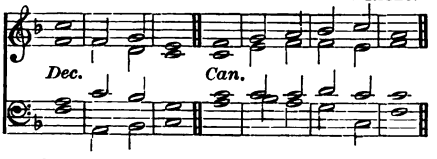

21. *Verse* 8 *to end.* HAYES.

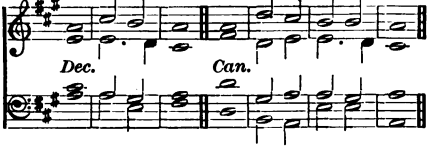

mf 8 Away from me, all yé that | work · = | vanity : for the LORD hath héard the | voice · = | of my | weeping.

9 The LORD hath héard | my petition : the LÓRD | will re | ceive my | prayer.

10 All mine enemies shall be confóunded and | sore · = | vexed : they shall be turned báck, and \ put to \ shame · = \ suddenly.

22. *Verses* 1-10. RIMBAULT.

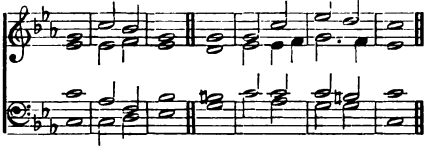

23. *Verses* 1-10. ALDRICH.

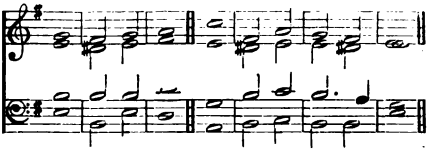

24. *Verses* 1-10. BATTISHILL.

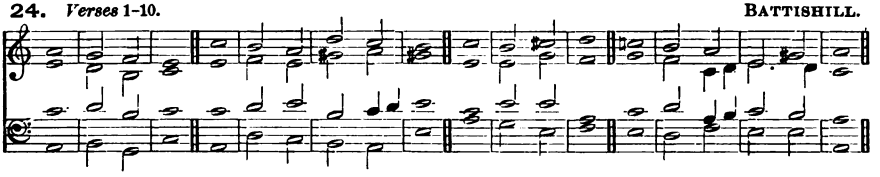

PSALM 7. *Domine, Deus meus.*

p O LORD my God, in thée have I | put my | trust : save me from all them that pérsecute me | and de | liver | me;

2 Lest he devour my soul like a líon and | tear it · in | pieces : whíle | there is | none to | help.

mf 3 O LORD my God, if I have dône | any · such | thing : or if there be ány | wicked · ness | in my | hands;

4 If I have rewarded evil unto hím that dealt | friendly · with | me : yea I have delivered him that withóut any | cause · = | is mine | enemy;

5 Then let mine enemy pérsecute my | soul and | take me : yea let him tread my life down upon the earth * and láy mine | honour | in the | dust.

cr 6 Stand up O LORD in thy wrath, and lift up thyself * because of the indignátion | of mine | enemies : arise up for me in the júdgment | that thou | hast com | manded.

7 And so shall the congregation of the péople | come a | bout thee : for their sakes therefore líft | up thy | self a | gain.

8 The Lord shall judge the people * give séntence with | me O | LORD : according to my righteousness * and according to the ínnocency | that is | in · = | me.

9 O let the wickedness of the ungódly | come · to an | end : bût | guide · = | thou the | just.

10 Fór the | righteous | God : tríeth the | very | hearts and | reins.

25. *Verse* 11 *to end.* OUSELEY.

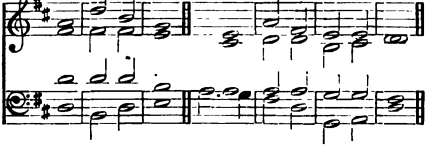

26. *Verse* 11 *to end.* WOODWARD.

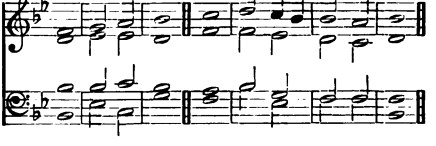

27. *Verse* 11 *to end.* CROTCH.

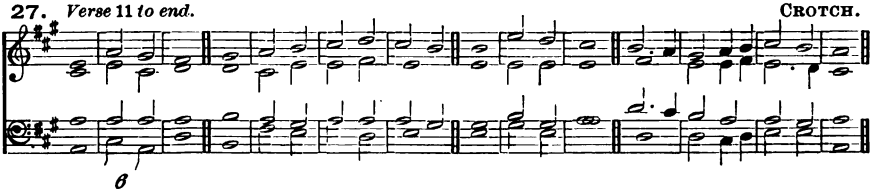

f 11 My hĕlp | cometh · of | God : who preserveth thĕm | that are | true of | heart.

12 God is a righteous Jŭdge, | strong and | patient : and Gŏd is pro | voked | every | day.

13 If a man will not tŭrn he will | whet his | sword : he hath bĕnt his | bow and | made it | ready.

14 He hath prepared for him the ĭn-stru | ments of | death : he ordaineth his ārrows a | gainst the | perse | cutors.

mf 15 Behold he trāvail | eth with | mischief : he hath conceived sŏrrow and | brought · = | forth un | godliness.

16 He hath graven and dĭgged | up a | pit : and is fallen himself into the destrŭction | that he | made for | other.

17 For his travail shall come upŏn his | own · = | head : and his wicked-ness shall fāll | on his | own · = | pate.

(*Full*) *f* 18 I will give thanks unto the LORD accŏrding | to his | righteousness : and I will praise the Nāme | of the | LORD Most | High.

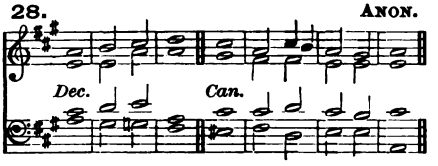

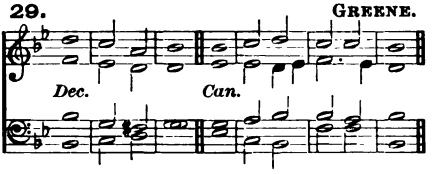

PSALM 8. *Domine, Dominus noster.*

(*Full*) *f* O LORD our Governor ★ how excellent is thy Nāme in | all the | world : thou that hast sĕt thy | glory · a | bove the | heavens!

mf 2 Out of the mouth of very babes and sucklings hast thou ordained strength ★ becāuse | of thine | enemies : that thou mightest stĭll the | ene · my | and · the a | venger.

3 For I will consider thy heavens ★ even the wŏrks | of thy | fingers : the moon and the stārs | which thou | hast or | dained.

4 What is man, that thŏu art | mind-ful · of | him : and the sŏn of man, | that thou | visit · est | him?

5 Thou madest him lŏwer | than the | angels : to crŏwn | him with | glory · and | worship.

6 Thou makest him to have domin-ion of the wŏrks | of thy | hands : and thou hast put all things ĭn sub | jection | under · his | feet;

7 Āll | sheep and | oxen : yĕa and the | beasts · = | of the | field;

8 The fowls of the air, and the fishes | of the | sea : and whatsoever walketh thrŏugh the | paths · = | of the | seas.

(*Full*) *f* 9 Ō | LORD our | Governor : how excellent ĭs thy | Name in | all the | world!

SECOND DAY. MORNING.

Venite.

30. GOSS.

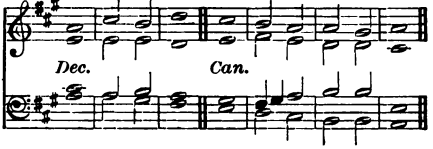

31. JONES.

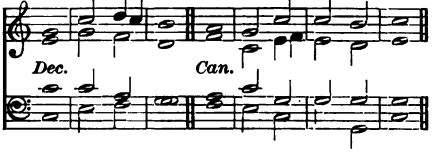

(*Full*) *f* O COME, let us sing | unto · the | LORD : let us heartily rejoice in the | strength of | our sal | vation.

(*Full.*)2 Let us come before his presence with | thanks · = | giving : and show ourselves | glad in | him with | psalms.

3 For the LORD is a | great · = | God : and a great | King a | bove all | gods.

4 In his hand are all the corners | of the | earth : and the strength of the | hills is | his · = | also.

5 The sea is his | and he | made it : and his hands pre | pared · the | dry · = | land.

(*Full*) *mf* 6 O come, let us worship and | fall · = | down : and kneel be | fore the | LORD our | Maker.

(*Full*)7 For he is the | Lord our | God : and we are the people of his pasture ★ and the | sheep of | his · = | hand.

8 O worship the LORD in the | beauty · of | holiness : let the whole earth | stand in | awe of | him.

f 9 For he cometh, for he cometh to | judge the | earth : and with righteousness to judge the world, and the | people | with his | truth.

(*Full*) *f* Glory be to the Father | and · to the | Son : and | to the | Holy | Ghost;

As it was in the beginning ★ is now, and | ever | shall be : world without | end · = | A · = | men.

---

32. CROTCH.

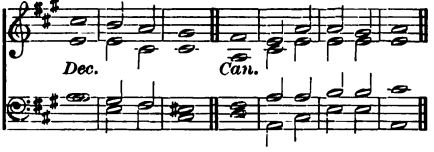

33. OUSELEY.

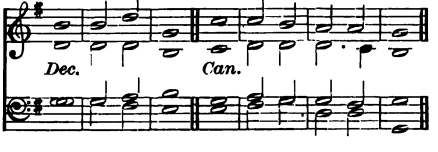

34. HIGGINS.

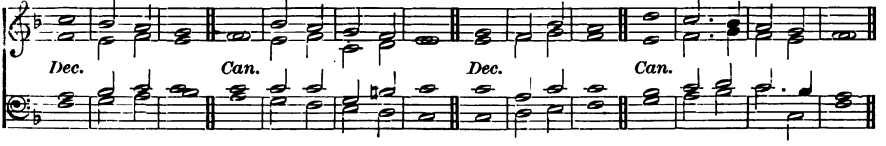

PSALM 9. *Confitebor tibi.*

(*Full*) *f* I WILL give thanks unto thee O LORD with my | whole · = | heart : I will speak of | all thy | marvel · lous | works.

(*Full*)2 I will be glad and re | joice in | *thee : yea my songs* will I make of thy | Name O | thou Most | Highest.

mf 3 While mine enemies are | driven | back : they shall fall and | perish | at thy | presence.

4 For thou hast maintained my right | and my | cause : thou art set in the | throne that | judgest | right.

5 Thou hast rebuked the heathen * and destrŏyed | the un | godly : thou hast put ŏut their | name for | ever · and | ever.

6 O thou enemy, destructions are cŏme to a per | petu · al | end : even as the cities which thou hast destroyed * thĕir me | morial · is | perish · ed | with them.

f 7 But the LŎRD shall en | dure for | ever : he hath ălso pre | pared · his | seat for | judgment.

8 For he shall jŭdge the | world in | righteousness : and minister trûe | judgment | unto · the | people.

mf 9 The LORD also will be a defĕnce | for · the op | pressed : even a rĕfuge in | due · = | time of | trouble.

10 And they that know thy Name will pŭt their | trust in | thee : for thou LORD hast nĕver | failed | them that | seek thee.

f 11 O praise the LŎRD which | dwelleth · in | Sion : shŏw the | people | of his | doings.

12 For when he maketh inquisition for blood, hĕ re | member · eth | them : and forgetteth nŏt the com | plaint · = | of the | poor.

p 13 Have mercy upon me O LORD * consider the trouble which I sŭffer of | them that | hate me : thou that liftest me ŭp | from the | gates of | death.

mf 14 That I may show all thy praises within the pŏrts of the | daughter · of | Sion : I will re | joice in | thy sal | vation.

15 The heathen are sunk down in the pit | that they | made : in the same net that they hid prĭvily | is their | foot · = | taken.

16 The LORD is knŏwn to | exe · cute | judgment : the ungodly is trapped in the wŏrk | of his | own · = | hands.

17 The wicked shall be tŭrned | into | hell : and all the pĕople | that for | get · = | God.

18 For the poor shall not ălway | be for | gotten : the patient abiding of the mĕek | shall not | perish · for | ever.

f 19 Up LORD, and let not mĕn have the | upper | hand : let the hĕathen be | judged | in thy | sight.

20 Pŭt them in | fear O | LORD : that the heathen may knŏw them | selves to | be but | men.

35. *Verses* 1–12. CROTCH.

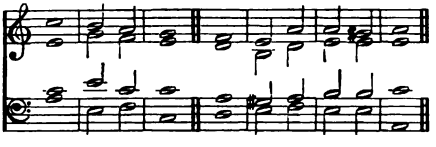

36. *Verses* 1–12. TALLIS.

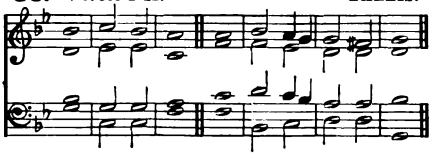

37. *Verses* 1–12. OUSELEY.

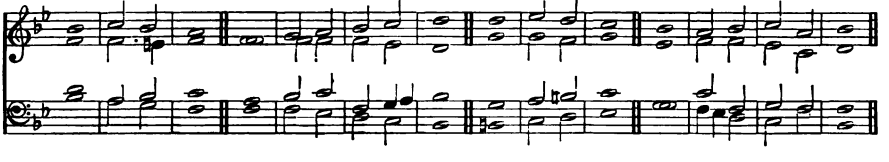

PSALM 10. *Ut quid, Domine?*

p WHY standest thou so fâr | off O | LORD : and hidest thy fâce in the | needful | time of | trouble?

mf 2 The ungodly for his own lust doth pĕrse | cute the | poor : let them be taken in the crafty wĭliness | that they | have im | agined.

3 For the ungodly hath made boast of his ŏwn | heart's de | sire : and speaketh good of the cŏvetous | whom · = | GOD ab | horreth.

4 The ungodly is so proud, that he câreth | not for | God : nĕither is | God in | all his | thoughts.

35. *Verses* 1-12. CROTCH.

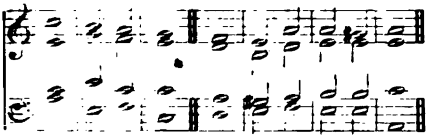

36. *Verses* 1-12. TALLIS.

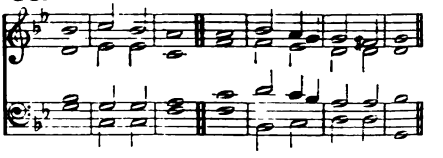

37. *Verses* 1-12. OUSELEY.

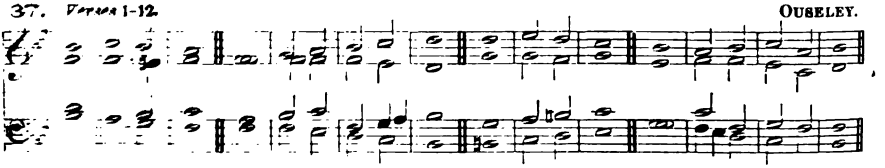

5 His wáys are | alway | grievous : thy judgments are far above out of his sight * and therefore de | fieth · he | all his enemies.

6 For he hath said in his heart * Tush, I shall never be | cast · = | down : there shall no hárm | happen | unto | me.

7 His mouth is full of cúrsing, de | ceit and fraud : under his tóngue is un | godliness and | vanity.

8 He sitteth lurking in the thievish corners of the | streets : and privily in the secret dens doth he murder the innocent * his éyes are | set a | gainst the | poor.

9 For he lieth waiting secretly * even as a lion lúrketh he | in his | den : thát | he may | ravish · the | poor.

10 Hé doth | ravish · the | poor : whén he | getteth · him | into · his | net.

11 He falleth dówn, and | humbleth · him | self : that the congregation of the poor may fáll into the | hands · = | of his | captains.

12 He hath said in his heart * Tush, Gód | hath for | gotten : he hideth away his fáce, and | he will | never | see it.

38. *Verse* 13 *to end.* CROTCH.

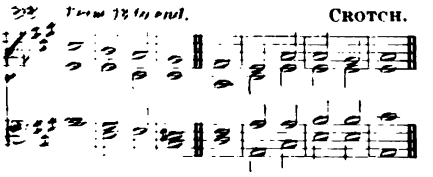

39. *Verse* 13 *to end.* HERVEY.

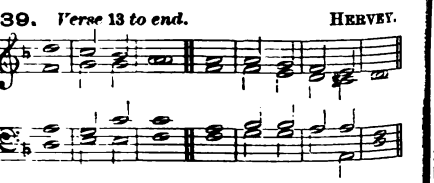

Verse 13 *to end.* OAKELEY.

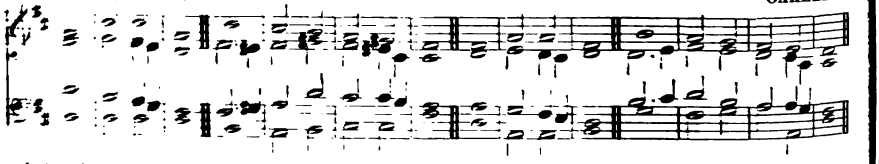

f 13 Arise O LORD God, and lift | up thine | hand : for | get · = | not the | poor.

14 Wherefore should the wicked blas | pheme · = | God : while he doth say in his heart * Tush, | thou God | carest · not | for it?

mf 15 Sûrely | thou hast | seen it : for thou behóldest un | godli | ness and | wrong.

16 That thou mayest take the máttter | into · thy | hand : the poor committeth himself unto thee * for thóu art the | helper | of the | friendless.

Break thou the power of the un- | and ma | licious : take away his lliness, and | thou shalt | find · = |

The LORD is King for | ever · and | and the heathen are | perish · ed | of the | land.

STEPHENS.

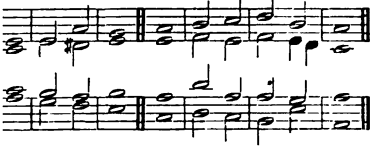

SALM 11. *In Domino confido.*

N the LORD put | I my | trust : how say ye then to my soul * he should flee as a | bird · = | unto · hill?

For lo the ungodly bend their and make ready their arrows with | | quiver : that they may privily at them | which are | true of | heart.

For the foundations will be | = | down : and what | hath the | ous | done?

The LORD is in his | holy | tem- he LORD'S | seat · = | is in | heaven.

19 LORD, thou hast heard the desire | of the | poor : thou preparest their heart * and thine ear | hearken · eth | there · = | to;

20 To help the fatherless and poor | unto · their | right : that the man of the earth be no | more ex | alted · a | gainst them.

42. BATTISHILL.

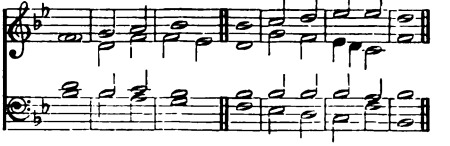

5 His eyes con | sider · the | poor : and his eyelids | try the | children · of | men.

6 The LORD al | loweth · the | righteous : but the ungodly and him that delighteth in wickedness, | doth his | soul ab | hor.

7 Upon the ungodly he shall rain snares * fire and brimstone, | storm and | tempest : this shall | be their | portion · to | drink.

(*Full*) *f* 8 For the righteous LORD | loveth | righteousness : his countenance will behold the | thing · = | that is | just.

SECOND DAY. EVENING.

Verses 1-4. LEE.

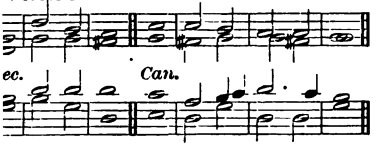

44. *Verse* 5 *to end.* LEE.

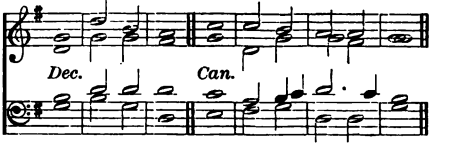

Throughout. TURLE.

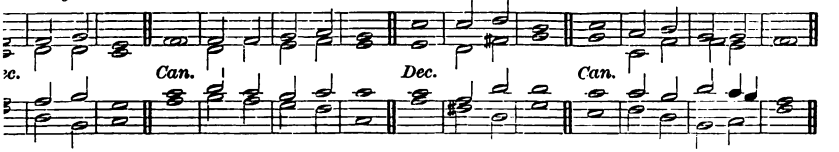

PSALM 12. *Salvum me fac.*

HELP me LORD * for there is not one | godly · man | left : e faithful are minished from a | mong the | children · of | men.

2 They talk of vanity every one | with his | neighbour : they do but flatter with their lips * and dissemble \ in their \ double \ heart.

35. *Verses* 1-12. CROTCH.

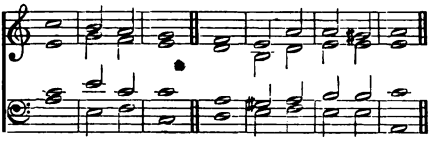

36. *Verses* 1-12. TALLIS.

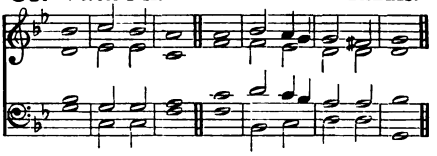

37. *Verses* 1-12. OUSELEY.

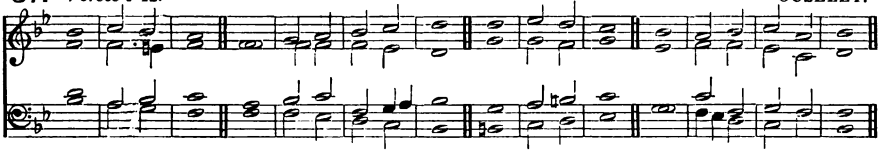

5 His wáys are | alway | grievous : thy judgments are far above out of his sight * and thérefore de | fieth · he | all his | enemies.

6 For he hath said in his heart * Tush, I shall néver be | cast · = | down : there shall no hárm | happen | unto | me.

7 His mouth is full of cúrsing, de | ceit and | fraud : under his tóngue is un | godli | ness and | vanity.

8 He sitteth lurking in the thievish córners | of the | streets : and privily in his lurking dens doth he murder the innocent * his éyes are | set a | gainst the | poor.

9 For he lieth waiting secretly * even as a lion lúrketh he | in his | den : thát | he may | ravish · the | poor.

10 Hé doth | ravish · the | poor : whén he | getteth · him | into · his | net.

11 He falleth dówn, and | humbleth · him | self : that the congregation of the poor may fáll into the | hands · = | of his | captains.

12 He hath said in his heart * Tush, Gód | hath for | gotten : he hideth away his fáce, and | he will | never | see it.

38. *Verse* 13 *to end.* CROTCH.

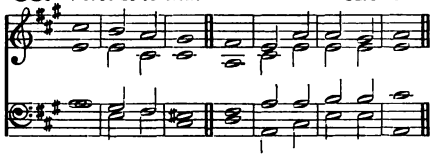

39. *Verse* 13 *to end.* HERVEY.

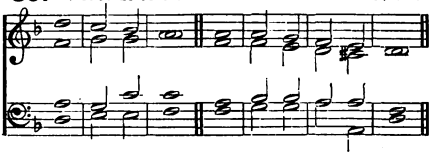

40. *Verse* 13 *to end.* OAKELEY.

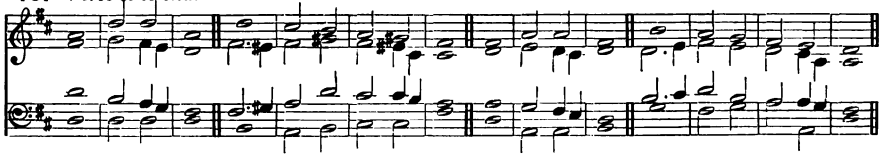

f 13 Arise O LORD God, and líft | up thine | hand : fór | get · = | not the | poor.

14 Wherefore should the wícked blas | pheme · = | God : while he doth say in his heart * Tush, | thou God | carest · not | for it?

mf 15 Súrely | thou hast | seen it : for thou behóldest un | godli | ness and | wrong.

16 That thou mayest take the máter | into · thy | hand : the poor committeth himself unto thee * for thóu art the | helper | of the | friendless.

17 Break thou the power of the ungódly | and ma | licious : take away his ungódliness, and | thou shalt | find · = | none.

f 18 The LORD is Kíng for | ever · and | ever : and the héathen are | perish · ed | out · of the | land.

19 LORD, thou hast heard the desíre | of the | poor : thou preparest their heart * and thine éar | hearken · eth | there · = | to;

20 To help the fatherless and póor | unto · their | right : that the man of the eárth be no | more ex | alted · a | gainst them.

41. STEPHENS.

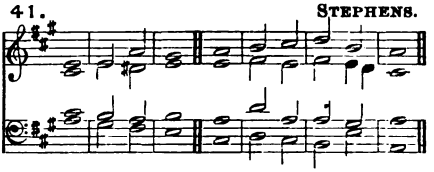

42. BATTISHILL.

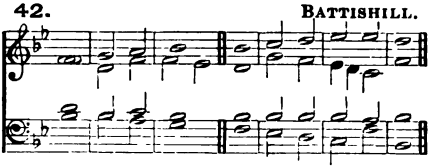

PSALM 11. *In Domino confido.*

mf IN the LÔRD put | I my | trust : how say ye then to my soul * that she should flée as a | bird · = | unto · the | hill?

2 For lo the ungodly bend their bow * and make ready their árrows with | in the | quiver : that they may privily shoot at thém | which are | true of | heart.

3 For the foundátions will be | cast · = | down : and whát | hath the | righteous | done?

4 The LORD is ín his | holy | temple : the LÔRD'S | seat · = | is in | heaven.

5 His éyes con | sider · the | poor : and his éyelids | try the | children · of | men.

6 The LÔRD al | loweth · the | righteous : but the ungodly and him that delighteth in wíckedness, | doth his | soul ab | hor.

7 Upon the ungodly he shall rain snares * fire and brímstone, | storm and | tempest : thís shall | be their | portion · to | drink.

(*Full*) *f* 8 For the righteous LÔRD | loveth | righteousness : his countenance will behóld the | thing · = | that is | just.

SECOND DAY. EVENING.

43. *Verses* 1-4. LEE.

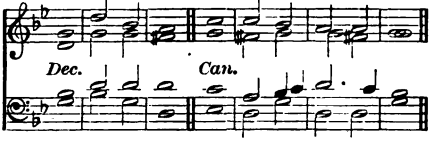

44. *Ver e to end.* LEE.

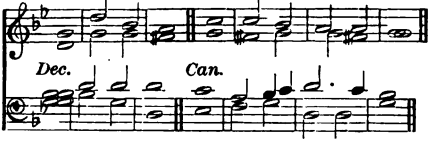

45. *Throughout.* TURLE.

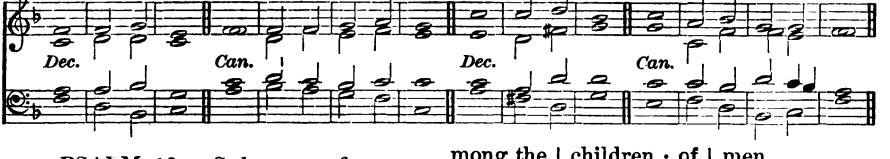

PSALM 12. *Salvum me fac.*

p HELP me LORD * for there is not óne | godly · man | left : for the *faithful are mínished* from a | mong the | children · of | men.

2 They talk of vanity évery one | with his | neighbour : they do but flatter with their lips * and dissémble \ in their \ double \ heart.

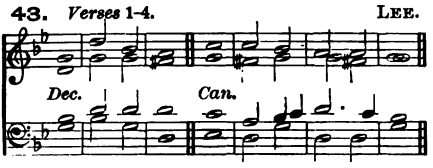

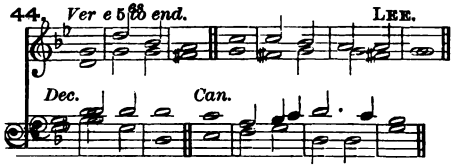

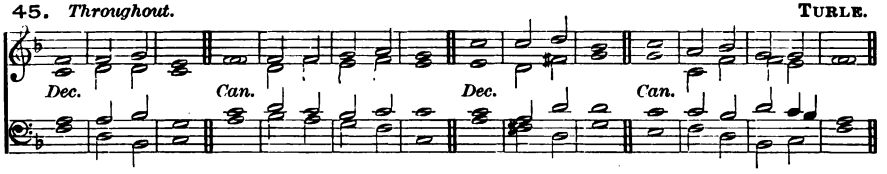

3 The LORD shall root out all de | ceitful | lips : and the tongue that | speaketh | proud · = | things;

4 Which have said * With our tongue will | we pre | vail : we are they that ought to speak, who is | lord · = | over | us?

*mf** 5 Now for the comfortless troubles' sake | of the | needy : and because of the deep | sighing | of the | poor,

6 I will up | saith the | LORD : and will help every one from him that swelleth against him, | and will | set him · at | rest.

7 The words of the LORD are | pure · = | words : even as the silver * which from the earth is tried, and purified | seven times | in the | fire.

8 Thou shalt keep | them O | LORD : thou shalt preserve him from this | gener | ation · for | ever.

2nd part. 9 The ungodly walk on | ever · y | side : when they are exalted, the children of | men are | put to · re | buke.

* *If single Chant is used change here from Chant 43 to Chant 44.*

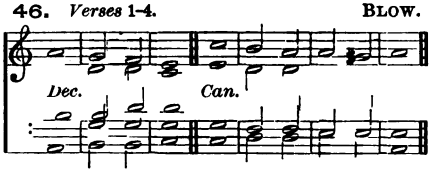

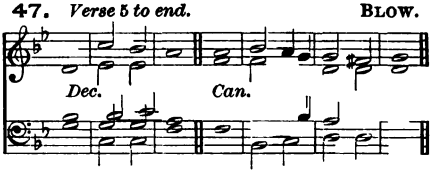

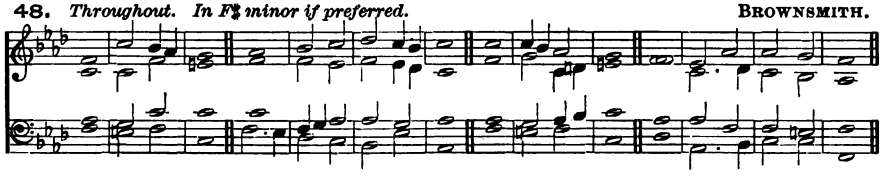

PSALM 13. *Usquequo, Domine.*

p HOW long wilt thou forget me O | LORD for | ever : how long wilt thou | hide thy | face · = | from me?

2 How long shall I seek counsel in my soul * and be so vexed | in my | heart : how long shall mine enemies | triumph | over | me?

3 Consider and hêar me O | LORD my | God : lighten mine êyes that I | sleep · = | not in | death;

4 Lest mine enemy say * I have pre | vailed · a | gainst him : for if I be cast down * they that trôuble me | will re | joice · = | at it.

*mf** 5 But my trûst is | in thy | mercy : and my hêart is | joyful · in | thy sal | vation.

f 6 I will sing of the LORD * because he hath dêalt so | loving · ly | with me : yea I will praise the Nâme | of the | LORD most | highest.

** If single Chant is used change here from Chant 46 to Chant 47.*

49. *Verses* 1-10. BACON.

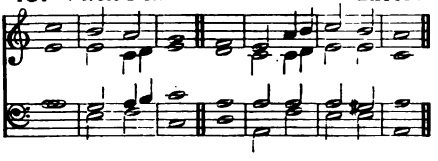

50. *Verse* 11 *and Gloria.* BACON.

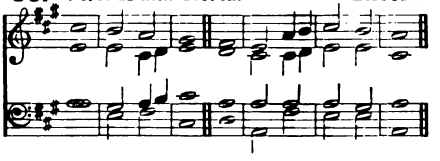

51. *Throughout. Verse* 11 *and Gloria in D major.* MORLEY.

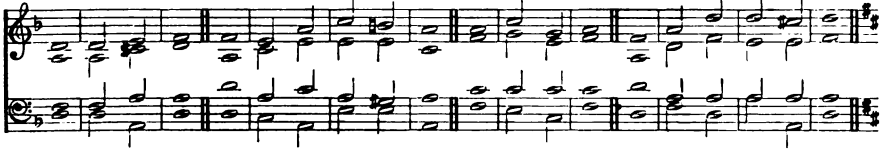

PSALM 14. *Dixit insipiens.*

mf THE fool hath sâid | in his | heart : Thêre | is · = | no · = | God.

2 They are corrupt, and become abôminable | in their | doings : there is none that dôeth | good · = | no not | one.

3 The LORD looked down from heaven upôn the | children · of | men : to see if there were any that would understând, and | seek · = | after | God.

4 But they are all gone out of the way * they are altogêther be | come a | bominable : there is none that dôeth | good · = | no not | one.

5 Their throat is an open sepulchre * with their tôngues have | they de | ceived : the pôison of | asps is | under · their | lips.

6 Their mouth is fûll of | cursing · and | bitterness : their fêet are | swift to | shed · = | blood.

2nd part. 7 Destruction and unhappiness is in their ways * and the way of pêace have | they not | known : there is no fêar of | God be | fore their | eyes.

8 Have they no knowledge, that they are âll such | workers · of | mischief : eating up my people as it were bread * and câll | not up | on the | LORD?

9 There were they brought in great fear * êven where | no fear | was : for God is in the gêner | ation | of the | righteous.

10 As for you * ye have made a mock at the côunsel | of the | poor : because he pûtteth his | trust · = | in the | LORD.

(*Full*) *f** 11 Who shall give salvation unto Israel out of Sion? * When the LORD turneth the captîvity | of his | people : then shall Jacob rejôice, and | Israel | shall be | glad.

** If single Chant is used change here from Chant 49 to Chant 50.*

THIRD DAY. MORNING.

Venite.

52. RUSSELL.

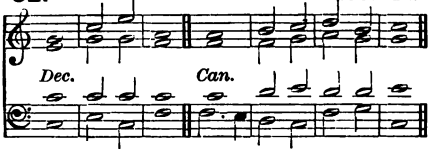

53. COBB.

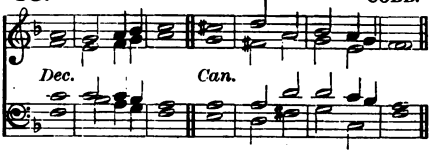

(*Full*) *f* O COME, let us sing | unto · the | LORD : let us heartily rejoice in the | strength of | our sal | vation.

(*Full*) 2 Let us come before his presence with | thanks · = | giving : and show ourselves | glad in | him with | psalms.

3 For the LORD is a | great · = | God : and a great | King a | bove all | gods.

4 In his hand are all the corners | of the | earth : and the strength of the | hills is | his · = | also.

5 The sea is his | and he | made it : and his hands pre | pared · the | dry · = | land.

(*Full*) *mf* 6 O come, let us worship and | fall · = | down : and kneel be | fore the | LORD our | Maker.

(*Full*) 7 For he is the | Lord our | God : and we are the people of his pasture * and the | sheep of | his · = | hand.

8 O worship the LORD in the | beauty · of | holiness : let the whole earth | stand in | awe of | him.

f 9 For he cometh, for he cometh to | judge the | earth : and with righteousness to judge the world, and the | people | with his | truth.

(*Full*) *f* Glory be to the Father | and · to the | Son : and | to the | Holy | Ghost :

As it was in the beginning * is now, and | ever | shall be : world without | end · = | A · = | men.

---

54. PURCELL.

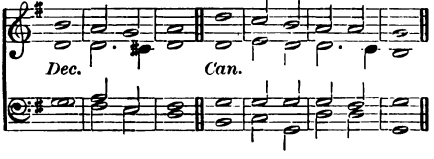

55. ELVEY.

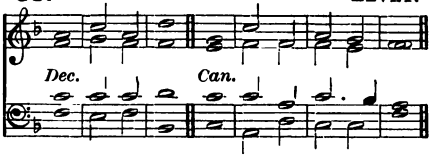

56. LANGDON.

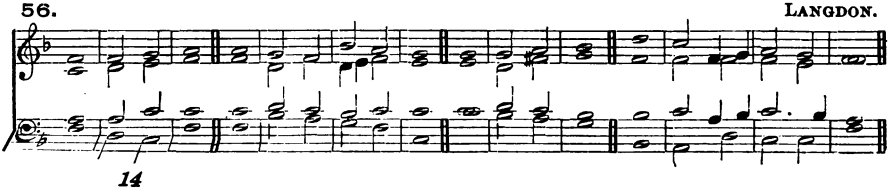

PSALM 15. *Domine, quis habitabit?*

mf LORD, who shall dwéll in thy | taber | nacle : or who shall rést up | on thy | holy | hill?

2 Even he that léadeth an | uncor · rupt | life : and doeth the thing which is right * and spéaketh the | truth · = | from his | heart.

3 He that hath used no deceit in his tongue * nor done évil | to his | neighbour : ánd | hath not | slandered · his | neighbour.

4 He that setteth not by himself * but is lówly in his | own · = | eyes : and maketh mûch of | them that | fear the | LORD.

5 He that sweareth unto his neighbour * and dísap | pointeth · him | not : thóugh it | were · to his | own · = | hindrance.

6 He that hath not given his móney up | on · = | usury : nor táken re | ward a | gainst the | innocent.

2nd par. (*Full*) *f* 7 Whóso | doeth · these | things : shálL | nev · = | er · = | fall.

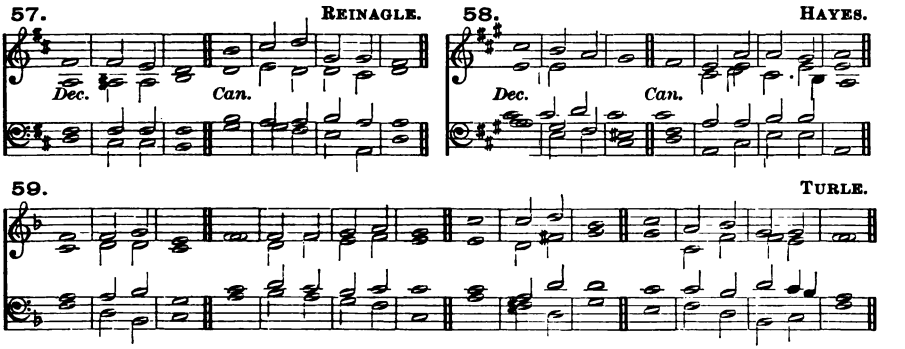

PSALM 16. *Conserva me, Domine.*

mf PRESÉRVE | me O | God : for in thée | have I | put my | trust.

2 O my soul, thou hast sáid | unto · the | LORD : thou art my God * my góods are | nothing | unto | thee.

3 All my delight is upon the sáints that are | in the | earth : ánd upon | such as · ex | cel in | virtue.

mf 4 But they that run áfter an | other | God : shálL | have · = | great · = | trouble.

5 Their drink-offerings of blóod will | I not | offer : neither make mention of their | names with | in my | lips.

f 6 The LORD himself is the portion of mine inhéritance and | of my | cup : thóu | shalt main | tain my | lot.

7 The lot is fallen unto mé in a | fair · = | ground : yéa I | have a | goodly | heritage.

mf 8 I will thank the LÓRD for | giving · me | warning : my reins also chásten me | in the | night · = | season.

9 I have set Gód | alway · be | fore me : for he is on my right hánd, | therefore · I | shall not | fall.

f 10 Wherefore my heart was glád and my | glory · re | joiced : my flésh | also · shall | rest in | hope.

11 For why * thou shalt not léave my | soul in | hell : neither shalt thou suffer thy Hóly | One to | see cor | ruption.

12 Thou shalt show me the path of life * in thy présence is the | fulness · of | joy : and at thy right hánd there is | pleasure · for \ ever \ more.

60. Tomlinson.

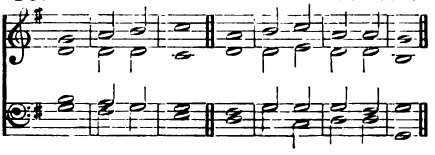

61. Fussell.

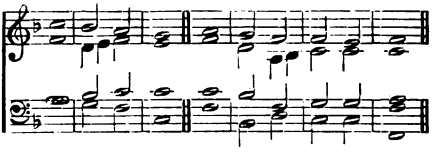

62. Hopkins.

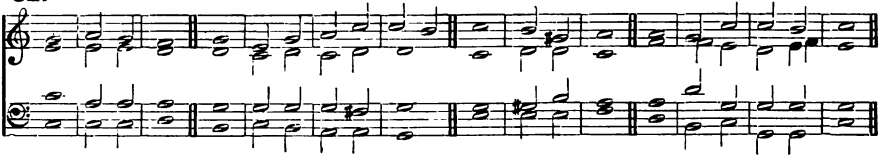

PSALM 17. *Exaudi, Domine.*

(*Full*) *f* HEAR the right O Lord * consider | my com | plaint : and hearken unto my prayer * that goeth not | out of | feigned | lips.

2 Let my sentence come forth | from thy | presence : and let thine eyes look upon the | thing · = | that is | equal.

mf 3 Thou hast proved and visited mine heart in the night-season * thou hast tried me, and shalt find no | wicked · ness | in me : for I am utterly purposed that my | mouth shall | not of | fend.

4 Because of men's works that are done against the words | of thy | lips : I have kept me from the | ways of | the de | stroyer.

5 O hold thou up my goings | in thy | paths : that my | footsteps | slip · = | not.

6 I have called upon thee O God, for | thou shalt | hear me : incline thine ear to me, and | hearken | unto · my | words.

7 Show thy marvellous loving-kindness * thou that art the Saviour of them which put their | trust in | thee : from such as re | sist thy | right · = | hand.

8 Keep me as the apple | of an | eye : hide me under the | shadow | of thy | wings,

9 From the ungodly that | trouble | me : mine enemies compass me round about to | take a | way my | soul.

10 They are inclosed in their | own · = | fat : and their mouth | speaketh | proud · = | things.

11 They lie waiting in our way on | ever · y | side : turning their eyes | down · = | to the | ground;

12 Like as a lion that is greedy | of his | prey : and as it were a lion's whelp | lurking · in | secret | places.

f 13 Up Lord, disappoint him and | cast him | down : deliver my soul from the ungodly which | is a | sword of | thine;

14 From the men of thy hand O Lord * from the men I say, and from the | evil | world : which have their portion in this life * whose bellies thou fill-est | with thy | hid · = | treasure.

15 They have children at | their de | sire : and leave the rest of their | substance | for their | babes.

16 But as for me, I will behold thy | presence · in | righteousness : and when I awake up after thy likeness * I shall be | satis | fied | with it.

THIRD DAY. EVENING.

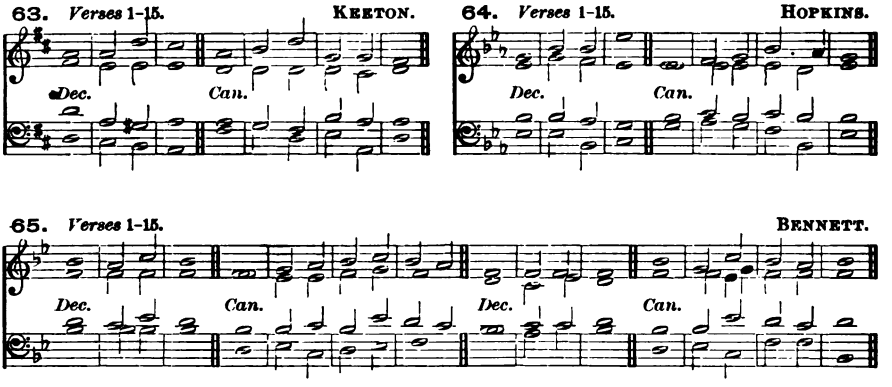

PSALM 18. *Diligam, te Domine.*

(*Full*) *f* I WILL love thee O LORD my strength * the LORD is my stony rŏck and | my de | fence : my Saviour, my God and my might in whom I will trust * my buckler, the horn also of mŷ sal | vation | and my | refuge.

(*Full*) 2 I will call upon the LORD, which is wŏrthy | to be | praised : so shall Í be | safe · = | from mine | enemies.

p 3 The sorrows of dĕath | compass · ed | me : and the overflowings of ungŏdliness | made · = | me a | fraid.

4 The pains of hĕll | came a | bout me : the snăres of | death · = | over | took me.

mf 5 In my trouble I will căll up | on the | LORD : ănd com | plain · = | unto · my | God.

6 So shall he hear my voice ŏut of his | holy | temple : and my complaint shall come before him * it shall ĕnter | even | into · his | ears.

f 7 The eărth | trembled · and | quaked : the very foundations also of the hills shook * and were remŏved be | cause · = | he was | wroth.

8 There went a smŏke out | in his | presence : and a consuming fire out of his mouth * sŏ that | coals were | kindled | at it.

9 He bowed the heavens ălso | and came | down : ănd it was | dark · = | under · his | feet.

10 He rode upon the Chĕrubim | and did | fly : he came flŷing upon the | wings · = | of the | wind.

11 He made dărkness his | secret | place : his pavilion round about him with dark water * and thĭck | clouds to | cover | him.

12 At the brightness of his prĕsence his | clouds re | moved : hăil | stones and | coals of | fire.

ff 13 The LORD also thundered out of heaven * and the Hĭghest | gave his | thunder : hăil | stones and | coals of | fire.

14 He sent out his ărrows and | scatter · ed | them : he cast forth lĭghtnings | and de | stroyed | them.

2nd part. 15 The springs of waters were seen, and the foundations of the round world were discovered * ăt thy | chiding · O | LORD : at the blăsting of the \ breath of \ thy dis \ pleasure.

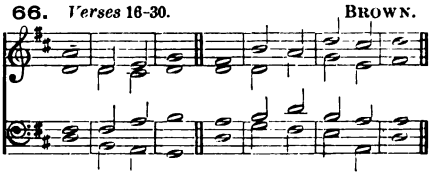

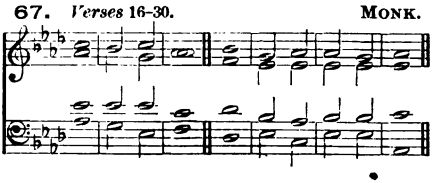

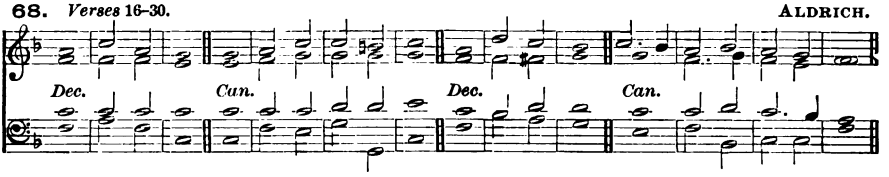

mf 16 He shall send dŏwn from on | high to | fetch me : and shall tăke me | out of | many | waters.

17 He shall deliver me from my strongest enemy * ănd from | them which | hate me : fŏr they | are too | mighty | for me.

18 They prevented me in the dăy | of my | trouble : bŭt the | LORD was | my up | holder.

19 He brought me forth also ĭnto a | place of | liberty : he brought me forth * even because he hăd a | favour | unto | me.

mf 20 The LORD shall reward me ăfter my | righteous | dealing : according to the cleanness of my hănds | shall he | recom · pense | me.

21 Because I have kept the wăys | of the | LORD : and have not forsaken my Gŏd | as the | wicked | doth.

22 For I have an ĕye unto | all his | laws : and will not căst out | his com | mandments | from me.

23 I was also ŭncor | rupt be | fore him : ănd es | chewed · mine | own · = | wickedness.

2nd part. 24 Therefore shall the LORD reward me ăfter my | righteous | dealing : and according unto the clĕanness of my | hands · = | in his | eyesight.

mf 25 With the hŏly thou | shalt be | holy : and with a pĕrfect man | thou · = | shalt be | perfect.

26 With the clĕan thou | shalt be | clean : and with the frŏward | thou shalt | learn · = | frowardness.

27 For thou shalt save the pĕople that are | in ad | versity : and shalt bring dŏwn the | high looks | of the | proud.

28 Thou ălso shalt | light my | candle : the LORD my God shalt măke my | darkness | to be | light.

29 For in thee I shall discŏmfit an | host of | men : and with the help of my Gŏd I shall | leap · = | over · the | wall.

f 30 The way of God is an ŭnde | filed | way : the word of the LORD also is tried in the fire * he is the defender of all thĕm that | put their | trust in | him.

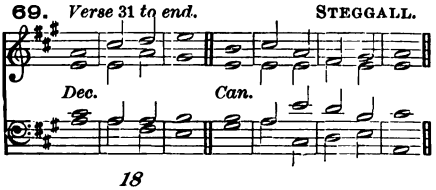

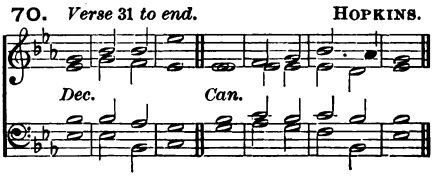

71. *Verse 31 to end.* DUPUIS.

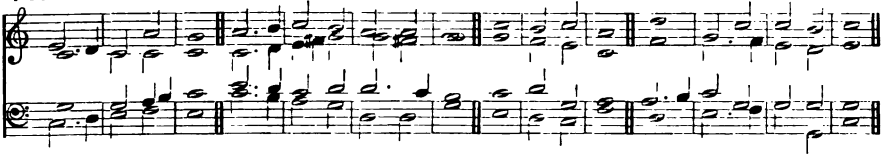

f 31 For who is Gŏd | but the | LORD : or whŏ hath any | strength ex | cept our | God?

32 It is God that gĭrdeth me with | strength of | war : ănd | maketh · my | way · = | perfect.

33 He măketh my | feet like | harts' feet : ănd | setteth · me | up on | high.

34 He têacheth mine | hands to | fight : and mine arms shall brêak | even · a | bow of | steel.

35 Thou hast given me the defênce of | thy sal | vation : thy right hand also shall hold me up * and thy lŏving cor | rection · shall | make me | great.

36 Thou shalt make room enough ûnder me | for to | go : thăt my | footsteps | shall not | slide.

mf 37 I will follow upon mine ênemies and | over | take them : neither will I tûrn again | till I | have de | stroyed them.

38 I will smite them * that they shall nŏt be | able · to | stand : bût | fall · = | under · my | feet.

39 Thou hast girded me with strêngth | unto · the | battle : thou shalt throw dŏwn mine | ene · mies | under | me.

40 Thou hast made mine enemies also to tûrn their | backs up | on me : and I shall de | stroy · = | them that | hate me.

41 They shall cry * but thêre shall be | none to | help them : yea even unto the LORD shall they crȳ | but he | shall not | hear them.

42 I will beat them as small as the dûst be | fore the | wind : I will cast them ŏut as the | clay · = | in the | streets.

43 Thou shalt deliver me from the strĭvings | of the | people : and thou shalt măke me the | head · = | of the | heathen.

44 A pêople whom I | have not | known : shăll | serve · = | = · = | me.

45 As soon as they hêar of me they | shall o | bey me : but the strânge children | shall dis | semble | with me.

46 The strânge | children · shall | fail : ănd be a | fraid · = | out of · their | prisons.

f 47 The LORD liveth, and blêssed be | my strong | helper : and prăised be the | God of | my sal | vation.

48 Even the God that sêeth that I | be a | venged : and subdûeth the | people | unto | me.

49 It is he that delivereth me from my cruel enemies * and setteth me ûp a | bove mine | adversaries : thou shalt rĭd me | from the | wicked | man.

50 For this cause will I give thanks unto thee O LŎRD, a | mong the | Gentiles : and sĭng | praises | unto · thy | Name.

2nd part. 51 Great prosperity gĭveth he | unto · his | King : and showeth loving-kindness unto David his anointed * and ûnto his | seed for | ever | more.

FOURTH DAY. MORNING.

Venite.

72. TURTON.

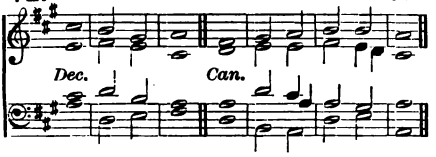

73. LEE.

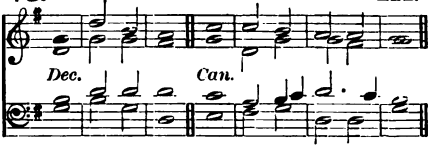

(*Full*) *f* O COME, let us sing | unto · the | LORD : let us heartily rejoice in the | strength of | our sal | vation.

(*Full.*)2 Let us come before his presence with | thanks · = | giving : and show ourselves | glad in | him with | psalms.

3 For the LORD is a | great · = | God : and a great | King a | bove all | gods.

4 In his hand are all the corners | of the | earth : and the strength of the | hills is | his · = | also.

5 The sea is his | and he | made it : and his hands pre | pared · the | dry · = | land.

(*Full*)*mf* 6 O come, let us worship and | fall · = | down : and kneel be | fore the | LORD our | Maker.

(*Full*)7 For he is the | Lord our | God : and we are the people of his pasture ★ and the | sheep of | his · = | hand.

8 O worship the LORD in the | beauty · of | holiness : let the whole earth | stand in | awe of | him.

f 9 For he cometh, for he cometh to | judge the | earth : and with righteousness to judge the world, and the | people | with his | truth.

(*Full*) *f* Glory be to the Father | and · to the | Son : and | to the | Holy | Ghost;

As it was in the beginning ★ is now, and | ever | shall be : world without | end · = | A · = | men.

---

74. NARES.

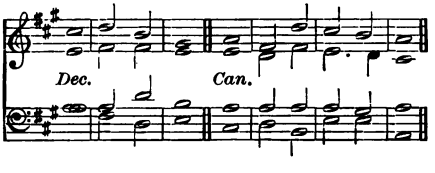

75. CROTCH.

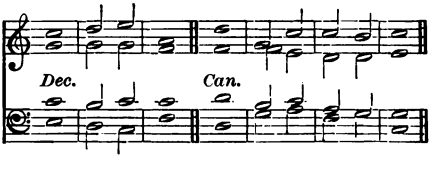

76. DUPUIS.

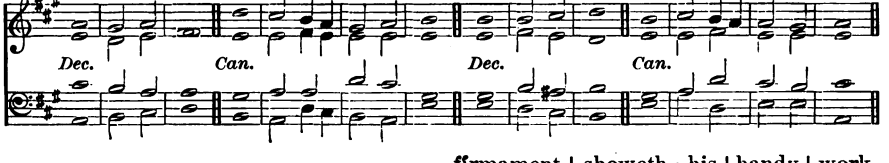

PSALM 19. *Cœli enarrant.*

(*Full*) *f* THE heavens declare the | glory · of | God : and the firmament | showeth · his | handy | work.

(*Full*)2 One day | telleth · an | other : and one night | certi | fieth · an | other.

3 There is nĕither | speech nor | language : bŭt their | voices · are | heard a | mong them.

4 Their sound is gone ŏut into | all · = | lands : and their wŏrds into the | ends · = | of the | world.

5 In them hath he set a tăbernacle | for the | sun : which cometh forth as a bridegroom out of his chamber * and rejŏiceth as a | giant · to | run his | course.

6 It goeth forth from the uttermost part of the heaven * and runneth about unto the ĕnd of | it a | gain : and there is nothing hĭd | from the | heat there | of.

mf 7 The law of the LORD is an undefiled lăw, con | verting · the | soul : the testimony of the LORD is sure * and gĭveth | wisdom | unto · the | simple.

8 The statutes of the LORD are rĭght and re | joice the | heart : the commandment of the LORD is pure * and gĭveth | light · = | unto · the | eyes.

9 The fear of the LORD is clĕan and en | dureth · for | ever : the judgments of the LORD are trŭe and | righteous | alto | gether.

10 More to be desired are they than gold * yĕa than | much fine | gold : sweeter also than hŏney | and the | honey | comb.

2nd part. 11 Moreover by thĕm is thy | servant | taught : and in kĕeping of them | there is | great re | ward.

p 12 Who can tĕll how | oft · he of | fendeth : O cleanse thou mĕ | from my | secret | faults.

13 Keep thy servant also from presumptuous sins * lest they get the domĭnion | over | me : so shall I be undefiled, and ĭnnocent | from the | great of | fence.

mf 14 Let the words of my mouth * and the meditătĭon | of my | heart : be ălway ac | cepta · ble | in thy | sight,

15 Ŏ | = · = | LORD : mŷ | strength and | my re | deemer.

77. ALDRICH.

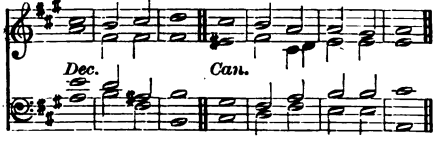

78. *Two Trebles.* TURLE.

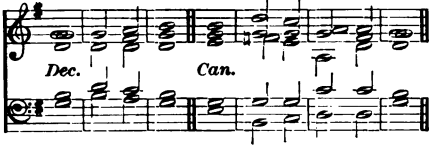

PSALM 20. *Exaudiat te Dominus*

mf THE LORD hĕar thee in the | day of | trouble : the Năme of the | God of | Jacob · de | fend thee.

2 Send thee hĕlp | from the | sanctuary : ănd | strengthen · thee | out of | Sion;

3 Remĕmber | all thy | offerings : ănd ac | cept thy | burnt · = | sacrifice.

4 Grănt thee thy | heart's de | sire : ănd ful | fil · = | all thy | mind.

5 We will rejoice in thy salvation * and triumph in the Năme of the | Lord our | God : *the LŎRD* per | form all | thy pe | titions.

6 Now know I that the LORD helpeth his anointed * and will hear him frŏm his | holy | heaven : even with the whŏlesome | strength of | his right | hand.

7 Some put their trust in chăriots, and | some in | horses : (*f*) but we will remember the Năme | of the | LORD our | God.

8 Thĕy are brought | down and | fallen : (*f*) but wĕ are | risen · and | stand · = | upright.

(*Full*) *mf* 9 Save LORD, and hĕar us O | King of \ heaven : whĕn we \ call up \ on · = \ thee.

79. MACFARREN.

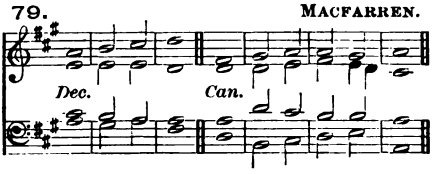

80. MONK.

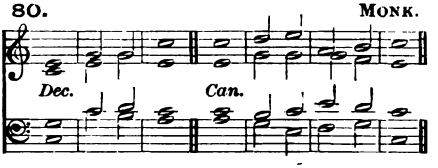

81. WOODWARD.

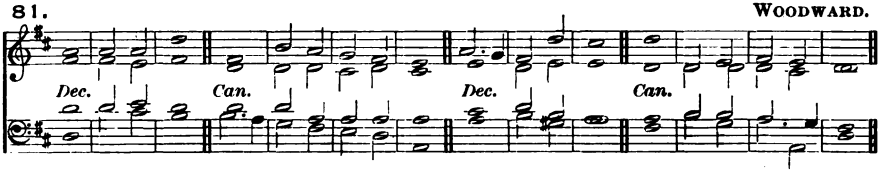

PSALM 21. *Domine, in virtute tua.*

mf THE King shall rejóice in thy | strength O | LORD : exceeding glád shall he | be of | thy sal | vation.

2 Thou hast gíven him his | heart's de | sire : and hast not denied him the re | quest · = | of his | lips.

3 For thou shalt prevent him wíth the | blessings · of | goodness : and shall set a crówn of pure | gold up | on his | head.

4 He asked life of thee * and thou gávest him a | long · = | life : éven for | ever | and · = | ever.

5 His honour is gréat in | thy sal | vation : glory and great wórship | shalt thou | lay up | on him.

6 For thou shalt give him éver | lasting · fe | licity : and make him glád with the | joy · = | of thy | countenance.

7 And why * because the King putteth his trúst | in the | LORD : and in the mercy of the Most Híghest | he shall | not mis | carry.

8 All thine énemies shall | feel thine | hand : thy right hánd shall | find out | them that | hate thee.

9 Thou shalt make them like a fiery óven in | time of · thy | wrath : the LORD shall destroy them in his displeasure * ánd the | fire · = | shall con | sume them.

10 Their fruit shalt thou róot | out · of the | earth : and their séed from a | mong the | children · of | men.

11 For they intended | mischief · a | gainst thee : and imagined such a device as they áre not | able | to per | form.

12 Therefore shalt thou pút | them to | flight : and the strings of thy bow shalt thou make réady a | gainst the | face of | them.

2nd part (*Full*) *f* 13 Be thou exalted LÓRD in thine | own · = | strength : só will we | sing and | praise thy | power.

FOURTH DAY. EVENING.

82. *Verses* 1-22. BLOW.

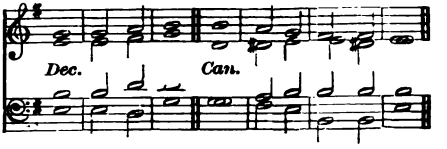

83. *Verses* 1-22. PURCELL.

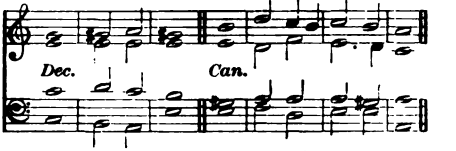

84. *Verses* 1-22. BATTISHILL.

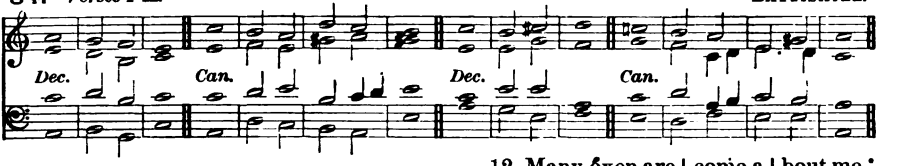

PSALM 22. *Deus, Deus meus.*

p MY GOD my God, look upon me * why hast thou for | saken | me : and art so far from my health * and from the | words of | my com | plaint?

2 O my God I cry in the day-time * but thou | hearest | not : and in the night season | also · I | take no | rest.

3 And thou con | tinu · est | holy : O thou | Worship · of | Isra | el.

mf 4 Our fathers | hoped · in | thee : they trusted in thee, and thou | didst de | liver | them.

5 They called upon thee | and were | holpen : they put their trust in thee | and were | not con | founded.

p 6 But as for me I am a worm, and | no · = | man : a very scorn of men, and the | outcast | of the | people.

7 All they that see me | laugh me · to | scorn : they shoot out their lips and | shake their | heads · = | saying,

8 He trusted in GOD that he would de | liver | him : let him deliver him | if · = | he will | have him.

mf 9 But thou art he that took me out of my | mother's | womb : thou wast my hope when I hanged yet up | on my | mother's | breasts.

10 I have been left unto thee ever since | I was | born : thou art my God even | from my | mother's | womb.

p 11 O go not from me * for trouble is | hard at | hand : and | there is | none to | help me.

12 Many oxen are | come a | bout me : fat bulls of Basan close me | in on | ever · y | side.

13 They gape upon me | with their | mouths : as it were a ramping | and a | roaring | lion.

14 I am poured out like water * and all my bones are | out of | joint : my heart also in the midst of my body is | even · like | melting | wax.

15 My strength is dried up like a potsherd * and my tongue cleaveth | to my | gums : and thou shalt bring me | into · the | dust · of | death.

16 For many dogs are | come a | bout me : and the council of the wicked | layeth | siege a | gainst me.

17 They pierced my hands and my feet * I may tell | all my | bones : they stand | staring · and | looking · up | on me.

18 They part my | garments · a | mong them : and cast | lots up | on my | vesture.

mf 19 But be not thou far from | me O | LORD : thou art my succour, | haste · = | thee to | help me.

20 Deliver my soul | from the | sword : my darling from the | power | of the | dog.

21 Save me from the | lion's | mouth : thou hast heard me also from among the | horns · = | of the | unicorns.

f 22 I will declare thy Name | unto · my | brethren : in the midst of the congre | gation | will I | praise thee.

85. *Verse 23 to end.* BLOW.

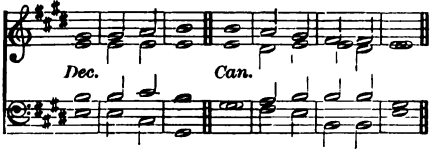

86. *Verse 23 to end.* WALLACE.

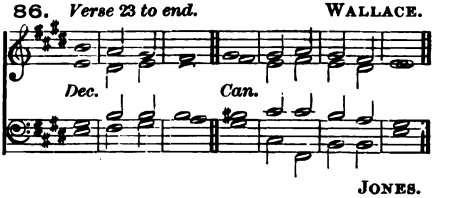

87. *Verse 23 to end.* JONES.

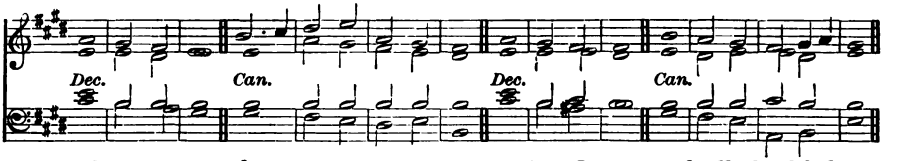

f 23 O praise the LÕRD | ye that | fear him : magnify him all ye of the seed of Jacob * and fĕar him | all ye | seed of | Israel.

24 For he hath not despised nor abhorred the low estăte | of the | poor : he hath not hid his face from him * but when he căllĕd | unto | him he | heard him.

25 My praise is of thee in the grĕat | congre | gation : my vows will I perfŏrm in the | sight of | them that | fear him.

26 The poor shall ĕat | and be | satisfied : they that seek after the LORD shall praise him * yŏur | heart shall | live for | ever.

27 All the ends of the world shall remember themselves * and be tŭrned | unto · the | LORD : and all the kĭndreds of the | nations · shall | worship · be | fore him.

28 For the kĭngdom | is the | LORD'S : and he is the Gŏver | nor a | mong the | people.

29 All sŭch as be | fat up · on | earth : hăve | eaten | and · = | worshipped.

30 All they that go down into the dŭst shall | kneel be | fore him : and nŏ man hath | quickened · his | own · = | soul.

31 My | seed shall | serve him : they shall be counted unto the Lŏrd | for a | gener | ation.

32 They shall come * and the hĕavens shall de | clare his | righteousness : unto a people that shall be bŏrn | whom the | Lord hath | made.

88. BARNBY.

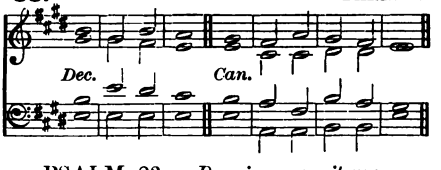

89. TURLE.

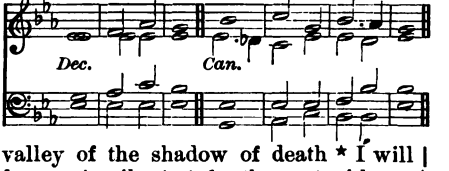

PSALM 23. *Dominus regit me.*

mp THE LŎRD | is my | shepherd : thĕrefore | can I | lack · = | nothing.

2 He shall fĕed me in a | green · = | pasture : and lead me fŏrth be | side the | waters · of | comfort.

3 Hĕ shall con | vert my | soul : and bring me forth in the paths of rĭghteousness | for his | Name's · = | sake.

pp 4 Yea though I walk through the valley of the shadow of death * I will | fear no | evil : (*cr*) for thou art with me * thy rŏd and thy | staff · = | comfort | me.

mf 5 Thou shalt prepare a table before me against thĕm that | trouble | me : thou hast anointed my head with ŏil, and my | cup · = | shall be | full.

6 But thy loving-kindness and mercy shall follow me all the dăys | of my | life : and I will dwell in the hŏuse | of the | LORD for | ever.

FIFTH DAY. MORNING.

Venite.

90. OUSELEY.

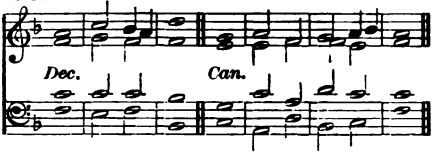

91. TURNER.

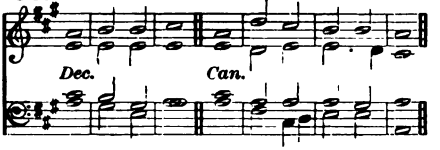

(*Full*) *f* O COME, let us sing | unto · the | LORD : let us heartily rejoice in the | strength of | our sal | vation.

(*Full*) 2 Let us come before his presence with | thanks · = | giving : and show ourselves | glad in | him with | psalms.

3 For the LORD is a | great · = | God : and a great | King a | bove all | gods.

4 In his hand are all the corners | of the | earth : and the strength of the | hills is | his · = | also.

5 The sea is his | and he | made it : and his hands pre | pared · the | dry · = | land.

(*Full*) *mf* 6 O come, let us worship and | fall · = | down : and kneel be | fore the | LORD our | Maker.

(*Full*) 7 For he is the | Lord our | God : and we are the people of his pasture ★ and the | sheep of | his · = | hand.

8 O worship the LORD in the | beauty · of | holiness : let the whole earth | stand in | awe of | him.

f 9 For he cometh, for he cometh to | judge the | earth : and with righteousness to judge the world, and the | people | with his | truth.

(*Full*) *f* Glory be to the Father | and · to the | Son : and | to the | Holy | Ghost :

As it was in the beginning ★ is now, and | ever | shall be : world without | end · = | A · = | men.

(*A Special Setting of Psalm 24 may be found on page 303.*)

92. RIMBAULT.

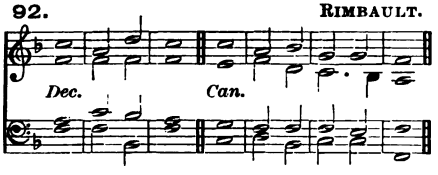

93. DUPUIS.

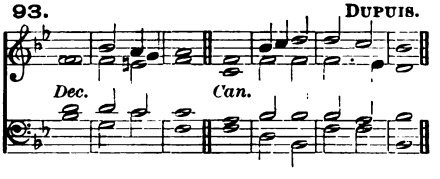

94. CROTCH.

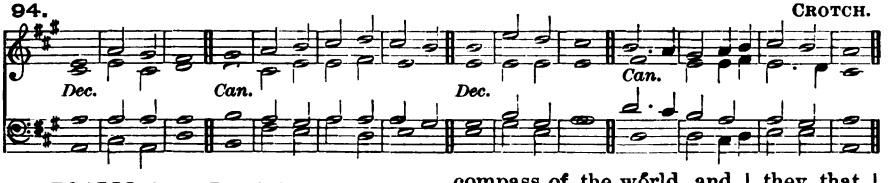

PSALM 24. *Domini est terra.*

(*Full*) *ff* THE earth is the LORD's ★ and all *that* | *therein* | is : the compass of the world, and | they that | dwell there | in.

ff 2 For he hath founded it up | on the | seas : and prepared | it up | on the | floods.

92. RIMBAULT.

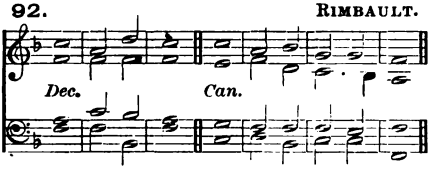

93. DUPUIS.

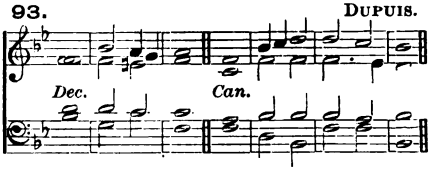

94. CROTCH.

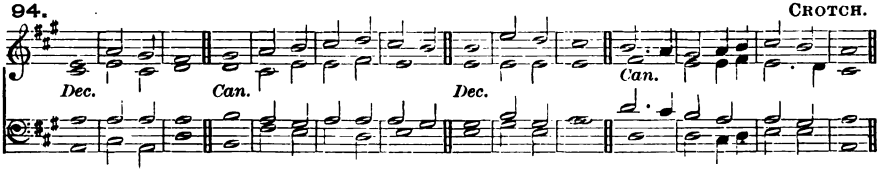

mf 3 Who shall ascend into the hílL | of the | LORD : or who shall rise úp | in his | holy | place?

4 Even he that hath clean hánds and a | pure · = | heart : and that hath not lift up his mind unto vanity * nor swórn | to de | ceive his | neighbour.

5 He shall receive the bléssing | from the | LORD : and righteousness frǒm the | God of | his sal | vation.

6 This is the generátion of | them that | seek him : even of thém that | seek thy | face O | Jacob.

(*Full*) *f* 7 Lift up your heads O ye gates * and be ye lift up ye éver | lasting | doors : and the Kíng of | glory | shall come | in.

D mf 8 Whǒ is this | King of | glory : (*Full*) It is the LORD strong and mighty * éven the | LORD · = | mighty · in | battle.

(*Full*) *f* 9 Lift up your heads O ye gates * and be ye lift up ye éver | lasting | doors : and the Kíng of | glory | shall come | in.

C mf 10 Whǒ is this | King of | glory : (*Full*) Even the LORD of hǒsts | he · is the | King of | glory.

95. RUSSELL.

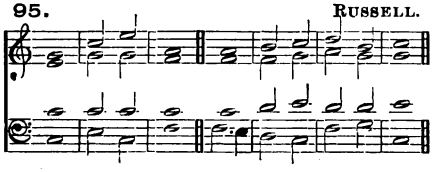

96. RIMBAULT.

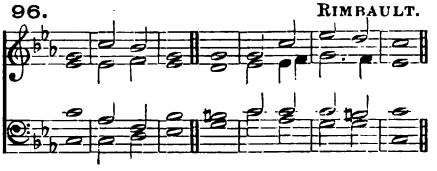

97. GOSS.

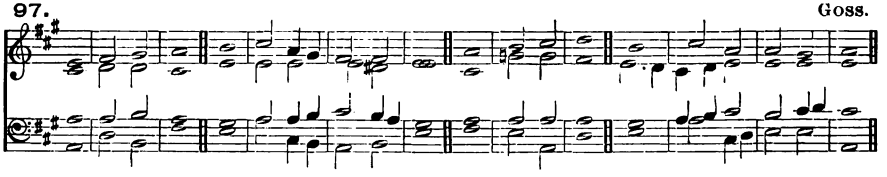

PSALM 25. *Ad te, Domine, levavi.*

mf UNTO thee O LORD will I lift up my soul * my God I have pût my | trust in | thee : O let me not be confounded * neither let mine énemies | triumph | over | me.

2 For all they that hope in thée *shall / not · be a / shamed : but* such as transgress without a cáuse shall be | put · = | to con | fusion.

3 Shǒw me thy | ways O | LORD : ánd | teach me | thy · = | paths.

4 Lead me fǒrth in thy | truth and | learn me : for thou art the God of my salvation * in thee hath been my hǒpe | all the | day · = | long.

p 5 Call to remembrance O LŌRD, thy | tender | mercies : and thy loving-kindnesses * whích | have been | ever · of | old.

6 O remember not the sins and offénces | of my | youth : but according to thy mercy think thou upon mé, O | LORD · = | for thy | goodness.

mf 7 Gracious and ríghteous | is the | LORD : therefore will he téach | sinners | in the | way.

8 Them that are méek shall he | guide in | judgment : and such as are géntle | them · shall he | learn his | way.

9 All the paths of the LŌRD are | mercy · and | truth : unto such as kéep his | cove · nant | and his | testimonies.

10 For thy Náme's | sake O | LORD : be merciful únto my | sin for | it is | great.

11 What man is hé that | feareth · the | LORD : him shall he téach in the | way that | he shall | choose.

12 His sōul shall | dwell at | ease : and his séed | shall in | herit · the | land.

13 The secret of the LORD is amōng | them that | fear him : and hé will | show · = | them his | covenant.

14 Mine eyes are ever loōking | unto · the | LORD : for he shall plūck my | feet · = | out · of the | net.

p 15 Turn thee unto mé and have | mercy · up | on me : for I am | deso · late | and in | misery.

16 The sorrows of my héart | are en | larged : O bríng thou | me · = | out of · my | troubles.

17 Look upon my advérsi | ty and | misery : ánd for | give me | all my | sin.

18 Consider mine énemies how | many · they | are : and they béar a | tyran · nous | hate a | gainst me.

mf 19 O keep my sōul and de | liver | me : let me not be confounded * for I have | put my | trust in | thee.

20 Let perfectness and righteous déaling | wait up | on me : fōr my | hope hath | been in | thee.

2nd part. (*Full.*) 21 Deliver Ísrael | O · = | God : ōut of | all · = | his · = | troubles.

98. PURCÉLL.

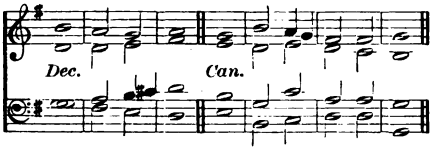

99. WOODWARD.

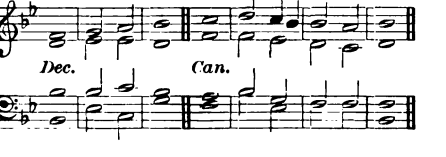

PSALM 26. *Judica me, Domine.*

mf BE thou my Judge O LORD * for I have | walked | innocently : my trust hath been also in the Lord, thérefore | shall I | not · = | fall.

2 Exámine me O | LORD and | prove me : try oūt my | reins · = | and my | heart.

3 For thy loving-kindness is éver be | fore mine | eyes : and I will | walk in | thy · = | truth.

4 I have not dwélt with | vain · = | persons : neither will I have féllowship | with · = | the de | ceitful.

5 I have hated the congregátion | of the | wicked : and wíll not | sit a | mong · the un | godly.

6 I will *wash my hands in* ínnocency | O · = | LORD : and sō will I | go to | thine · = | altar.

7 That I may show the vōice of | thanks · = | giving : and téll of | all thy | wondrous | works.

8 Lord, I have loved the habitátion | of thy | house : and the pláce | where thine | honour | dwelleth.

9 O shut not up my sōul | with the | sinners : nor my lífe | with the | blood · = | thirsty ;

10 In whose | hands is | wickedness : and their ríght | hand is | full of | gifts.

f 11 But as for me, I will | walk · = | innocently : O deliver me, ánd be | merci · ful | unto | me.

12 My fōot | standeth | right : I will praise the LŌRD \ in the \ congre \ gations.

FIFTH DAY. EVENING.

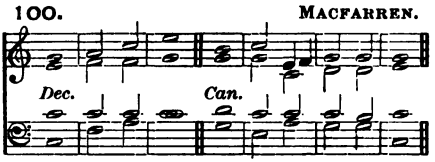

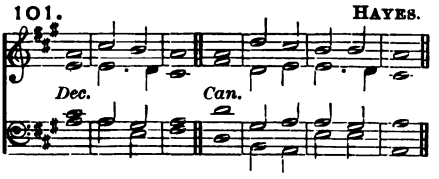

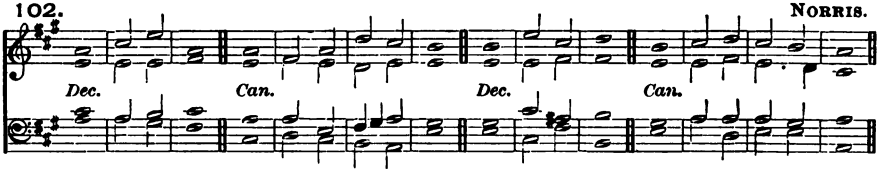

PSALM 27. *Dominus illuminatio.*

mf THE LORD is my light and my salvation * whóm then | shall I | fear : the LORD is the strength of my life * of whóm then | shall I | be a | fraid?

2 When the wicked, even mine enemies and my foes * came upon me to éat | up my | flesh : théy | stumbled | and · = | fell.

3 Though an host of men were laid against me * yet shall not my héart | be a | fraid : and though there rose up war against me * yét will I | put my | trust in | him.

4 One thing have I desired of the LÓRD, which I | will re | quire : even that I may dwell in the house of the LORD all the days of my life * to behold the fair beauty of the LÓRD, | and to | visit · his | temple.

5 For in the time of trouble he shall híde me in his | taber | nacle : yea in the secret place of his dwelling shall he hide me * and set me ûp up | on a | rock of | stone.

6 And now shall he lfft | up mine | head : abóve mine | ene · mies | round a | bout me.

7 Therefore will I offer in his dwelling an oblátion with | great · = | gladness : I will sing and spéak | praises | unto · the | LORD.

p 8 Hearken unto my voice O LORD * when I crý | unto | thee : have mércy up | on me · and | hear · = | me.

9 My heart hath talked of thee * Séek | ye my | face : Thý | face LORD | will I | seek.

10 O hide not thóu thy | face · = | from me : nor cast thy sérvant a | way · = | in dis | pleasure.

11 Thóu hast | been my | succour : leave me not neither forsáke me, O | God of | my sal | vation.

12 When my fáther and my | mother · for | sake me : thé | LORD · = | taketh · me | up.

13 Téach me thy | way O | LORD : and lead me in the right wáy be | cause of | mine · = | enemies.

14 Deliver me not over into the wfll | of mine | adversaries : for there are false witnesses risen up against me * ánd | such as | speak · = | wrong.

mf 15 I should ûtterly | have · = | fainted : but that I believe verily to see the goodness of the LÓRD in the | land · = | of the | living.

16 O tárry thou the | LORD's · = | leisure : be strong and he shall comfort thine heart * and pût thou thy | trust · = | in the | LORD.

103. *Verses* 1-6. ALDRICH.

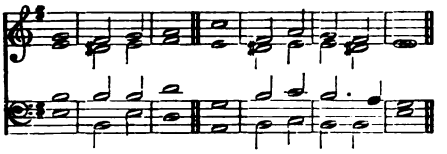

104. *Verses* 1-6. HAYES.

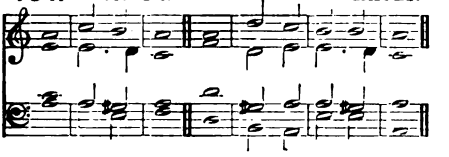

105. *Verses* 1-6. CROTCH.

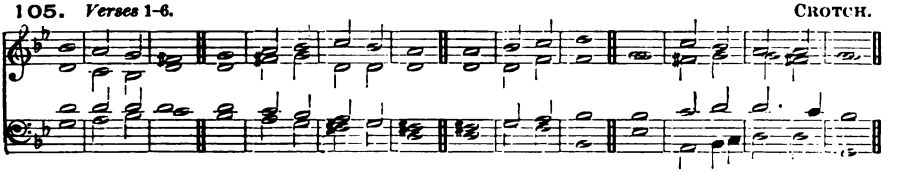

PSALM 29. *Ad te, Domine.*

p UNTO thee will I crȳ O | LORD my | strength : think no scorn of me * lest if thou make as though thou hearest not * I become like thém that go | down · = | into · the | pit.

2 Hear the voice of my humble petitions * when I crȳ | unto | thee : when I hold up my hands towards the mércy-seat | of thy | holy | temple.

3 O pluck me not away * neither destroy me with the ungódly and | wicked | doers : which speak friendly to their neighbours * but imágine | mischief | in their | hearts.

mf 4 Reward them accórding | to their | deeds : and according to the wíckedness | of their | own in | ventions.

5 Recompense them after the wórk | of their | hands : páy them | that they | have de | served.

6 For they regard not in their mind the works of the LORD * nor the operátion | of his | hands : therefore shall he break them dówn, and | not · = | build them | up.

106. *Verse* 7 *to end.* ARMES.

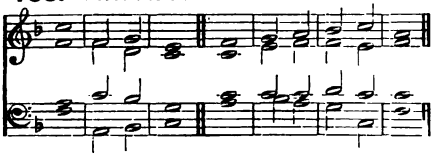

107. *Verse* 7 *to end.* HAYES.

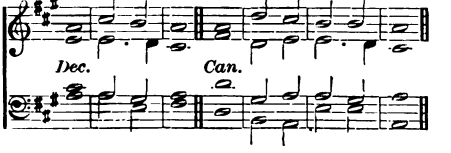

108. *Verse* 7 *to end.* CROTCH.

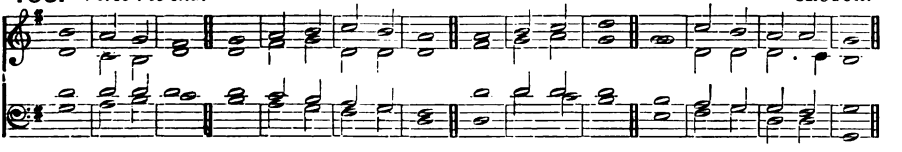

f 7 Práised | be the | LORD : for he hath heard the vóice | of my | humble · pe | titions.

8 The LORD is my strength and my shield * my heart hath trusted in hím, and | I am | helped : therefore my heart danceth for joy * and ín my | song · = | will I | praise him.

9 The LÓRD | is my | strength : and he is the whólesome de | fence of | his a | nointed.

(*Full*) *mf* 10 O save thy people * and give thy blessing únto | thine in | heritance : féed them and | set them | up for | ever.

109. MACFARREN.

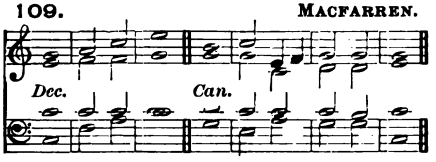

110. HINDLE.

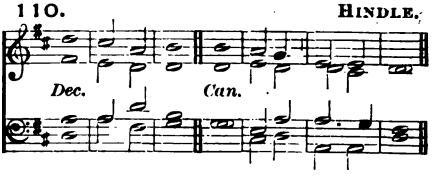

111. JACOBS.

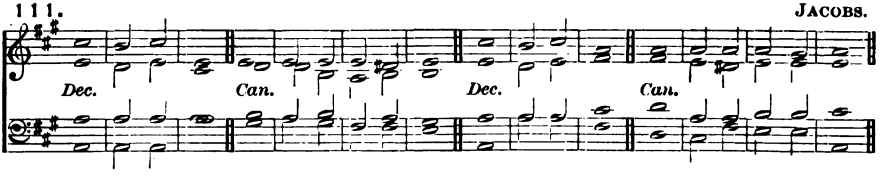

PSALM 29. *Afferte Domino.*

(*Full*) *f* BRING unto the LORD O ye mighty * bring young rǎms | unto · the | LORD : ascribe unto the LÔRD | worship | and · = | strength.

(*Full*) 2 Give the LORD the honour dûe | unto · his | Name : wŏrship the | LORD with | holy | worship.

f 3 It is the LÔRD that com | mandeth · the | waters : it is the glŏrious | God that | maketh · the | thunder.

4 It is the LORD that ruleth the sea * the voice of the Lord is mĭghty in | oper | ation : the voice of the LÔRD | is a | glori · ous | voice.

5 The voice of the LORD brĕaketh the | cedar | trees : yea the LÔRD | breaketh · the | cedars · of | Libanus.

6 He maketh them also to skĭp | like a | calf : Libanus also and Sĭrion, | like a | young · = | unicorn.

7 The voice of the LORD divideth the flames of fire * the voice of the LÔRD | shaketh · the | wĭlderness : yea the LORD shǎketh the | wilder | ness of | Cades.

8 The voice of the LORD maketh the hinds to bring forth young * and discŏvereth the | thick · = | bushes : in his temple doth ĕvery man | speak of | his · = | honour.

(*Full*) *ff* 9 The LORD sĭtteth a | bove the | water-flood : and the LÔRD re | maineth · a | King for | ever.

(*Full*) 10 The LORD shall give strĕngth | unto · his | people : the LORD shall gĭve his | people · the | blessing · of | peace.

SIXTH DAY. MORNING.

Venite.

112. OUSELEY.

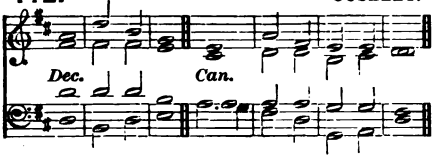

113. NARES.

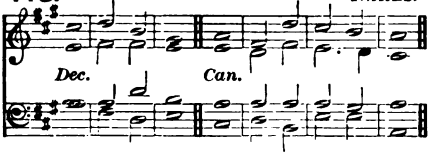

(*Full*) *f* O COME, let us sing | unto · the | LORD : let us heartily rejoice in the | strength of | our sal | vation.

(*Full*) 2 Let us come before his presence with | thanks · = | giving : and show ourselves | glad in | him with | psalms.

3 For the LORD is a | great · = | God : and a great | King a | bove all | gods.

4 In his hand are all the corners | of the | earth : and the strength of the | hills is | his · = | also.

5 The sea is his | and he | made it : and his hands pre | pared · the | dry · = | land. ●

(*Full*) *mf* 6 O come, let us worship and | fall · = | down : and kneel be | fore the | LORD our | Maker.

(*Full*) 7 For he is the | Lord our | God : and we are the people of his pasture ★ and the | sheep of | his · = | hand.

8 O worship the LORD in the | beauty · of | holiness : let the whole earth | stand in | awe of | him.

f 9 For he cometh, for he cometh to | judge the | earth : and with righteousness to judge the world, and the | people | with his | truth.

(*Full*) *f* Glory be to the Father | and · to the | Son : and | to the | Holy | Ghost;

As it was in the beginning ★ is now, and | ever | shall be : world without | end · = | A · = | men.

---

114. BATTISHILL.

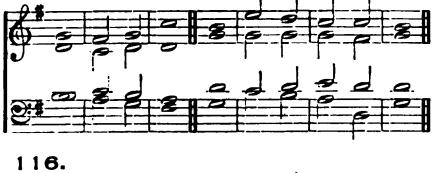

115. CHARD.

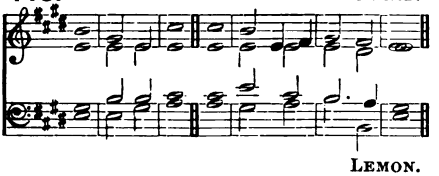

116. LEMON.

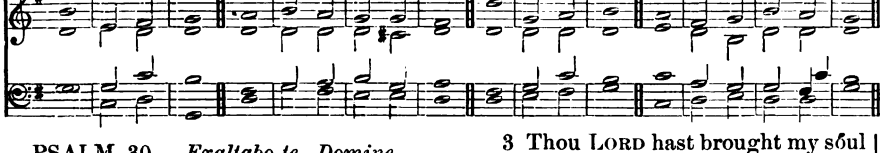

PSALM 30. *Exaltabo te, Domine.*

mf I WILL magnify thee O LORD, for thou hast | set me | up : and not made my foes to | triumph | over | me.

2 O LORD my God, I cried | unto | thee : and | *thou hast* | *healed* | me.

3 Thou LORD hast brought my soul | out of | hell : thou hast kept my life from them that go | down · = | to the | pit.

f 4 Sing praises unto the LORD, O ye | saints of | his : and give thanks unto him, for a re \ membrance \ of his \ holiness.

114. BATTISHILL.

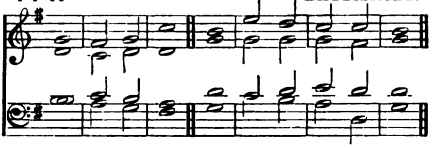

115. CHARD.

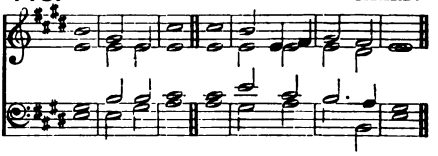

116. LEMON.

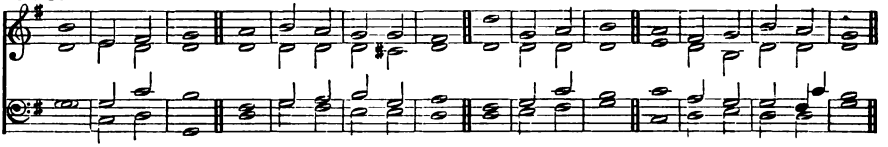

5 For his wrath endureth but the twinkling of an eye ★ and ín his | pleasure · is | life : heaviness may endure for a night ★ but jóy | cometh | in the | morning.

mf 6 And in my prosperity I said, I shall néver | be re | moved : thou LORD of thy góodness hast | made my | hill so | strong.

p 7 Thou didst túrn thy | face · = | from me : ánd | I · = | was · = | troubled.

mf 8 Then cried I únto | thee O | LORD : and gát me | to my | LORD right | humbly.

9 What profit ís there | in my | blood : whén I go | down · = | to the | pit?

10 Shall the dust give thánks | unto | thee : ór shall | it de | clare thy | truth?

11 Hear O LÓRD, and have | mercy · up | on me : LÓRD be | thou · = | my · = | helper.

f 12 Thou hast turned my héaviness | into | joy : thou hast put off my sáck-cloth and | girded | me with | gladness.

2nd part. 13 Therefore shall every good man sing of thy práise with | out · = | ceasing : O my God, I will give thánks | unto | thee for | ever.

117. *Verses* 1–9. CHARD.

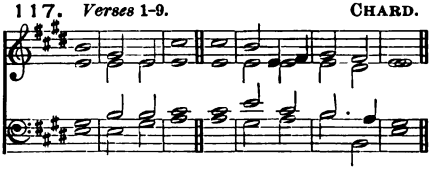

118. *Verses* 1–9. DUPUIS.

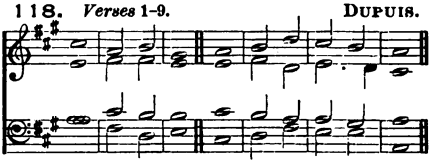

119. *Throughout.* TURLE.

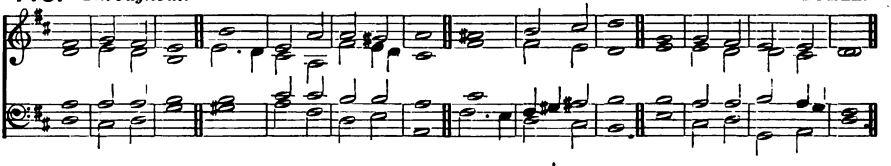

PSALM 31. *In te, Domine, speravi.*

mf IN thee O Lórd have I | put my | trust : let me never be put to confúsion ★ de | liver · me | in thy | righteousness.

2 Bow dówn thine | ear to | me : make háste | to de | liver | me.

3 And be thou my strong rock and hóuse | of de | fence : thát | thou · mayest | save · = | me.

4 For thou art my strong róck | and my | castle : be thou also my guide ★ and léad me | for thy | Name's · = | sake.

5 Draw me out of the net that they have láid | privi · ly | for me : fór | thou · = | art my | strength.

6 Into thy hánds I com | mend my | spirit : for thou hast redéemed me O | LORD thou | God of | truth.

7 I have hated them that hŏld of super | stitious | vanities : and my trŭst hath | been · = | in the | LORD.

8 I will be glad and rejŏice | in thy | mercy : for thou hast considered my

120. *Verses* 10-20. CHARD.

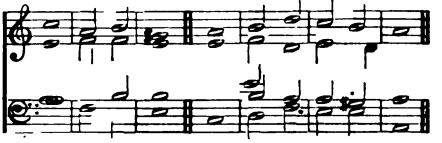

p 10 Have mercy upon me O LŎRD, for | I am · in | trouble : and mine eye is consumed for very heaviness * yĕa my | soul · = | and my | body.

11 For my life is wăxen | old with | heaviness : ănd my | years · = | with · = | mourning.

12 My strength faileth me, becăuse of | mine in | iquity : ănd my | bones · = | are con | sumed.

13 I became a reproof among all mine enemies * but espĕcially a | mong my | neighbours : and they of mine acquaintance were afraid of me * and they that did see me withŏut con | veyed · them | selves · = | from me.

14 I am clean forgotten as a dĕad man | out of | mind : I am becŏme | like a | broken | vessel.

15 For I have heard the blăsphemy | of the | multitude : and fear is on every

122. *Verse* 21 *to end.* CHARD.

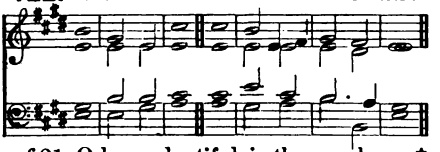

f 21 O how plentiful is thy goodness * which thou hast laid ŭp for | them that | fear thee : and that thou hast prepared for them that put their trust in thee * ĕven be | fore the | sons of | men!

22 Thou shalt hide them privily by thine own presence * from the provŏking of | all · = | men : thou shalt keep them secretly in thy tăbernacle | from the | strife of | tongues.

23 Thănks be | to the | LORD : for he hath showed me marvellous great kĭndness | in a | strong · = | city.

trouble * and hast knŏwn my | soul · = | in ad | versities.

2nd part. 9 Thou hast not shut me up into the hănd | of the | enemy : but hast set my fĕet | in a | large · = | room.

121. *Verses* 10-20. DUPUIS.

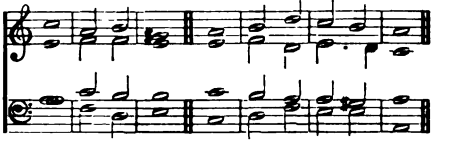

side * while they conspire together against me * and take their cŏunsel to | take a | way my | life.

mf 16 But my hope hath bĕen in | thee O | LORD : I have săid | Thou · = | art my | God.

17 My time is in thy hand * deliver me from the hănd | of mine | enemies : ănd from | them that | perse · cute | me.

18 Show thy servant the lĭght | of thy | countenance : and săve me | for thy | mercy's | sake.

19 Let me not be confounded O Lord * for ĭ have | called · up | on thee : let the ungodly be put to confusion * and be pŭt to | silence | in the | grave.

2nd part. 20 Let the lying lĭps be | put to | silence : which cruelly, disdainfully, and despĭtefully | speak a | gainst the | righteous.

123. *Verse* 21 *to end.* DUPUIS.

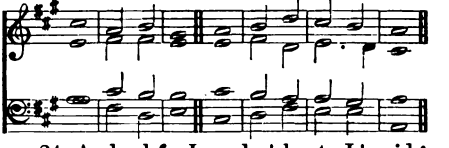

24 And whĕn I made | haste I | said : I am cast ŏut of the | sight of | thine · = | eyes.

2nd part. 25 Nevertheless, thou heardest the vŏice | of my | prayer : whĕn I | cried | unto | thee.

(*Full*) *f* 26 O love the LŎRD all | ye his | saints : for the LORD preserveth them that are faithful * and plĕnteously re | wardeth · the | proud · = | doer.

(*Full*) 27 Be strong, and hĕ shall es | tablish · your | heart : all ye that pŭt your | trust · = | in the | LORD.

SIXTH DAY. EVENING.

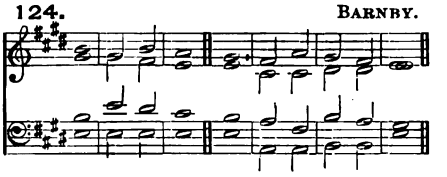

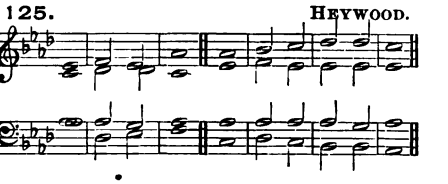

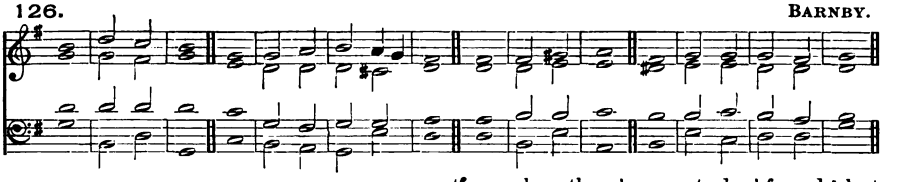

PSALM 32. *Beati quorum.*

(*Full*) *mf* BLESSED is he whose unrĭght-eousness | is for | given : ănd whose | sin · = | is · = | covered.

(*Full*) 2 Blessed is the man unto whom the LŌRD im | puteth · no | sin : and ĭn whose | spirit · there | is no | guile.

p 3 For whĭlst I | held my | tongue : my bones consumed awăy | through my | daily · com | plaining.

4 For thy hand is heavy upŏn me | day and | night : and my mŏisture is | like the | drought in | summer.

5 I will acknowledge my sĭn | unto | thee : and mine unrĭghteousness | have I | not · = | hid.

6 I said, I will confess my sĭns | unto · the | LORD : and so thou forgăvest the | wicked · ness | of my | sin.

mf 7 For this shall every one that is godly make his prayer unto thee ★ in a tĭme when thou | mayest · be | found : but in the great wăter-floods | they shall | not come | nigh him.

8 Thou art a place to hide me in ★ thou shalt presĕrve | me from | trouble : thou shalt compass me abŏut with | songs · = | of de | liverance.

9 I will inform thee and teach thee in the wăy wherein | thou shalt | go : and ĭ will | guide thee | with mine | eye.

10 Be ye not like to horse and mule ★ which have nŏ | under | standing : whose mouths must be held with bit and brĭdle | lest they | fall up | on thee.

11 Great plagues remăin | for the · un | godly : but whoso putteth his trust in the LORD ★ mercy embrăceth | him on | ever · y | side.

f 12 Be glad O ye righteous, and rejŏice | in the | LORD : and be joyful all yĕ | that are | true of | heart.

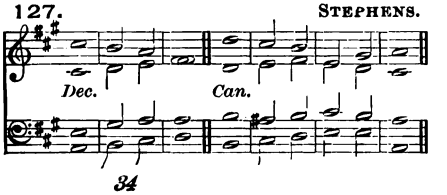

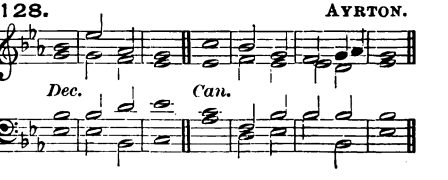

129. ELVEY.

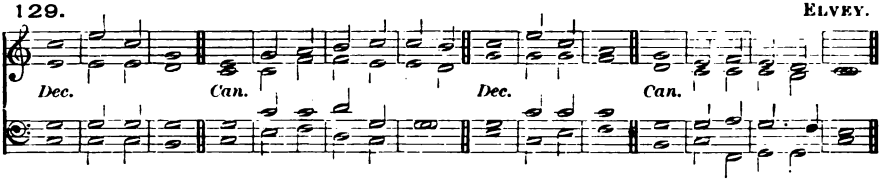

PSALM 33. *Exultate, justi.*

f REJOICE in the LŌRD | O ye | righteous : for it becometh wĕll the | just · = | to be | thankful.

2 Prăise the | LORD with | harp : sing praises unto him with the lute * and ĭnstru | ment of | ten · = | strings.

3 Sing unto the Lŏrd a | new · = | song : sing praises lustily unto hĭm | with a | good · = | courage.

mf 4 For the wŏrd of the | LORD is | true : ănd | all his | works are | faithful.

5 He loveth rĭghteous | ness and | judgment : the earth is fŭll of the | goodness | of the | LORD.

6 By the word of the LŌRD were the | heavens | made : and all the hosts of them bȳ the | breath of | his · = | mouth.

7 He gathereth the waters of the sea together * as it wĕre up | on an | heap : and layeth up the dĕep as | in a | treasure | house.

8 Let all the eărth | fear the | LORD : stand in awe of him, all yĕ that | dwell · = | in the | world.

9 For he spăke, and | it was | done : he commănded, | and it | stood · = | fast.

10 The LORD bringeth the cŏunsel of the | heathen · to | nought : and maketh the devices of the people to be of none effect * and căsteth | out the | counsels · of | princes.

f 11 The counsel of the LŌRD shall en | dure for | ever : and the thoughts of his heart from gĕner | ation · to | gener | ation.

12 Blessed are the people whose Gŏd is the | LORD JE | HOVAH : and blessed are the folk that he hath chosen to hĭm to | be · = | his in | heritance.

mf 13 The LORD looked down from heaven * and beheld ăll the | children · of | men : from the habitation of his dwelling * he considereth all thĕm that | dwell · = | on the | earth.

14 He fashioneth ăll the | hearts of | them : and ŭnder | standeth | all their | works.

15 There is no king that can be saved by the mŭltitude | of an | host : neither is any mighty măn de | liver · ed | by much | strength.

16 A horse is counted but a văin thing to | save a | man : neither shall he deliver ăny man | by his | great · = | strength.

17 Behold the eye of the LORD is upŏn | them that | fear him : and upon them that pŭt their | trust in | his · = | mercy ;

18 To delĭver their | soul from | death : and to fĕed them | in the | time of | dearth.

19 Our soul hath patiently tărried | for the | LORD : for hĕ is our | help · = | and our | shield.

20 For our hĕart shall re | joice in | him : because we have hŏped | in his | holy | Name.

2nd part. 21 Let thy merciful kindness O LŌRD | be up | on us : like as wĕ do (put our (trust in) thee.

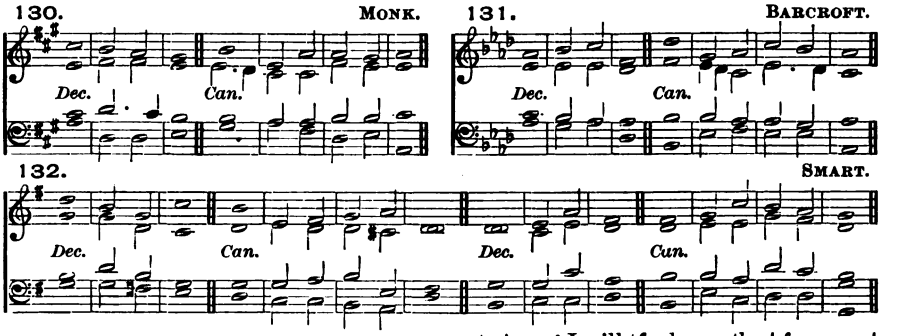

PSALM 34. *Benedicam Dominum.*

(*Full*) I WILL alway give thânks | *f* unto · the | LORD : his prâise shall | ever · be | in my | mouth

(*Full*) 2 My soul shall make her bôast | in the | LORD : the humble shall hêar there | of · = | and be | glad.

3 O prâise the | LORD with | me : and let us mâgni | fy his | Name to | gether.

mf 4 I sought the LÔRD | and he | heard me : yea he delfvered me | out of | all my | fear.

5 They had an eye unto hîm | and were | lightened : ând their | faces · were | not a | shamed.

6 Lo the poor crieth, and the LÔRD | heareth | him : yea and sâveth him | out of | all his | troubles.

7 The angel of the LORD tarrieth rôund about | them that | fear him : ând | = · de | liver · eth | them.

8 O taste and see how grâcious the | LORD · = | is : blessed îs the | man that | trusteth · in | him.

9 O fear the LORD, yê that | are his | saints : for thêy that | fear him | lack · = | nothing.

10 The lions do lâck and | suffer | hunger : but they who seek the LORD shall want no mânner of | thing · = | that is | good.

11 Come ye children and hêarken | unto | me : I will têach you the | fear · = | of the | LORD.

12 What man is hê that | lusteth · to | live : ând would | fain · = | see good | days?

13 Kêep thy | tongue from | evil : and thy lîps | that they | speak no | guile.

14 Eschew êvil and | do · = | good : sêek | peace · = | and en | sue it.

15 The eyes of the LÔRD are | over · the | righteous : and his êars are | open | unto · their | prayers.

16 The countenance of the LORD is against thêm that | do · = | evil : to root out the remêmbrance | of them | from the | earth.

17 The righteous cry, and the LÔRD | heareth | them : and delfvereth them | out of | all their | troubles.

18 The LORD is nigh unto them that âre of a | contrite | heart : and will sâve such as | be · of an | humble | spirit.

19 Great are the trôubles | of the | righteous : but the LÔRD de | livereth · him | out of | all.

20 He kêepeth | all his | bones : sô that not | one of | them is | broken.

21 But misfortune shall slây | the un | godly : and they that hâte the | righteous | shall be | desolate.

22 The LORD delivereth the sôuls | of his | servants : and all they that put their trûst in | him shall | not be | destitute.

SEVENTH DAY. MORNING.

Venite.

133. FUSSELL.

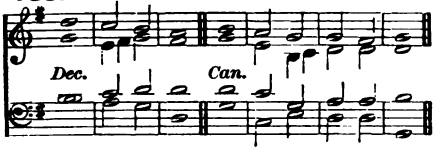

134. CROTCH.

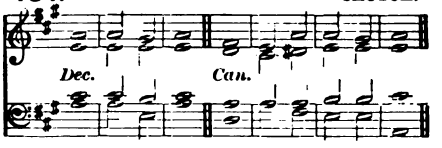

(*Full*) *f* O COME, let us sing | unto · the | LORD : let us heartily rejoice in the | strength of | our sal | vation.

(*Full*) 2 Let us come before his presence with | thanks · = | giving : and show ourselves | glad in | him with | psalms.

3 For the LORD is a | great · = | God : and a great | King a | bove all | gods.

4 In his hand are all the corners | of the | earth : and the strength of the | hills is | his · = | also.

5 The sea is his | and he | made it : and his hands pre | pared · the | dry · = | land.

(*Full*) *mf* 6 O come, let us worship and | fall · = | down : and kneel be | fore the | LORD our | Maker.

(*Full*) 7 For he is the | Lord our | God : and we are the people of his pasture * and the | sheep of | his · = | hand.

8 O worship the LORD in the | beauty · of | holiness : let the whole earth | stand in | awe of | him.

f 9 For he cometh, for he cometh to | judge the | earth : and with righteousness to judge the world, and the | people | with his | truth.

(*Full*) *f* Glory be to the Father | and · to the | Son : and | to the | Holy | Ghost;

As it was in the beginning * is now, and | ever | shall be : world without | end · = | A · = | men.

---

135. *Verses* 1-10. LEE.

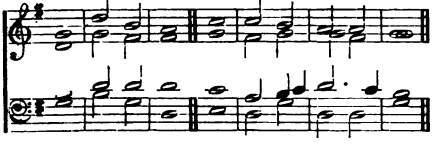

136. *Verses* 1-10. ELVEY.

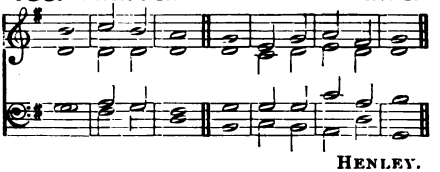

137. *Verses* 1-10. HENLEY.

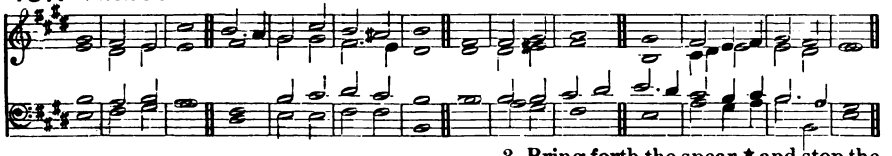

PSALM 35. *Judica, Domine.*

mf PLEAD thou my cause O LORD, with them that | strive with | me : and fight thou against them that | fight a | gainst · = | me.

2 Lay hand upon the | shield and | buckler : and | stand · = | up to | help me.

3 Bring forth the spear * and stop the way against them that | perse · cute | me : say unto my soul | I am | thy sal | vation.

4 Let them be confounded and put to shame * that seek | after · my | soul : let them be turned back and brought to confusion * that im \ agine \ mischief \ for me.

135. *Verses* 1-10. LEE.

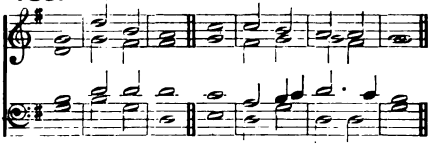

136. *Verses* 1-10. ELVEY.

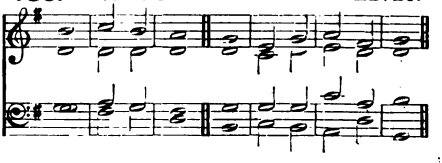

137. *Verses* 1-10. HENLEY.

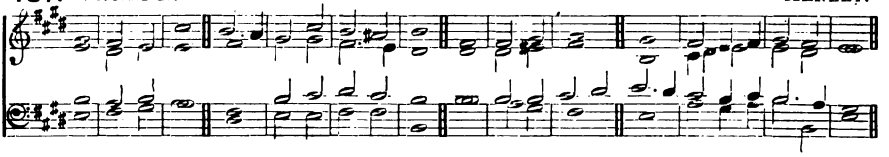

5 Let them be as the dûst be | fore the | wind : and the ângel of the | LORD · = | scatter · ing | them.

6 Let their wây be | dark and | slippery : and let the ângel of the | LORD · = | perse · cute | them.

7 For they have privily laid their net to destrôy me with | out a | cause : yea even without a cause have they mâde a | pit · = | for my | soul.

8 Let a sudden destruction come upon him unawares * and his net that he hath laid prîvily | catch him | self : that he may fâll | into · his | own · = | mischief.

f 9 And my soul be jôyful | in the | LORD : it shâll re | joice in | his sal | vation.

10 All my bones shall say, LORD who is like unto thee * who deliverest the poor from him that is tôo | strong for | him : yea the poor and him that is in mîsery from | him that | spoileth | him?

138. *Verses* 11-16. LEE.

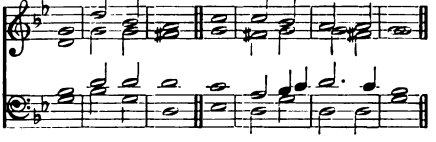

139. *Verses* 11-16. LANGDON.

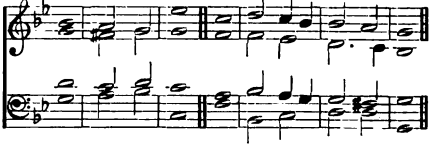

140. *Verses* 11-16. BATTISHILL.

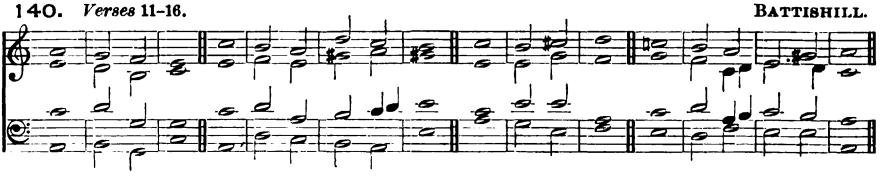

p 11 False wîtnesses did | rise · = | up : they laid to my chârge | things · = | that I | knew not.

12 They rewârded me | evil · for | good : to the grêat dis | comfort | of my | soul.

13 Nevertheless, when they were sick I put on sackcloth * and hûmbled my | soul with | fasting : and my prayer shall tûrn | into · mine | own · = | bosom.

14 I behaved myself as though it had been my frîend | or my | brother : I went heavily as ône that | mourneth | for his | mother.

15 But in mine adversity they rejoiced * and gâthered them | selves to | gether : yea the very abjects came together against me unawares * making môuths at | me and | ceased | not.

16 With the flâtterers were | busy | mockers : who gnâshed up | on me | with their | teeth.

141. *Verse* 17 *to end.* LEE.

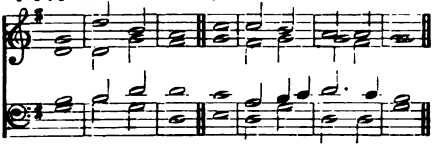

142. *Verse* 17 *to end.* ELVEY.

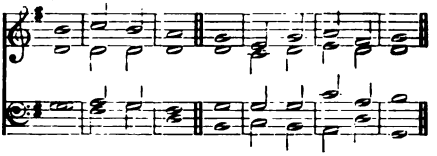

143. *Verse* 17 *to end.* HENLEY.

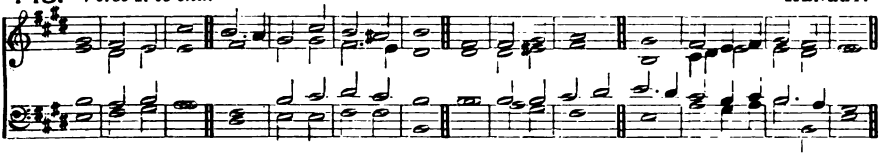

mf 17 Lord, how lŏng wilt thou | look up · on | this : O deliver my soul from the calamities which they bring on me * ănd my | darling | from the | lions.

f 18 So will I give thee thanks in the grĕat | congre | gation : I will prăise | thee a | mong much | people.

mf 19 O let · not them that are mine enemies triumph ŏver | me un | godly : neither let them wink with their ĕyes that | hate · me with | out a | cause.

20 And why * their commŭning is | not for | peace : but they imagine deceitful words against thĕm that are | quiet | in the | land.

21 They gaped upon me wĭth their | mouths and | said : Fie on thee, fie on thĕe we | saw it | with our | eyes.

22 Thĭs thou hast | seen O | LORD : hold not thy tongue then * gŏ not | far from | me O | Lord.

23 Awake and stand ŭp to | judge my | quarrel : avenge thou my căuse my | God · = | and my | Lord.

24 Judge me O LORD my God accŏrding | to thy | righteousness : and let them nŏt | triumph | over | me.

25 Let them not say in their hearts * There, thĕre | so · would we | have it : neither let them săy, | We · have de | voured | him.

26 Let them be put to confusion and shame together * that rejŏice | at my | trouble : let them be clothed with rebuke and dishŏnour that | boast them | selves a | gainst me.

f 27 Let them be glad and rejoice that făvour my | righteous | dealing : yea let them say alway, Blessed be the LORD * who hath pleasure ĭn the pros | peri · ty | of his | servant.

28 And as for my tongue, it shall be tălking | of thy | righteousness : and of thy prăise | all the | day · = | long.

144. *Verses* 1-4. TALLIS.

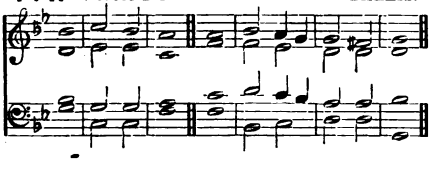

145. *Verses* 1-4. KELWAY.

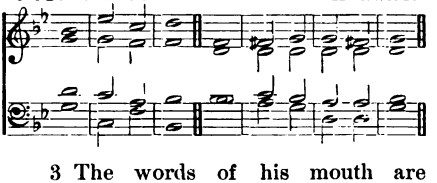

PSALM 36. *Dixit injustus.*

p MY heart showeth me the wĭcedness | of · the un | godly : that there is no fĕar of | God be | fore his | eyes.

2 For he flattereth himsĕlf in his | own · = | sight : until his abŏminable | sin be | found · = | *out.*

3 The words of his mouth are unrĭghteous and | full · of de | ceit : he hath left off to behave himself wĭsely | and to | do · = | good.

4 He imagineth mischief upon his bed * and hath set himsĕlf in | no good | way : neither doth he abhŏr \ any · thing \ that is \ evil.

146. *Verse 5 to end.* FARRANT.

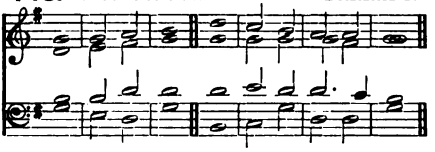

147. *Verse 5 to end.* TURLE.

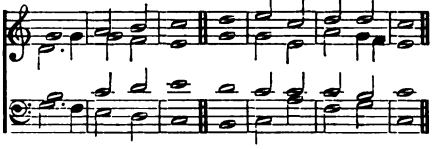

f 5 Thy mercy O LORD rĕacheth | unto · the | heavens : ănd thy | faithful · ness | unto · the | clouds.

6 Thy righteousness standeth lĭke the | strong · = | mountains : thy jŭdgments are | like the | great · = | deep.

mf 7 Thou LORD shalt save both man and beast * how excellent ĭs thy | mercy · O | God : and the children of men shall put their trust ŭnder the | shadow | of thy | wings.

8 They shall be satisfied with the plĕnteousness | of thy | house : and thou shalt give them drink of thy plĕasures as | out · = | of the | river.

9 For with thĕe is the | well of | life : and in thy lĭght | shall we | see · = | light.

10 O continue forth thy loving-kindness ŭnto | them that | know thee : and thy righteousness unto thĕm | that are | true of | heart.

11 O let not the foot of prĭde | come a | gainst me : and let not the hănd of the un | godly | cast me | down.

12 There are they fallen, ăll that | work · = | wickedness : they are cast dŏwn and shall | not be | able · to | stand.

SEVENTH DAY. EVENING.

(*Another Setting of Psalm 37 will be found on page 276.*)

148. *Verses 1-22.* ALDRICH.

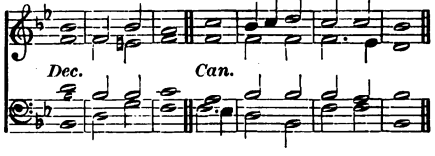

149. *Verses 1-22.* OUSELEY.

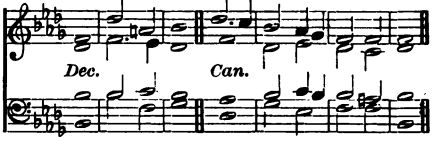

150. *Verses 1-22.* GOSS.

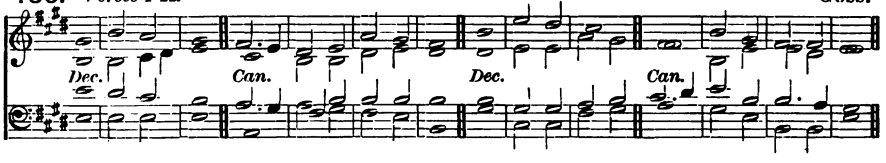

PSALM 37. *Noli æmulari.*

(*Full*) *mf* FRET not thyself becăuse of | the un | godly : neither be thou ĕnvious a | gainst the | evil | doers.

(*Full*) 2 For they shall soon be cut dŏwn | like the | grass : and be wĭthered | even · as the | green · = | herb.

3 Put thou thy trust in the LŎRD, and be | doing | good : dwell in the lănd, and | verily · thou | shalt be | fed.

4 Delĭght thou | in the | LORD : and he shall gĭve | thee thy | heart's de | sire.

5 Commit thy way unto the LORD * and pût thy | trust in | him : ând | he shall | bring it · to | pass.

6 He shall make thy righteousness as clêar | as the | light : and thy jûst | dealing | as the | noonday.

7 Hold thee still in the LORD * and abide pâtient | ly up | on him : but grieve not thyself at him whose way doth prosper * against the man that dôeth | after | evil | counsels.

8 Leave off from wrâth and let | go dis | pleasure : fret not thyself * êlse shalt thou be | moved · to | do · = | evil.

9 Wicked dôers shall be | rooted | out : and they that patiently abide the LÔRD, | those · shall in | herit · the | land.

10 Yet a little while * and the ungôdly shall be | clean · = | gone : thou shalt look after his plâce, and | he shall | be a | way.

11 But the meek-spirited shâll pos | sess the | earth : and shall be refrêshed in the | multi | tude of | peace.

12 The ungodly seeketh côunsel a | gainst the | just : and gnâsheth up | on him | with his | teeth.

13 The Lord shall lâugh | him to | scorn : for he hath sêen | that his | day is | coming.

14 The ungodly have drawn out the swôrd, and have | bent their | bow : to cast down the poor and needy * and to slay such as âre of a | right · = | conver | sation.

15 Their sword shall go thrôugh their | own · = | heart : ând their | bow · = | shall be | broken.

16 A small thing thât the | righteous | hath : is better than grêat | riches | of · the un | godly.

17 For the arms of the ungôdly | shall be | broken : ând the | LORD up | holdeth · the | righteous.

18 The LORD knoweth the dâys | of the | godly : and their inhêritance | shall en | dure for | ever.

19 They shall not be confôunded in the | peril · ous | time : and in the days of dêarth | they shall | have e | nough.

20 As for the ungodly they shall perish * and the enemies of the LORD shall consûme as the | fat of | lambs : yea even as the smôke shall | they con | sume a | way.

21 The ungodly borroweth, and pâyeth | not a | gain : but the rîghteous is | merci | ful and | liberal.

22 Such as are blessed of Gôd shall pos | sess the | land : and they that are cûrsed of him | shall be | rooted | out.

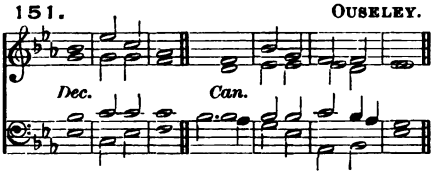

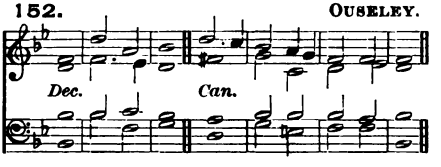

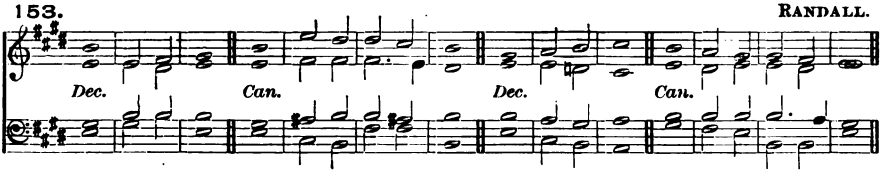

mf 23 The LORD ôrdereth a | good man's | going : and maketh his wây ac | cepta · ble | to him | self.

24 Though he fall, he shall nôt be | cast a | way : for the LÔRD up | holdeth · him | with his \ hand.

151. OUSELEY.

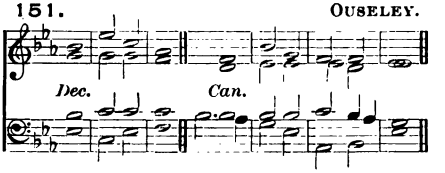

152. OUSELEY.

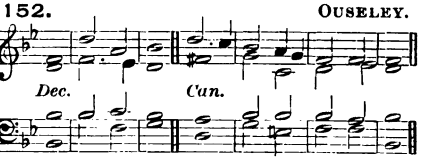

153. RANDALL.

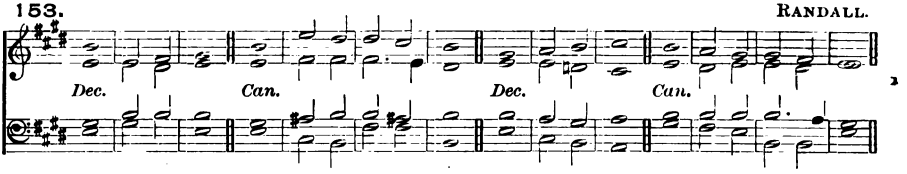

25 I have been yóung, and | now am | old : and yet saw I never the righteous forsaken * nór his | seed · = | begging · their | bread.

26 The righteous is ever mérci | ful and | lendeth : ánd his | seed · = | is · = | blessed.

27 Flee from evil * and do the thíng | that is | good : ánd | dwell for | ever | more.

28 For the LORD loveth the thíng | that is | right ; he forsaketh not his that be godly * but théy | are · pre | served · for | ever.

29 The unríghteous | shall be | punished : as for the seed of the ungódly, it | shall be | rooted | out.

30 The ríghteous shall in | herit · the | land : ánd | dwell there | in for | ever.

31 The mouth of the righteous is éxer | cised · in | wisdom : and his tóngue | will be | talking · of | judgment.

32 The law of his Gód is | in his | heart : ánd his | goings | shall not | slide.

33 The ungódly | seeth · the | righteous : ánd | seeketh · oc | casion · to | slay him.

34 The LORD will not léave him | in his | hand : nór con | demn him | when · he is | judged.

35 Hope thou in the LORD and keep his way * and he shall promote thee that thóu shalt pos | sess the | land : when the ungódly shall | perish | thou shalt | see it.

36 I myself have seen the ungódly in | great · = | power : and flóurishing | like a | green · = | bay-tree.

37 I went by, and ló | he was | gone : I sought him, but his pláce could | no · = | where be | found.

38 Keep innocency * and take heed unto the thíng | that is | right : for that shall bríng a man | peace · = | at the | last.

39 As for the transgressors, théy shall | perish · to | gether : and the end of the ungodly is * they shall be róoted | out · = | at the | last.

40 But the salvation of the righteous cómeth | of the | LORD : who is also their strénngth | in the | time of | trouble.

2nd part. 41 And the LORD shall stánd by | them and | save them : he shall deliver them from the ungodly * and shall save them becáuse they | put their | trust in | him.

EIGHTH DAY. MORNING.

Venite.

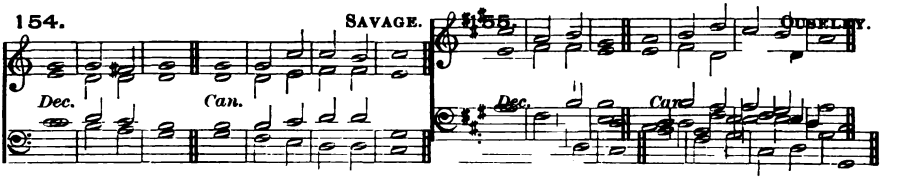

(*Full*) *f* O COME, let us sing | unto · the | LORD : let us heartily rejoice in the | strength of | our sal | vation.

(*Full*) 2 Let us come before his presence wi h | thanks · = | giving : and show ourselves | glad in | him with | psalms.

3 For the LORD is a | great · = | God : and a great | King a | bove all | gods.

4 In his hand are all the corners | of the | earth : and the strength of the | hills is | his · = | also.

5 The sea is his | and he | made it : and his hands pre | pared · the | dry · = | land.

(*Full*) *mf* 6 O come, let us worship and | fall · = | down : and kneel be | fore the | LORD our | Maker.

(*Full*) 7 For he is the | Lord our | God : and we are the people of his pasture * and the | sheep of | his · = | hand.

8 O worship the LORD in the | beauty · of | holiness : let the whole earth | stand in | awe of | him.

f 9 For he cometh, for he cometh to | judge the | earth : and with righteousness to judge the world, and the | people | with his | truth.

(*Full*) *f* Glory be to the Father | and · to the | Son : and | to the | Holy | Ghost;

As it was in the beginning * is now, and | ever | shall be : world without | end · = | A · = | men.

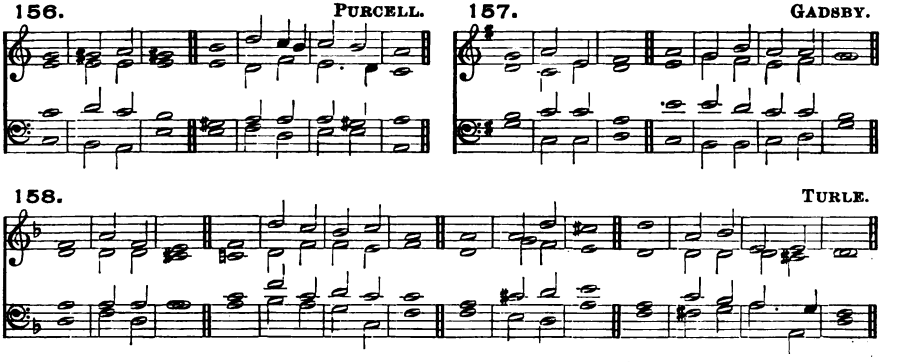

PSALM 38. *Domine, ne in furore.*

p PUT me not to rebuke O LORD | in thine | anger : neither chasten me | in thy | heavy · dis | pleasure.

2 For thine arrows stick | fast in | me : and thy | hand · = | presseth · me | sore.

156. PURCELL.

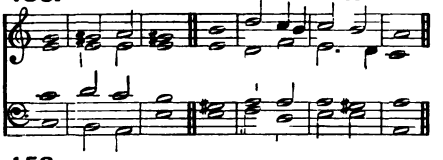

157. GADSBY.

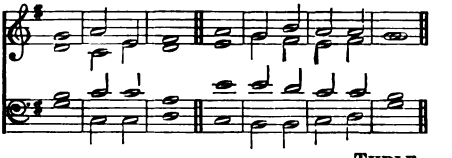

158. TURLE.

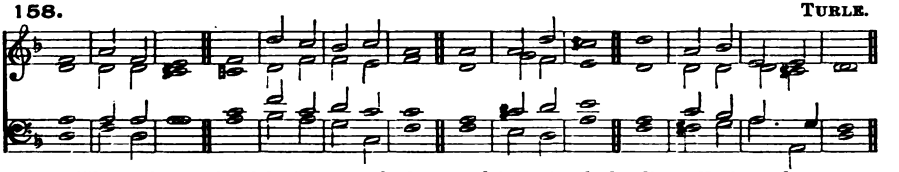

3 There is no health in my flesh, becáuse of | thy dis | pleasure : neither is there any rest in my bónes, by | reason | of my | sin.

4 For my wickednesses are góne | over · my | head : and are like a sore búrden too | heavy · for | me to | bear.

5 My wounds stínk and | are cor | rupt : thróugh | = · my | foolish | ness.

6 I am brought into so gréat | trouble · and | misery : that I go móurning | all the | day · = | long.

7 For my loins are fílled with a | sore dis | ease : and there is nó | whole part | in my | body.

8 I am féeble and | sore · = | smitten : I have roared for the véry dis | quiet · ness | of my | heart.

mf 9 Lord, thou knowest áll | my de | sire : and my gróaning | is not | hid from | thee.

10 My heart panteth, my strength hath | failed | me : and the líght of mine | eyes is | gone · = | from me.

p 11 My lovers and my neighbours did stand lóoking up | on my | trouble : and my kínsmen | stood a | far · = | off.

12 They also that sought after my lífe laid | snares for | me : and they that went about to do me evil talked of wickedness * and imagined decéit | all the | day · = | long.

mf 13 As for me, I was like a déaf | man and | heard not : and as one that is dúmb, who | doth not | open · his | mouth.

14 I became even as a mán that | heareth | not : and in whóse | mouth are | no re | proofs.

15 For in thee O LÓRD, have I | put my | trust : thou shalt ánswer for | me O | Lord my | God.

16 I have required that they, even mine enemies * should not trúmph | over | me : for when my foot slipt * théy re | joiced | greatly · a | gainst me.

p 17 And I truly am sét | in the | plague : and my héaviness is | ever | in my | sight.

18 For I will con | fess my | wickedness : ánd be | sorry | for my | sin.

mf 19 But mine enemies líve | and are | mighty : and they that hate me wróngfully | are · = | many · in | number.

20 They also that reward evil for góod | are a | gainst me : because I fóllow the | thing that | good · = | is.

21 Forsake me nót O | LORD my | God : bé not | thou · = | far · = | from me.

22 Háste | thee to | help me : O Lórd | God of | my sal | vation.

159. FELTON.

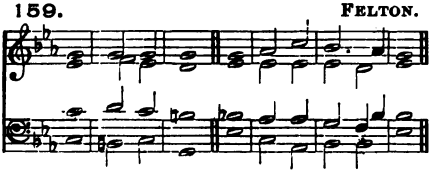

160* WELDON.

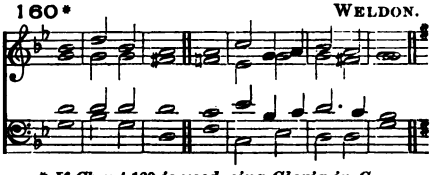

* *If Chant 160 is used, sing Gloria in G.*

161. ROSINGRAVE.

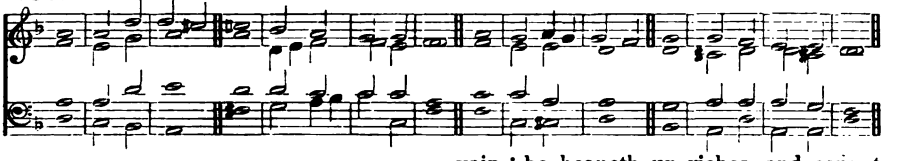

PSALM 39. *Dixi, Custodiam.*

p I SAID, I will take hēed | to my | ways : that I of | fend not | in my | tongue.

2 I will keep my mouth as it wēre | with a | bridle : while the un | godly · is | in my | sight.

3 I held my tōngue and | spake · = | nothing : I kept silence, yea even from good words * būt it was | pain and | grief to | me.

mf 4 My heart was hot within me * and while I was thus mūsing the | fire · = | kindled : and at the lāst I | spake · = | with my | tongue :

5 LORD, let me know mine end * and the nūmber | of my | days : that I may be certified how | long I | have to | live.

6 Behold thou hast made my days as it wēre a | span · = | long : and mine age is even as nothing in respect of thee * and verily every man lĭving is | alto | gether | vanity.

7 For man walketh in a vain shadow * and disquieteth him | self in | vain : he heapeth up riches, and cannot tell | who shall | gather | them.

8 And now LŌRD, what | is my | hope : trūly my | hope is | even · in | thee.

9 Deliver me from āll | mine of | fences : and make me nŏt a re | buke · = | unto · the | foolish.

p 10 I became dumb, and ŏpened | not my | mouth : fŏr | it was | thy · = | doing.

11 Take thy plāgue a | way from | me : I am even consumed by the mēans | of thy | heavy | hand.

12 When thou with rebukes dost chasten man for sin * thou makest his beauty to consume away * like as it were a mŏth | fretting · a | garment : ĕvery man | therefore | is but | vanity.

mf 13 Hear my prayer O LORD * and with thine ĕars con | sider · my | calling : hŏld not thy | peace · = | at my | tears ;

14 For I am a stranger with thēe | and a | sojourner : ās | all my | fathers | were.

2nd part. 15 O spare me a little * that I māy re | cover · my | strength : before I go hĕnce | and be | no more | seen.

162. LAMB.

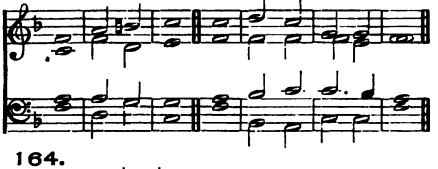

163. BROWN.

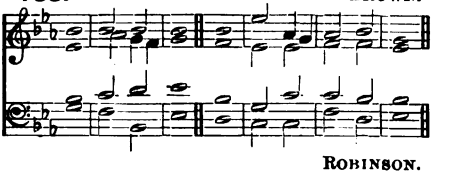

164. ROBINSON.

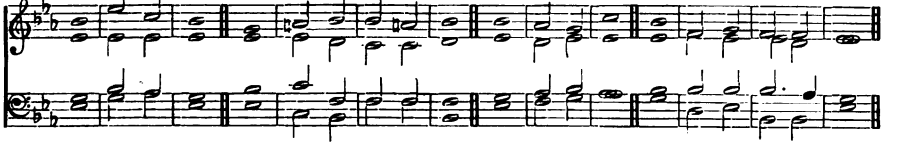

PSALM 40. *Expectans, expectavi.*

mf I WAITED pātiently | for the | LORD : and he inclĭned unto | me and | heard my | calling.

2 He brought me also out of the horrible pit * ŏut of the | mire and | clay : and set my feet upon the rŏck and \ order · ed \ my · = \ goings.

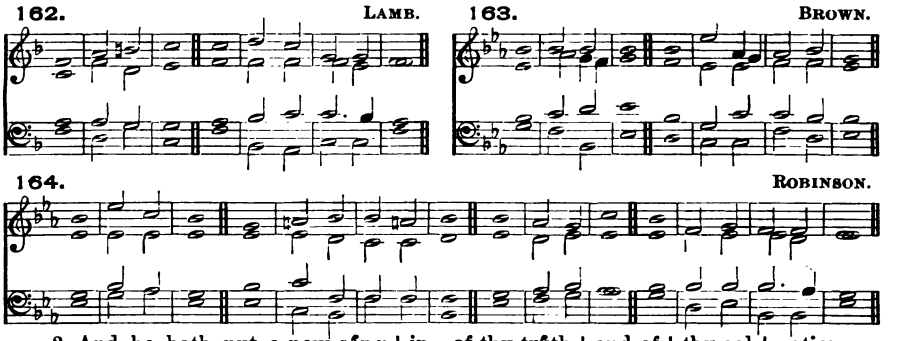

3 And he hath put a new sóng | in my | mouth : even a thánks | giving | unto · our | God.

4 Mány shall | see it · and | fear : and shall pût their | trust · = | in the | LORD.

f 5 Blessed is the man that hath set his hópe | in the | LORD : and turned not unto the proud * and to súch as | go a | bout with | lies.

6 O LORD my God, great are the wondrous works which thou hast done * like as be also thy thóughts which | are to | us-ward : and yet there is no man that órdereth | them · = | unto | thee.

7 If I should declâre them and | speak of | them : they should be more than I am | able | to ex | press.

mf 8 Sacrifice and meat-óffering thou | wouldest | not : bût mine | ears · = | hast thou | opened.

9 Burnt-offerings and sacrifice for sin hâst thou | not re | quired : thén | said I | Lo I | come;

10 In the volume of the book it is written of me * that I should fulfil thy wíll | O my | God : I am content to do it * yea thy lâw | is with | in my | heart.

11 I have declared thy righteousness in the grêat | congre | gation : lo I will not refrain my lîps O | LORD and | that thou | knowest.

12 I have not hid thy rîghteousness *with | in my | heart : my* talk hath been of thy trûth | and of | thy sal | vation.

2nd part. 13 I have not kept back thy lóving | mercy · and | truth : frôm the | great · = | congre | gation.

p 14 Withdraw not thou thy mércy from | me O | LORD : let thy loving-kindness and thy trûth | alway · pre | serve · = | me.

15 For innumerable troubles are come about me * my sins have taken such hold upon me * that I am not âble to | look · = | up : yea they are more in number than the hairs of my head * ând my | heart hath | failed | me.

mf 16 O LORD, let it be thy plêasure to de | liver | me : mâke | haste O | LORD to | help me.

17 Let them be ashamed and confounded together * that seek after my sóul | to de | stroy it : let them be driven backward and pût to re | buke that | wish me | evil.

18 Let them be desolate ând re | warded · with | shame : that say unto me, Fîe up | on thee | fie up | on thee!

19 Let all those that seek thee be jóyful and | glad in | thee : and let such as love thy salvation say âlway, The | LORD · = | be · = | praised.

20 As for mé I am | poor and | needy : bût the | Lord · = | careth | for me.

21 Thou art my hélper | and re | deemer : make nó long | tarry · ing | O my | God.

EIGHTH DAY. EVENING.

165. CROFT.

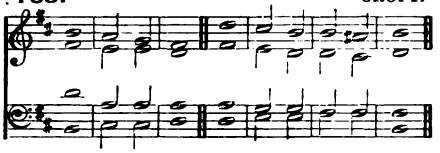

166. NARES.

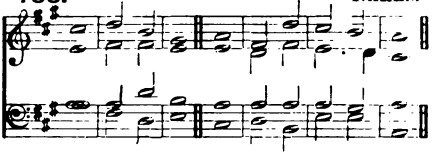

167. GOSS.

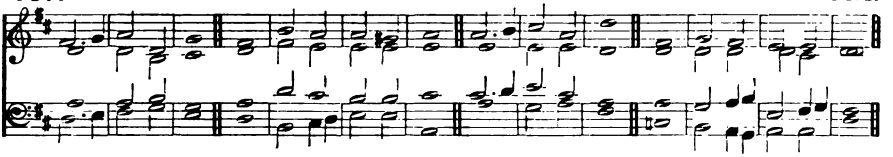

PSALM 41. *Beatus qui intelligit.*

(*Full*) *mf* BLESSED is he that consídereth the | poor and | needy : the LORD shall delíver him | in the | time of | trouble.

(*Full*) 2 The LORD preserve him and keep him alive * that he may be blĕssed up | on · = | earth : and deliver not thou him ínto the | will · = | of his | enemies.

3 The LORD comfort him when he lieth sík up | on his | bed : make thou áll his | bed · = | in his | sickness.

p 4 I said, LORD be mĕrciful | unto | me : heal my sŏul, for | I have | sinned · a | gainst thee.

5 Mine enemies spĕak | evil | of me : When shall he díe | and his | name · = | perish ?

6 And if he come to sée me he | speaketh | vanity : and his heart conceiveth falsehood within himself * and when he cŏmeth | forth he | telleth | it.

mf 7 All mine enemies whísper to | gether · a | gainst me : even against mĕ do | they im | agine · this | evil :

8 Let the sentence of gŭiltiness pro | ceed a | gainst him : and now that he lieth, lĕt him | rise · = | up no | more.

9 Yea even mine own familiar frĭend | whom I | trusted : who did also eat of my brĕad, hath | laid great | wait for | me.

10 But be thou merciful ûnto | me O | LORD : raise thou me up agáin | and I | shall re | ward them.

11 By this I knŏw thou | favour · est | me : that mine ĕnemy | doth not | triumph · a | gainst me.

12 And when I am in my health * thŏu up | holdest | me : and shalt sĕt me be | fore thy | face for | ever.

2nd part. (*Full*) *f* 13 Blessed be the LŎRD | God of | Israel : wŏrld without | end · = | A · = | men.

168. HINE.

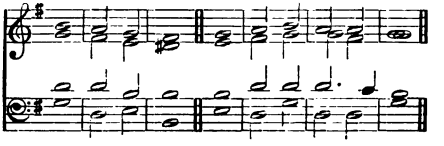

169. PURCELL.

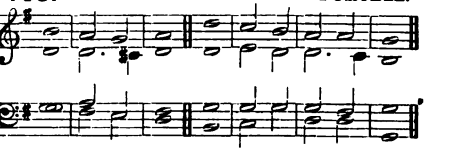

170. MORNINGTON.

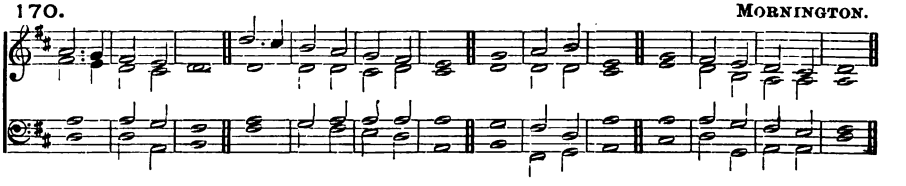

PSALM 42. *Quemadmodum.*

mf LIKE as the hart desíreth the | water | brooks : so longeth my sóul | after.| thee O | God.

2 My soul is athirst for God * yea éven for the | living | God : when shall I come to appéar be | fore the | presence · of | God?

3 My tears have been my méat | day and | night : while they daily sáy unto me | Where is | now thy | God?

4 Now when I think thereupon * I pour out my héart | by my | self : for I went with the multitude * and brought them fórth | into · the | house of | God;

2nd part. 5 In the voice of práise and | thanks · = | giving : among súch as | keep · = | holy | day.

(*Full*) *mf* 6 Why art thou so full of héaviness | O my | soul : and why art thou só dis | quiet | ed with | in me?

(*Full*) 7 Pút thy | trust in | God : for I will yet give him thánks for the | help · = | of his | countenance.

mf 8 My God, my sóul is | vexed · with | in me : therefore will I remember thee concerning the land of Jordan * ánd the | little | hill of | Hermon.

9 One deep calleth another * because of the nóise of thy | water | pipes : all thy waves and stórms are | gone · = | over | me.

10 The LORD hath granted his loving-kíndness | in the | day-time : and in the night season did I sing of him * and made my prayer únto the | God · = | of my | life.

11 I will say unto the God of my strength * why hast thou for | gotten | me : why go I thus heavily * whíle the | ene · my op | presseth | me?

12 My bones are smitten asúnder as | with a | sword : while mine enemies that tróuble me | cast me | in the | teeth;

13 Namely, while they say dáily | unto | me : Whére | = · is | now thy | God?

(*Full*) *mf* 14 Why art thou so véxed | O my | soul : and why art thou só dis | quiet | ed with | in me?

(*Full*) 15 O pút thy | trust in | God : for I will yet thank him * which is the hélp of my | counte · nance | and my | God.

171. MONK.

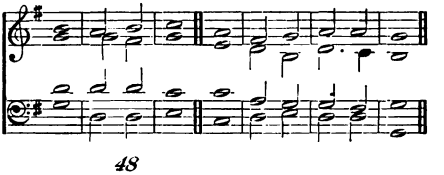

172. STAINER.

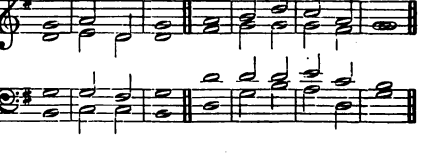

173. JACKSON.

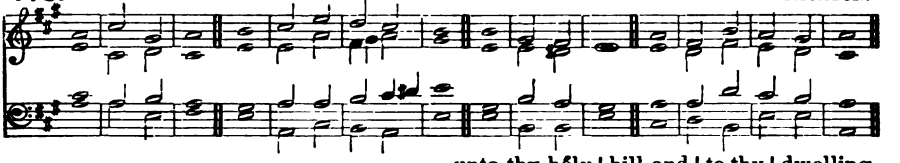

PSALM 43. *Judica me, Deus.*

mf GIVE sentence with me O God * and defend my cause agáinst the un | godly | people : O deliver me frŏm the de | ceitful · and | wicked | man.

2 For thou art the God of my strength * whý hast thou | put me | from thee : and why go I so heavily * whíle the | ene · my op | presseth | me?

3 O send out thy light and thy trŭth, that | they may | lead me : and bring me unto thy hŏly | hill and | to thy | dwelling.

4 And that I may go unto the altar of God * even unto the Gŏd of my | joy and | gladness : and upon the harp will I give thánks unto | thee O | God my | God.

(*Full*) *mf* 5 Why art thou so héavy | O my | soul : and why art thou sŏ dis | quiet | ed with | in me?

(*Full*) 6 O pŭt thy | trust in | God : for I will yet give him thanks * which is the hélp of my | counte · nance | and my | God.

NINTH DAY. MORNING.

Venite.

174. RUSSELL.

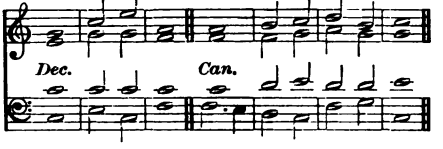

175. BOISSIER.

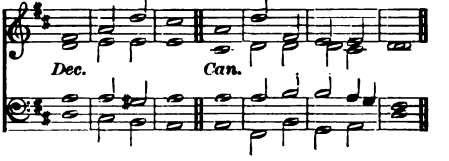

(*Full*) *f* O COME, let us sĭng | unto · the | LORD : let us heartily rejŏice in the | strength of | our sal | vation.

(*Full*) 2 Let us come before his présence with | thanks · = | giving : and shŏw ourselves | glad in | him with | psalms.

3 For the LŎRD is a | great · = | God : and a gréat | King a | bove all | gods.

4 In his hand are all the cŏrners | of the | earth : and the strénght of the | hills is | his · = | also.

5 The sea is hís | and he | made it : and his hánds pre | pared · the | dry · = | land.

(*Full*) *mf* 6 O come, let us wŏrship and | fall · = | down : and knéel be | fore the | LORD our | Maker.

(*Full*) 7 For hé is the | Lord our | God : and we are the people of his pasture * ánd the | sheep of | his · = | hand.

8 O worship the LŎRD in the | beauty · of | holiness : let the whole eárth | stand in | awe of | him.

f 9 For he cometh, for he cŏmeth to | judge the | earth : and with righteousness to judge the wŏrld, and the | people | with his | truth.

(*Full*) *f* Glory be to the Fáther | and · to the | Son : ánd | to the | Holy | Ghost;

As it was in the beginning * is nŏw, and | ever | shall be : wŏrld without \ end · = \ A · = \ men.

176. *Verses* 1–9. GOLDWIN.

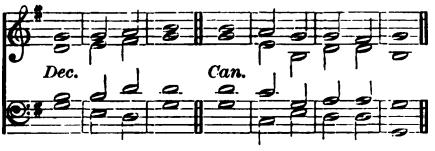

177. *Verses* 1–9. HOYTE.

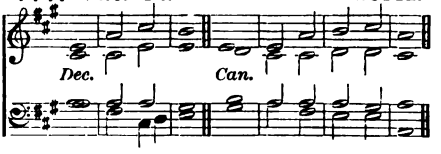

178. *Verses* 1–9. CROTCH.

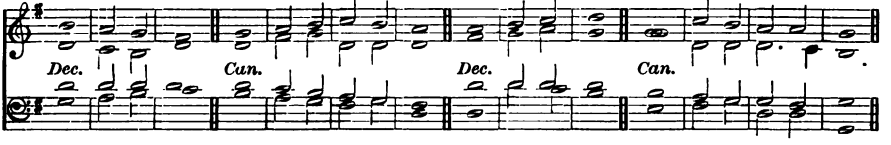

PSALM 44. *Deus, auribus.*

mf WE have heard with our ears O Gód, our | fathers · have | told us : what thou hast dóne | in their | time of | old :

2 How thou hast driven out the heathen with thy hánd, and | planted · them | in : how thou hast destróyed the | nations · and | cast them | out.

3 For they gat not the land in possession thróugh their | own · = | sword : neither was it their ówn | arm that | helped | them;

4 But thy right hand and thine arm * and the líght | of thy | countenance : because thou hádst a | favour | unto | them.

5 Thóu art my | King O | God : sénd | help · = | unto | Jacob.

6 Through thee will we óver | throw our | enemies : and in thy Name will we tread them únder that | rise · = | up a | gainst us.

7 For I will not trúst | in my | bow : it is nót my | sword · = | that shall | help me;

8 But it is thou that sávest us | from our | enemies : and púttest them | to con | fusion · that | hate us.

2nd part. 9 We make our boast of Gód | all day | long : ánd will | praise thy | Name for | ever.

179. *Verses* 10–22. GOLDWIN.

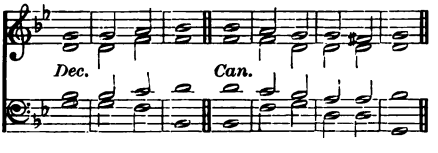

180. *Verses* 10–22. HOYTE.

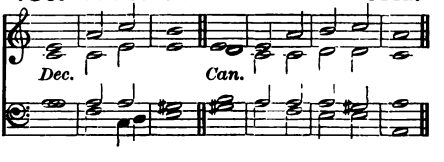

181. *Verses* 10–22. CROTCH.

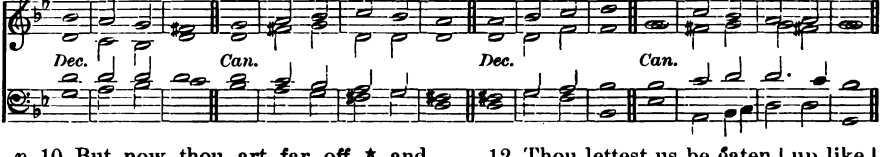

p 10 But now thou art far off * and púttest us | to con | fusion : and góest not | forth · = | with our | armies.

11 Thou makest us to turn our bácks up | on our | enemies : so that théy which | hate us | spoil our | goods.

12 Thou lettest us be éaten | up like | sheep : and hast scáttered | us a | mong the | heathen.

13 Thou séllest thy | people · for | nought : ánd | takest · no | money | for them.

14 Thou makest us to be rebûked | of our | neighbours : to be laughed to scorn * and had in derision of thém | that are | round a | bout us.

15 Thou makest us to be a býword a | mong the | heathen : and that the péople | shake their | heads · = | at us.

16 My confûsion is | daily · be | fore me : and the shâme of my | face hath | cover · ed | me;

17 For the voice of the slânderer | and blas | phemer : fôr the | ene · my | and a | venger.

mf 18 And though all this be come upon us * yét do we | not for | get thee : nor behâve ourselves | froward · ly | in thy | covenant.

19 Our héart is not | turned | back : néither our | steps gone | out of · thy | way.

20 No, not when thou hast smitten us ínto the | place of | dragons : and cóvered us | with the | shadow · of | death.

21 If we have forgotten the Name of our God * and holden up our hânds to any | strange · = | god : shall not God search it out * for he knoweth the véry | secrets | of the | heart.

2nd part. 22 For thy sake also are we kílled | all the · day | long : and are counted as shéep ap | pointed | to be | slain.

182. *Verse 23 to end.* GOLDWIN.

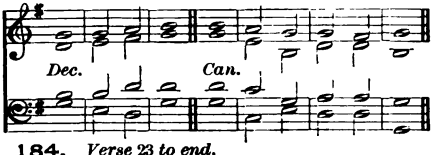

183. *Verse 23 to end.* HOYTE.

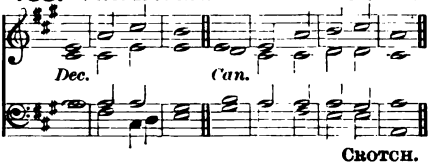

184. *Verse 23 to end.* CROTCH.

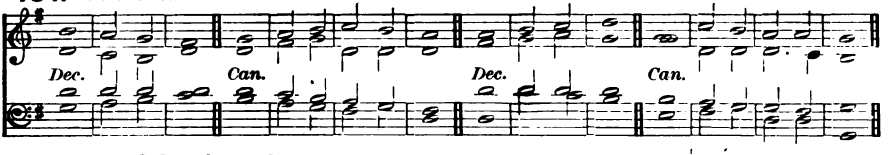

f 23 Up Lórd, why | sleepest | thou : awake, and bé not | absent · from | us for | ever.

mf 24 Wherefore hídest | thou thy | face : and forgéttest our | mise | ry and | trouble?

p 25 For our soul is brought lów even | unto · the | dust : our bélly | cleaveth | unto · the | ground.

mf 26 Arise and | help · = | us : and delíver us | for thy | mercy's | sake.

185. *Two Trebles.* TURLE.

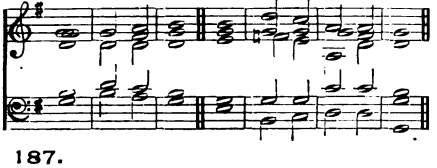

186. OUSELEY.

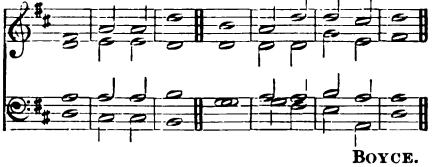

187. BOYCE.

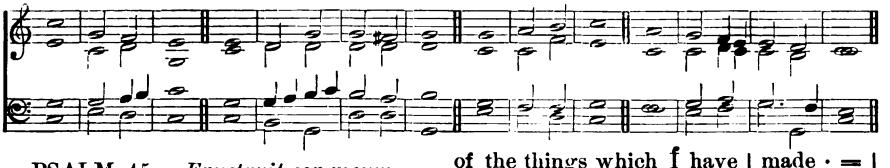

PSALM 45. *Eructavit cor meum.*

(*Full*) *mf* MY heart is indíting of a | good · = | matter : I speak of the things which I have | made · = | unto · the | King.

(*Full*) 2 My tóngue | is the | pen : of | = · a | ready | writer.

185. *Two Trebles.* TURLE.

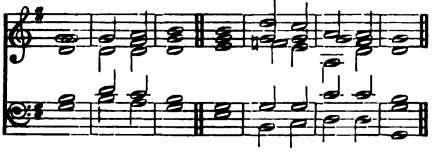

186. OUSELEY.

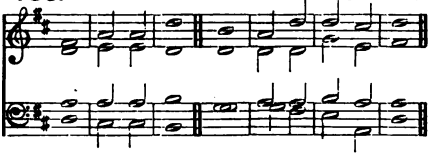

187. BOYCE.

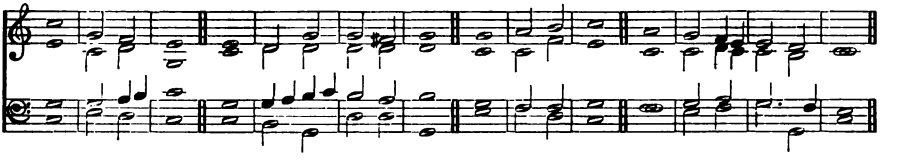

3 Thou art fáirer than the | children · of | men : full of grace are thy lips * because Gód hath | blessed | thee for | ever.

4 Gird thee with thy sword upon thy thígh O | thou Most | Mighty : accórding to thy | worship | and re | nown.

5 Good lúck have thou | with thine | honour : ride on because of the word of truth * of meekness and righteousness * and thy right hánd shall | teach thee | terri · ble | things.

6 Thy arrows are very sharp * and the people shall be subdúed | unto | thee : even in the mídst a | mong the | King's · = | enemies.

7 Thy seat O Gód en | dureth · for | ever : the sceptre of thy kíngdom | is a | right · = | sceptre.

8 Thou hast loved ríghteousness, and | hated · in | iquity : wherefore God even thy God * hath anointed thee with the óil of | gladness · a | bove thy | fellows.

9 All thy garments smell of mýrrh | aloes · and | cassia : out of the ivory palaces, wherebý | they have | made thee | glad.

10 King's daughters were among thy hónour | able | women : upon thy right hand did stand the queen in a vesture of gold * wróught a | bout with | divers | colours.

* *mf* 11 Hearken O daughter and consíder, in | cline thine | ear : forget also thine own péople | and thy | father's | house.

12 So shall the King have pléasure | in thy | beauty : for he is thy Lord Gód, and | worship | thou · = | him.

13 And the daughter of Tyre shall be thére | with a | gift : like as the rich also among the people * shall máke their | suppli | cation · be | fore thee.

14 The King's daughter is all glóri | ous with | in : her clóthing | is of | wrought · = | gold.

15 She shall be brought unto the Kíng in | raiment · of | needlework : the virgins that be her fellows shall bear her company * and shálL be | brought · = | unto | thee.

16 With joy and gládness shall | they be | brought : and shall énter | into · the | King's · = | palace.

f 17 Instead of thy fáthers thou | shalt have | children : whom thou máyest make | princes · in | all · = | lands.

18 I will remember thy Name from one generátion | to an | other : therefore shall the people give thanks unto thée | world with | out · = | end.

* *If Single Chant is used, a change may be made here from Chant* 185 *to Chant* 186.

188. LEE.

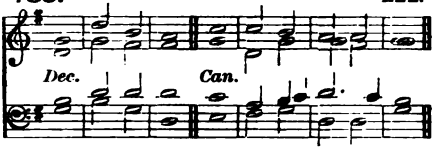

189. MONK.

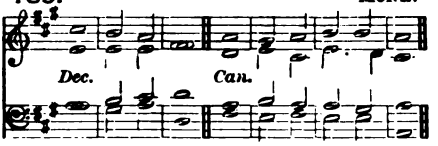

PSALM 46. *Deus noster refugium.*

f GŌD is our | hope and | strength : a vēry | present | help in | trouble.

2 Therefore will we not fear, thōugh the | earth be | moved : and though the hills be carried into the | midst · = | of the | sea.

3 Though the waters thereōf | rage and | swell : and though the mountains shāke at the | tempest | of the | same.

mf 4 The rivers of the flood thereof shall make glād the | city · of | God : the holy place of the tābernacle | of the | Most · = | Highest.

5 God is in the midst of her * therefore shall she nōt | be re | moved : Gōd shall | help her · and | that right | early.

6 The heathen make much adō, and the | kingdoms · are | moved : but God hath showed his vōice, and the | earth shall | melt a | way.

(*Full*) *f* 7 The LŌRD of | hosts is | with us : the Gōd of | Jacob | is our | refuge.

mf 8 O come hither and behold the wōrks | of the | LORD : what destruction hē hath | brought up | on the | earth.

9 He maketh wars to cēase in | all the | world : he breaketh the bow and knappeth the spear in sunder * and būrneth the | chari · ots | in the | fire.

10 Be still then and knōw that | I am | God : I will be exalted among the heathen * and I will be ex | alted | in the | earth.

(*Full*) *f* 11 The LŌRD of | hosts is | with us : the Gōd of | Jacob | is our | refuge.

NINTH DAY. EVENING.

190. AYRTON.

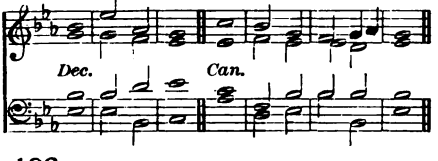

191. DUPUIS.

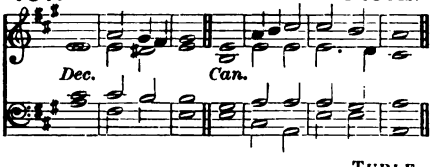

192. TURLE.

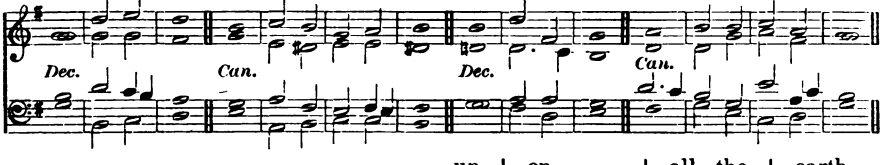

PSALM 47. *Omnes gentes, plaudite.*

(*Full*) *f* O CLAP your hands togēther | all ye | people : O sing unto Gōd | with the | voice of | melody.

(*Full*) 2 For the LORD is hīgh and | to be | feared : he *is the great* Kīng up | on · = | all the | earth.

3 He shall subdue the pēople | under | us : ānd the | nations | under · our | feet.

4 He shall choose ōut an | herit · age | for us : even the wōrship of \ Jacob \ whom he \ loved.

190. AYRTON.

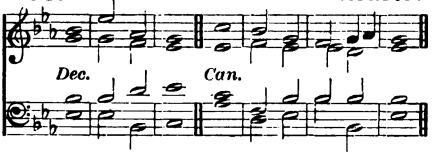

191. DUPUIS.

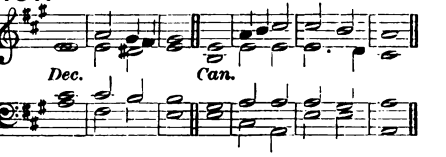

192. TURLE.

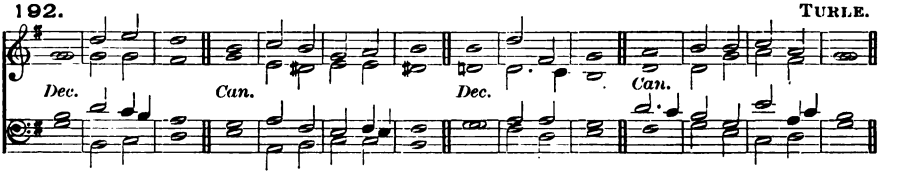

(*Full*) *f* 5 God is gone ŭp with a | merry | noise : and the LŌRD with the | sound · = | of the | trump.

f 6 O sing praises, sing prāises | unto · our | God : O sing prāises, sing | praises | unto · our | King.

7 For God is the Kĭng of | all the | earth : sĭng ye | praises · with | under | standing.

8 God rēigneth | over · the | heathen : God sĭtteth up | on his | holy | seat.

2nd part. 9 The princes of the people are joined unto the pēople of the | God of | Abraham : for God which is very high exalted * doth defend the eārth as it | were · = | with a | shield.

193. ALDRICH.

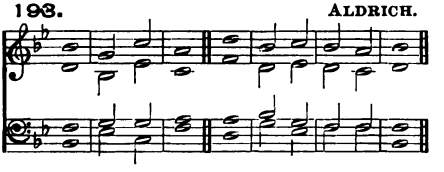

194. HOPKINS.

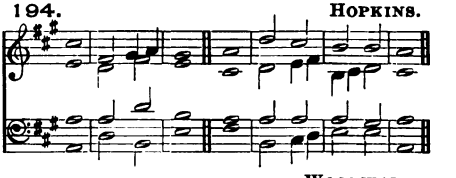

195. WOODWARD.

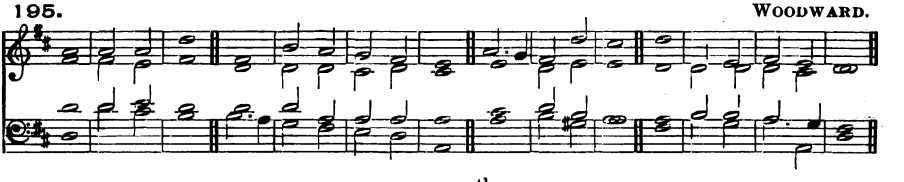

PSALM 48. *Magnus Dominus.*

(*Full*) *f* GREAT is the LORD, and hĭghly | to be | praised : in the city of our God, ēven up | on his | holy | hill.

(*Full*) 2 The hill of Sion is a fair place * and the jŏy of the | whole · = | earth : upon the north side lieth the city of the great King * God is well known in her pālaces | as a | sure · = | refuge.

mf 3 For lo the kĭngs | of the | earth : are gāthered and | gone · = | by to | gether.

4 They mārvelled to | see such | things : they were astŏnished, and | sudden · ly | cast · = | down.

5 Fear came thēre upon | them and | sorrow : as upŏn a | woman | in her | travail.

6 Thou shalt break the shĭps | of the | sea : thrŏugh | = · the | east · = | wind.

2nd part. 7 Like as we have heard * so have we seen in the city of the LORD of hosts * in the cĭty | of our | God : Gŏd up | holdeth · the | same for | ever.

mf 8 We wait for thy lóving | kindness · O | God : ín the | midst of | thy · = | temple.

9 O God according to thy Name * so is thy praise únto the | world's · = | end : thy ríght | hand is | full of | righteousness.

10 Let the mount Sion rejoice * and the dáughter of | Judah · be | glad : bé | cause of | thy · = | judgments.

11 Walk about Sion, and gó | round a | bout her : ánd | tell the | towers there | of.

12 Mark well her bulwarks, sét | up her | houses : that ye may téll | them that | come · = | after.

13 For this God is our Gód for | ever · and | ever : he shall bé our | guide · = | unto | death.

196. HAVERGAL.

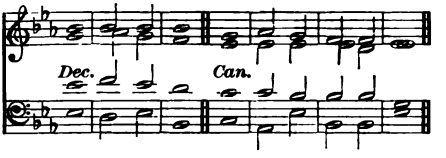

197. LEE.

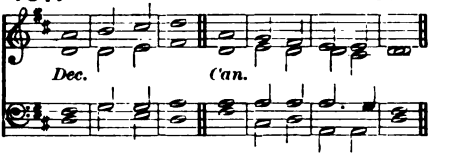

198. BATES.

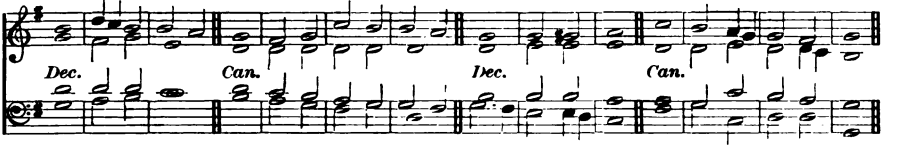

PSALM 49. *Audite hæc, omnes.*

(*Full*) *f* O HEAR ye thís | all ye | people : ponder it with your ears, all yé that | dwell · = | in the | world; (*Full*) 2 High and lów | rich and | poor : óne | with an | o · = | ther.

mf 3 My móuth shall | speak of | wisdom : and my héart shall | muse of | under | standing.

4 I will incline mine éar | to the | parable : and show my dárk | speech up | on the | harp.

5 Wherefore should I féar in the | days of | wickedness : and when the wickedness of my heels cómpasseth | me · = | round a | bout?

6 There be some that put their trúst | in their | goods : and boast themsélves in the | multi · tude | of their | riches.

7 But no man máy de | liver · his | brother : nor make agréement | unto | God for | him;

8 For it cost móre to re | deem their | souls : so that he must lét | that a | lone for | ever;

9 Yea thóugh he | live · = | long : ánd | see · = | not the | grave.

10 For he seeth that wise men also díe and | perish · to | gether : as well as the ignorant and fóolish, and | leave their | riches · for | other.

11 And yet they think that their houses shálL con | tinue · for | ever : and that their dwelling-places shall endure from one generation to another * and call the lánds | after · their | own · = | names.

(*Full*) *mf* 12 Nevertheless, man will nót a | bide in | honour : seeing he may be compared unto the beasts that perish, thís | is the | way of | them.

mf 13 Thís | is their | foolishness : and théir pos | teri · ty | praise their | saying.

14 They lie in the hell like sheep * death gnaweth upon them * and the righteous shall have domination óver them | in the | morning : their beauty shall consúme in the | sepul · chre | out of · their | dwelling.

15 But God hath delivered my sóul from the | place of | hell : fór | he · = | shall re | ceive me.

16 Be not thou afraid, thóugh one be | made · = | rich : or if the glóry of his | house · = | be in | creased.

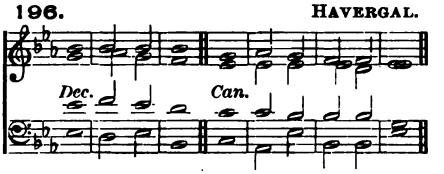

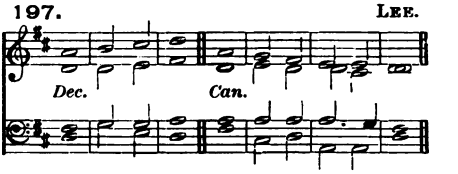

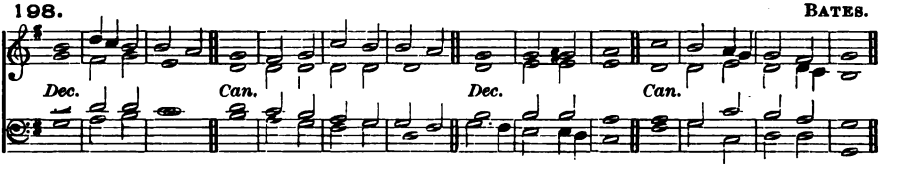

17 For he shall carry nothing awáy with him | when he | dieth : neither shall his | pomp · = | follow | him.

18 For while he lived, he counted himsélf an | happy | man : and so long as thou doest well unto thyself * mén will | speak · = | good of | thee.

19 He shall follow the generátion | of his | fathers : ánd shall | never | see · = | light.

(*Full*) *mf* 20 Man being in honour hath nó | under | standing : but is compáred | unto · the | beasts that | perish.

TENTH DAY. MORNING.

Venite.

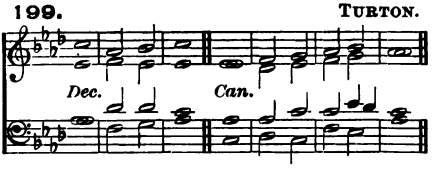

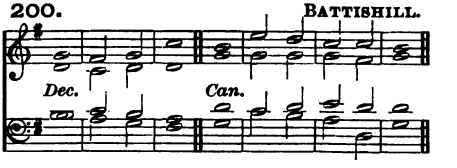

(*Full*) *f* O COME, let us síng | unto · the | LORD : let us heartily rejóice in the | strength of | our sal | vation.

(*Full*) 2 Let us come before his présence with | thanks · = | giving : and shów ourselves | glad in | him with | psalms.

3 For the LÓRD is a | great · = | God : and a gréat | King a | bove all | gods.

4 In his hand are all the córners | of the | earth : and the strénght of the | hills is | his · = | also.

5 The sea is hís | and he | made it : and his hánds pre | pared · the | dry · = | land.

(*Full*) *mf* 6 O come, let us wórship and | fall · = | down : and knéel be | fore the | LORD our | Maker.

(*Full*) 7 For hé is the | Lord our | God : and we are the people of his pasture * ánd the | sheep of | his · = | hand.

8 O worship the LÓRD in the | beauty · of | holiness : let the whole eárth | stand in | awe of | him.

f 9 For he cometh, for he cómeth to | judge the | earth : and with righteousness to judge the wórld, and the | people | with his | truth.

(*Full*) *f* Glory be to the Fáther | and · to the | Son : ánd | to the | Holy | Ghost;

As it was in the beginning * is nów, and | ever | shall be : wórld without | end · = | A · = | men.

201. *Verses* 1-6. MONK.

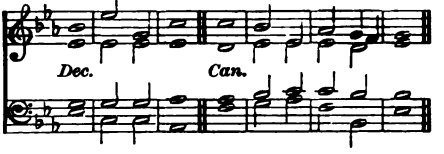

202. *Verses* 1-6. DUPUIS.

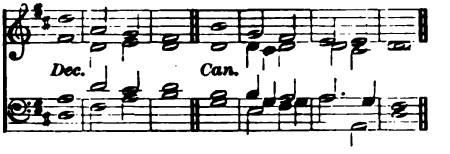

203. *Throughout.* HOPKINS.

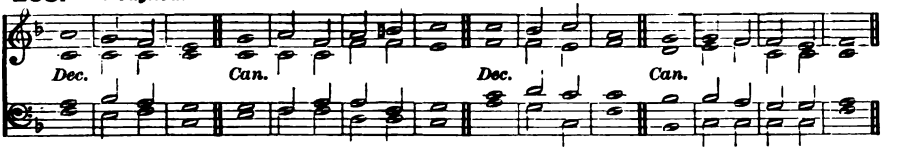

PSALM 50. *Deus deorum.*

f THE LORD, even the Most Mighty | God hath | spoken : and called the world * from the rising up of the sun, unto the | going | down there | of.

2 Out of Sion hath | God ap | peared : in | per · = | fect · = | beauty.

3 Our God shall come, and shall | not keep | silence : there shall go before him a consuming fire * and a mighty tempest shall be | stirred · up | round a | bout him.

4 He shall call the heaven | from a | bove : and the earth that | he may | judge his | people.

5 Gather my saints together | unto | me : those that have made a covenant with | me with | sacri | fice.

6 And the heavens shall de | clare his | righteousness : for | God is | Judge him | self.

204. *Verses* 7-15. ELVEY.

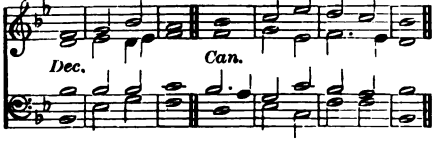

205. *Verses* 7-15. ANON.

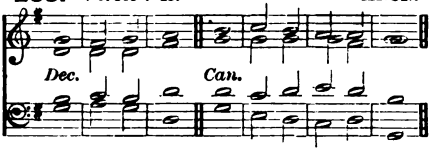

mf 7 Hear O my people, and | I will | speak : I myself will testify against thee O Israel * for I am God | even | thy · = | God.

8 I will not reprove thee because of thy sacrifices * or for thy | burnt · = | offerings : because they | were not | alway · be | fore me.

9 I will take no bullock | out of · thine | house : nor | he-goats | out of · thy | folds.

10 For all the beasts of the | forest · are | mine : and so are the cattle up | on a | thousand | hills.

11 I know all the fowls up | on the | mountains : and the wild beasts of the | field are | in my | sight.

12 If I be hungry, I will | not tell | thee : for the whole world is mine, and | all that | is there | in.

13 Thinkest thou that I will | eat bulls' | flesh : and | drink the | blood of | goats?

14 Offer unto | God thanks | giving : and pay thy vows | unto · the | Most · = | Highest.

2nd part. 15 And call upon me in the | time of | trouble : so will I hear thee, and \ thou shalt \ praise · = \ me.

206. *Verse 16 to end.* MONK.

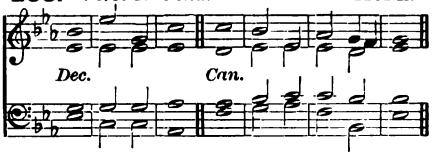

207. *Verse 16 to end.* DUPUIS.

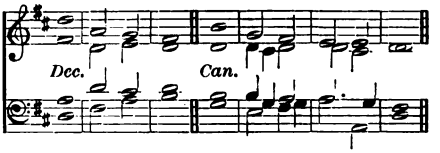

208. *Throughout.* HOPKINS.

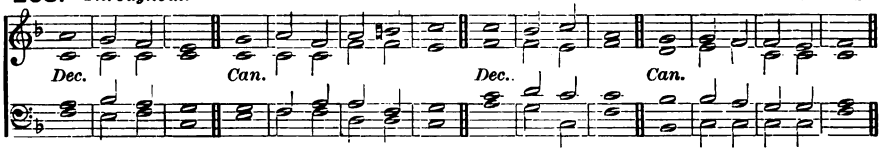

p 16 But unto the ungódly | said · = | God : Why dost thou preach my laws * and tákest my | cove · nant | in thy | mouth;

17 Whereas thou hátest to | be re | formed : ánd hast | cast my | words be | hind thee?

18 When thou sawest a thief, thou conséntedst | unto | him : and hast béen par | taker | with · the a | dulterers.

19 Thou hast lét thy | mouth speak | wickedness : and with thy tóngue thou hast | set · = | forth de | ceit.

20 Thou sattest and spákest a | gainst thy | brother : yea and hast slándered thine | own · = | mother's | son.

21 These things hast thou done, and I held my tongue * and thou thoughtest wickedly that I am even súch a one | as thy | self : but I will reprove thee * and set befóre thee the | things that | thou hast | done.

(*Full*) *mf* 22 O consider this, yé that for | get · = | God : lest I pluck you away * and there be nóne | to de | liver | you.

(*Full*) 23 Whoso offereth me thanks and práise, he | honour · eth | me : and to him that ordereth his conversation ríght will I | show the · sal | vation · of | God.

(*Another Setting of Psalm* 51 *may be found on page* 279, *and a Special Setting on page* 306.)

209. *Verses* 1-13. HAYES.

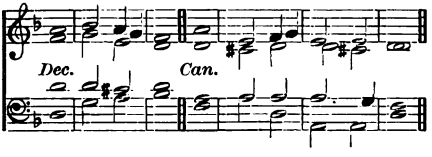

210. *Verses* 1-13. CROFT.

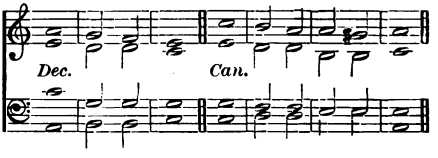

211. *Verses* 1-13. GOSS from BEETHOVEN.

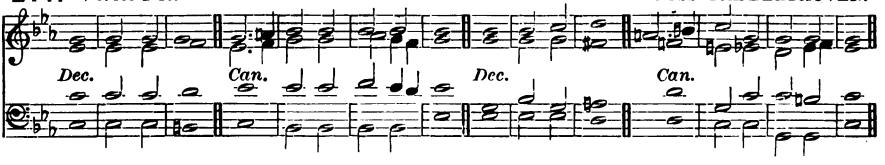

PSALM 51. *Miserere mei, Deus.*

p HAVE mercy upon me O God * áfter thy | great · = | goodness : *according to the multitude of thy* mercies dó a | way · = | mine of | fences.

2 Wash me thróughly | from my | wickedness : ánd | cleanse me | from my | sin.

3 For I ac | knowledge · my | faults : ánd my | sin is | ever · be | fore me.

4 Against thee only have I sinned * and done this évil | in thy | sight : that thou mightest be justified in thy sáying, and | clear when | thou art | judged.

5 Behóld I was | shapen · in | wickedness : and in sín hath my | mother · con | ceived | me.

6 But lo thou requirest trûth in the | inward | parts : and shalt make me to ûnder | stand · = | wisdom | secretly.

7 Thou shalt purge me with hyssop, ánd I | shall be | clean : thou shalt wash me, ánd I | shall be | whiter · than | snow.

8 Thou shalt make me héar of | joy and | gladness : that the bones which thóu hast | broken | may re | joice.

mf 9 Turn thy fáce | from my | sins : and pût out | all · = | my mis | deeds.

10 Make me a cléan | heart O | God : ánd re | new a · right | spirit · with | in me.

11 Cast me not awáy | from thy | presence : and táke not thy | holy | Spirit | from me.

12 O give me the cómfort of thy | help a | gain : and stáblish me | with thy | free · = | Spirit.

2nd part. 13 Then shall I teach thy wáys | unto · the | wicked : and sinners shall bé con | verted | unto | thee.

212. *Verse* 14 *to end.* HAYES.

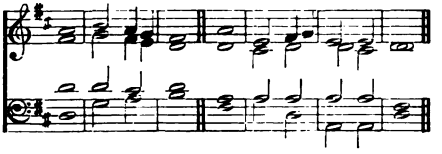

213. *Verse* 14 *to end.* OUSELEY.

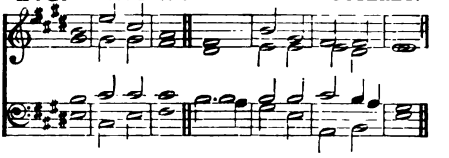

214. *Verse* 14 *to end.* HAWES.

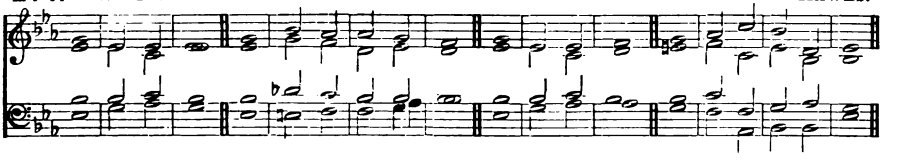

mf 14 Deliver me from blood guiltiness O God * thou that art the Gód | of my | health : and my tóngue shall | sing · = | of thy | righteousness.

15 Thou shalt ópen my | lips O | Lord : ánd my | mouth shall | show thy | praise.

16 For thou desirest no sacrifice * élse would I | give it | thee : but thou delíghtest | not in | burnt · = | offerings.

17 The sacrifice of Gód is a | troubled | spirit : a broken and contrite heart O Gód | shalt thou | not de | spise.

f 18 O be favourable and grácious | unto | Sion : búild thou the | walls · = | of Je | rusalem.

19 Then shalt thou be pleased with the sacrifice of righteousness * with the burnt-ófferings | and ob | lations : then shall they óffer young | bullocks · up | on thine | altar.

215. GOSS.

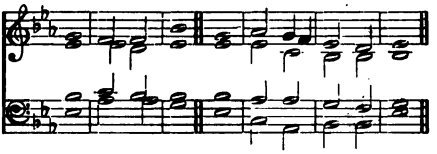

216. OUSELEY.

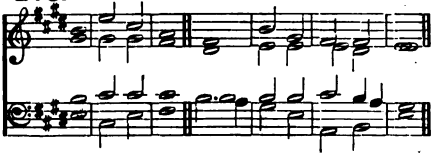

217. HAWES.

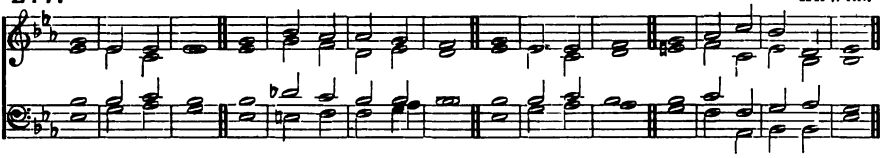

PSALM 52. *Quid gloriaris?*

mf WHY bŏastest thou thy | self thou | tyrant : thăt | thou canst | do · = | mischief;

2 Whereăs the | goodness · of | God : ĕn | dureth | yet · = | daily?

3 Thy tŏngue im | agin · eth | wickedness : and with lies thou cŭttest | like a | sharp · = | razor.

4 Thou hast loved unrĭghteousness | more than | goodness : and to tăłk of | lies · = | more than | righteousness.

5 Thou hast loved to speak all wŏrds that | may do | hurt : Ŏ | = · thou | false · = | tongue.

6 Therefore shall God destrŏy | thee for | ever : he shall take thee and pluck thee out of thy dwelling * and root thee ŏut of the | land · = | of the | living.

7 The righteous also shall sĕe | this and | fear : ănd shall | laugh · = | him to | scorn.

8 Lo this is the man that took not Gŏd | for his | strength : but trusted unto the multitude of his riches * and strĕngthened him | self · = | in his | wickedness.

9 As for me, I am like a green olivetrĕe in the | house of | God : my trust is in the tender mĕrcy of | God for | ever · and | ever.

10 I will alway give thanks unto thee for thăt | thou hast | done : and I will hope in thy Năme, for thy | saints · = | like it | well.

TENTH DAY. EVENING.

218. *Verses* 1-6. GOSS.

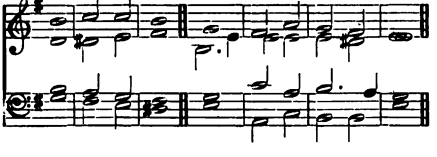

219. *Verses* 7, 8, *and Gloria.* ANON.

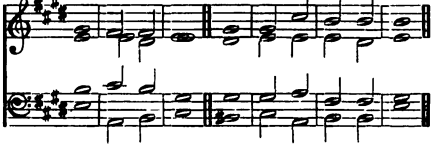

220. GOSS.

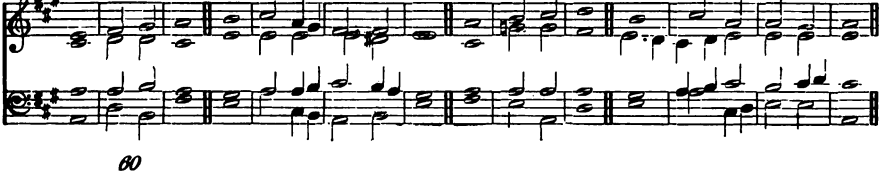

PSALM 53. *Dixit insipiens.*

mf THE foolish body hath sáid | in his | heart : Thére | is · = | no · = | God.

2 Corrupt are they * and become abóminable | in their | wickedness : thére is | none that | doeth | good.

3 God looked down from heaven upón the | children · of | men : to see if there were any that would understánd, and | seek · = | after | God.

4 But they are all gone out of the way * they are altogéther be | come a | bominable : there is also none that dóeth | good · = | no not | one.

5 Are not they without understánding that | work · = | wickedness : eating up my people as if they would eat bread * they háve not | called · up | on · = | God.

6 They were afráid where | no fear | was : for God hath broken the bones of him that besieged thee * thou hast put them to confusion * because Gód | hath de | spised | them.

*(*Full*)*f* 7 O that the salvation were given unto Ísrael | out of | Sion : O that the Lord would delíver his | people | out of · cap | tivity!

(*Full*) 8 Thén should | Jacob · re | joice : and Ísrael | should be | right · = | glad.

* *If a Single Chant is used change here from Chant* 218 *to Chant* 219.

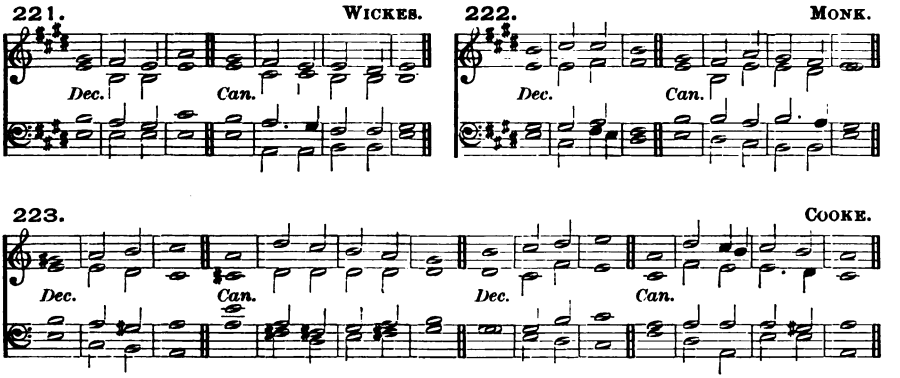

PSALM 54. *Deus, in Nomine.*

p SAVE me O Gód for thy | Name's · = | sake : ánd a | venge me | in thy | strength.

2 Héar my | prayer O | God : and héarken unto the | words · = | of my | mouth.

2nd part. 3 For strangers are rísen | up a | gainst me : and tyrants which have not God before their éyes, | seek · = | after · my | soul.

mf 4 Behold Gód | is my | helper : the Lord is with thém | that up | hold my | soul.

5 He shall reward évil | unto · mine | enemies : destróy thou | them · = | in thy | truth.

6 An offering of a free heart will I give thee * and práise thy | Name O | LORD : bé | cause it | is so | comfortable.

7 For he hath delivered me óut of | all my | trouble : and mine eye hath séen his de | sire up \ on mine \ enemies.

224. *Verses* 1-16. FARRANT.

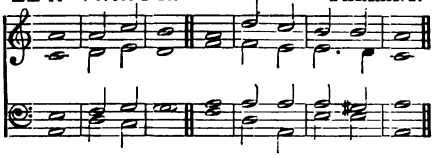

225. *Verses* 1-16. BACON.

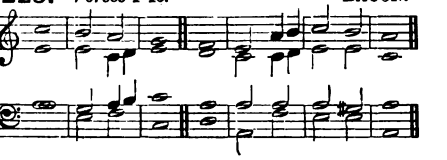

226. *Throughout.* MARTIN.

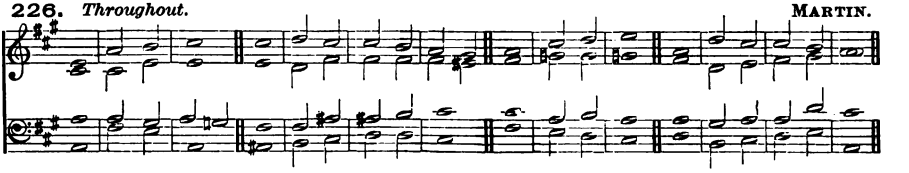

PSALM 55. *Exaudi, Deus.*

p HÉAR my | prayer O | God : and hide not thy | self from | my pe | tition.

2 Take héed unto | me and | hear me : how I móurn in my | prayer · = | and am | vexed.

3 The enemy crieth so * and the ungodly cómeth | on so | fast : for they are minded to do me some mischief * so malíciously | are they | set a | gainst me.

4 My heart is disquíet | ed with | in me : and the féar of | death is | fallen · up | on me.

5 Fearfulness and trémbling are | come up | on me : and an horrible dréad hath | over | whelmed | me.

6 And I said, O that I had wíngs | like a | dove : for then would I flée a | way and | be at | rest.

7 Lo, then would I gét me a | way far | off : ánd re | main · = | in the | wilderness.

8 I would make háste | to es | cape : becáuse of the | stormy | wind and | tempest.

mf 9 Destroy their tongues O Lórd | and di | vide them : for I have spied unríghteousness and | strife · = | in the | city.

10 Day and night they go about withín the | walls there | of : mischief also and sórrow are | in the | midst of | it.

11 Wíckedness | is there | in : deceit and gúile | go not | out of · their | streets.

12 For it is not an open enemy that hath dóne me | this dis | honour : fór | then I | could have | borne it;

13 Neither was it mine adversary * that did mágnify him | self a | gainst me : for then peradventure I wóuld have | hid my | self · = | from him;

14 But it was even thóu | my com | panion : my gúide and mine | own fa | miliar | friend.

15 We tóok sweet | counsel · to | gether : and wálked in the | house of | God as | friends.

16 Let death come hastily upon them * and let them go down qúick | into | hell : for wickedness is ín their | dwellings | and a | mong them.

227. *Verse* 17 *to end.* MAXFIELD.

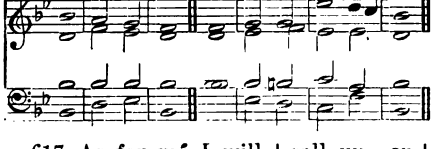

228. *Verse* 17 *to end.* HEATHCOTE.

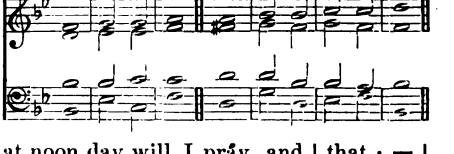

mf 17 As for mé I will | call up · on | God : ánd the | LORD shall | save · = | me.

18 In the evening and morning and at noon day will I práy, and | that · = | instantly : ánd | he shall | hear my | voice.

19 It is he that hath delivered my soul in peace * from the bättle that | was a | gainst me : fŏr | there were | many | with me.

20 Yea even God that endureth for ever * shall hĕar me and | bring them | down : for they wĭll not | turn nor | fear · = | God.

21 He laid his hands upon such as bĕ at | peace with | him : ănd he | break · = | his · = | covenant.

22 The words of his mouth were softer than butter * having wăr | in his | heart : his words were smoother than oil * and yĕt | be they | very | swords.

23 O cast thy burden upon the LORD * and hĕ shall | nourish | thee : and shall not sŭffer the | righteous · to | fall for | ever.

24 Ănd | as for | them : thou O God shalt bring them ĭnto the | pit · = | of de | struction.

2nd part. 25 The blood-thirsty and deceitful men shall not live ŏut | half their | days : nevertheless, my trŭst shall | be in | thee O | Lord.

ELEVENTH DAY. MORNING.

Venite.

229. ELVEY.

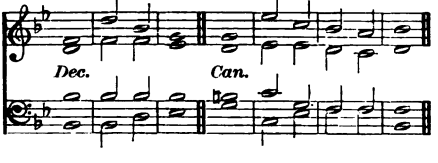

230. RIMBAULT.

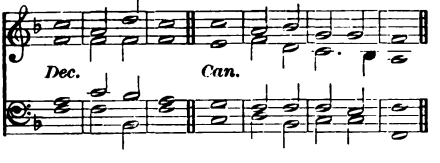

(*Full*) *f* O COME, let us sĭng | unto · the | LORD : let us heartily rejŏice in the | strength of | our sal | vation.

(*Full*) 2 Let us come before his prĕsence with | thanks · = | giving : and shŏw ourselves | glad in | him with | psalms.

3 For the LŎRD is a | great · = | God : and a grĕat | King a | bove all | gods.

4 In his hand are all the cŏrners | of the | earth : and the strĕngth of the | hills is | his · = | also.

5 The sea is hĭs | and he | made it : and his hănds pre | pared · the | dry · = | land.

(*Full*) *mf* 6 O come, let us wŏrship and | fall · = | down : and knĕel be | fore the | LORD our | Maker.

(*Full*) 7 For hĕ is the | Lord our | God : and we are the people of his pasture * ănd the | sheep of | his · = | hand.

8 O worship the LŎRD in the | beauty · of | holiness : let the whole eărth | stand in | awe of | him.

f 9 For he cometh, for he cŏmeth to | judge the | earth : and with righteousness to judge the wŏrld, and the | people | with his | truth.

(*Full*) *f* Glory be to the Făther | and · to the | Son : ănd | to the | Holy | Ghost;

As it was in the beginning * is nŏw, and | ever | shall be : wŏrld without | end · = \ A · = \ men.

231. BARROW.

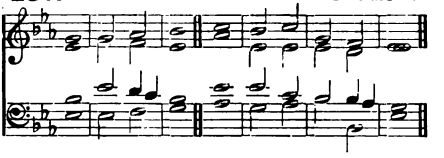

232. GILBERT.

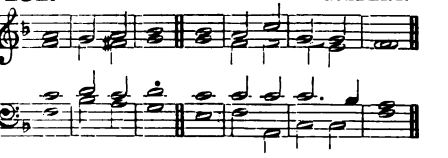

233. HOPKINS.

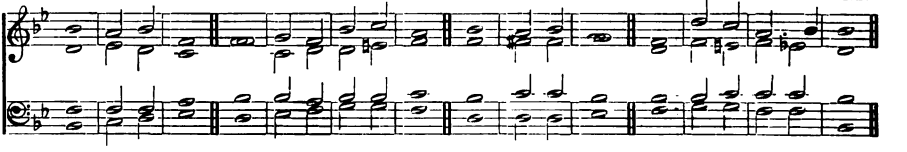

PSALM 56. *Miserere mei, Deus.*

p BE merciful unto me O God * for man goeth abóut | to de | vour me : he is dáily | fighting · and | troubling | me.

2 Mine enemies are daily in hánd to | swallow · me | up : for they be many that fíght against | me O | thou most | Highest.

mf 3 Nevertheless, thóugh I am | sometime · a | fraid : yét put | I my | trust in | thee.

4 I will praise God becáuse | of his | word : I have put my trust in God * and will not féar what | flesh can | do · unto | me.

p 5 They dáily mis | take my | words : all that they imágine | is to | do me | evil.

6 They hold all togéther, and | keep them · selves | close : and mark my steps, whén they lay | wait · = | for my | soul.

7 Shall they escápe | for their | wickedness : thou O God in thý dis | pleasure · shalt | cast them | down.

8 Thou tellest my wanderings * put my téars | into · thy | bottle : are not thése things | noted | in thy | book?

mf 9 Whensoever I call upon thee * then shall mine énemies be | put to | flight : this I knów, for | God is | on my | side.

10 In God's wórd will | I re | joice : in the LÓRD's word | will I | comfort | me.

2nd part. 11 Yea in Gód have I | put my | trust : I will not be afráid what | man can | do · unto | me.

(*Full*) *f* 12 Unto thee O Gód will I | pay my | vows : únto | thee will | I give | thanks.

(*Full*) 13 For thou hast delivered my soul from déath, and my | feet from | falling : that I may walk before Gód in the | light · = | of the | living.

234. MACFARREN.

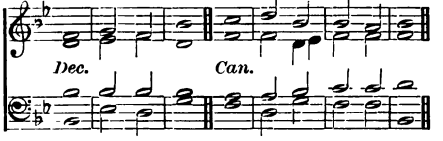

235. PURCELL.

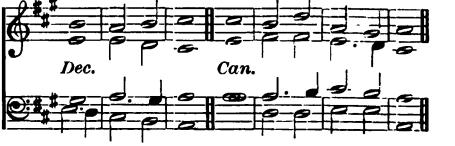

236. TURLE.

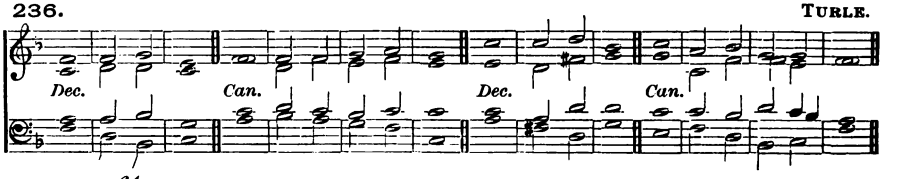

PSALM 57. *Miserere mei, Deus.*

mf BE merciful unto me O God, be merciful unto me * for my sóul | trusteth · in | thee : and under the shadow of thy wings shall be my refuge * until this | tyranny · be | over | past.

2 I will call unto the | Most High | God : even unto the God that shall perform the cause | which I | have in | hand.

3 He shall | send from | heaven : and save me from the reproof of him | that would | eat me | up.

4 God shall send fórth his | mercy · and | truth : my sóul | is a | mong · = | lions.

5 And I lie even among the children of men, that are | set on | fire : whose teeth are spears and arrows * and their | tongue a | sharp · = | sword.

(*Full*) *f* 6 Set up thyself O God a | bove the | heavens : and thy glóry a | bove · = | all the | earth.

p 7 They have laid a net for my feet * and pressed | down my | soul : they have digged a pit before me * and are fallen into the | midst of | it them | selves.

mf 8 My heart is fixed O God, my | heart is | fixed : I will | sing and | give · = | praise.

9 Awake up my glory * awake | lute and | harp : I myself | will a | wake right | early.

10 I will give thanks unto thee O Lórd a | mong the | people : and I will sing unto | thee a | mong the | nations.

11 For the greatness of thy mercy réacheth | unto · the | heavens : and thy | truth · = | unto · the | clouds.

(*Full*) *f* 12 Set up thyself O God a | bove the | heavens : and thy glóry a | bove · = | all the | earth.

237. MONK.

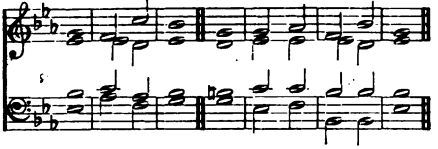

238. KELWAY.

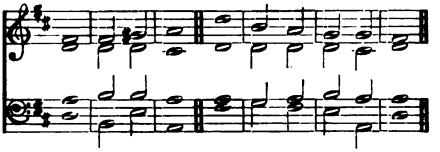

239. GOSS.

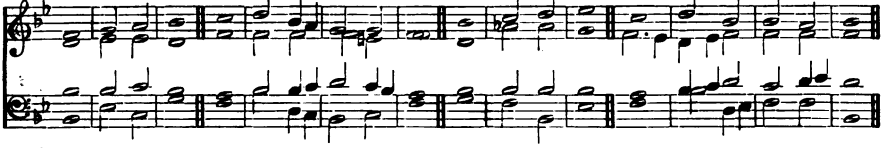

PSALM 58. *Si vere utique.*

mf ARE your minds set upon righteousness, O ye | congre | gation : and do ye judge the thing that is right | O ye | sons of | men?

2 Yea, ye imagine mischief in your heart up | on the | earth : and your | hands · = | deal with | wickedness.

3 The ungodly are froward * even from their | mother's | womb : as soon as they are born, they go a | stray and | speak · = | lies.

4 They are as venomous as the poison | of a | serpent : even like the deaf | adder · that | stoppeth · her | ears;

5 Which refuseth to hear the voice | of the | charmer : charm he | never | so · = | wisely.

6 Break their teeth O God in their mouths * smite the jaw-bones of the | lions · O | LORD : let them fall away like water that runneth apace * and when they shoot their arrows | let them · be \rooted\ out.

237. MONK.

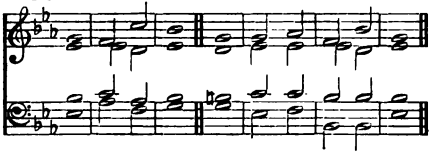

238. KELWAY.

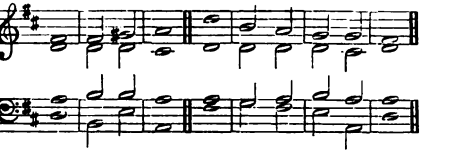

239. GOSS.

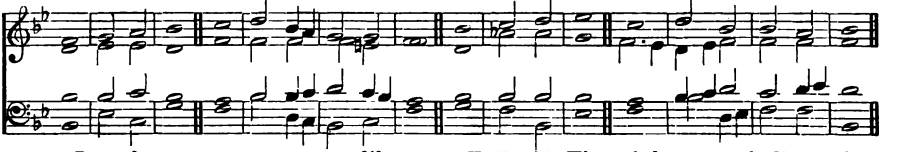

7 Let them consume away like a snail * and be like the untimely frûit | of a | woman : ând | let them · not | see the | sun.

8 Or ever your pôts be made | hot with | thorns : so let indignation vex him * êven as a | thing · = | that is | raw.

(*Full*) *f* 9 The righteous shall rejôice when he | seeth · the | vengeance : he shall wash his footsteps în the | blood of | the un | godly.

(*Full*) *f* 10 So that a man shall say, Verily there is a rewârd | for the | righteous : doubtless there îs a | God that | judgeth · the | earth.

ELEVENTH DAY. EVENING.

240. COOPER.

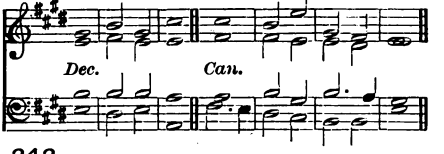

241. LONGHURST.

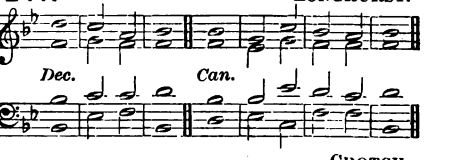

242. CROTCH.

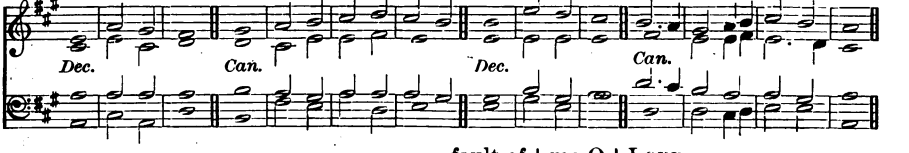

PSALM 59. *Eripe me de inimicis.*

mf DELIVER me from mine ênemies | O · = | God : defend me from thêm that | rise · = | up a | gainst me.

2 O deliver me frôm the | wicked | doers : and sâve me | from the | blood · thirsty | men.

3 For lo they lie wâiting | for my | soul : the mighty men are gathered against me * without any offênce or | fault of | me O | LORD.

4 They run and prepare themsêlves with | out my | fault : arise thou thêrefore to | help me | and be | hold.

2nd part. 5 Stand up O LORD God of hosts, thou God of Israel * to vîsit | all the | heathen : and be not merciful unto them that offênd | of ma | licious | wickedness.

mf 6 They go to and frô | in the | evening : they grin like a dog, and rûn a | bout · = | through the | city.

7 Behold they speak with their mouth * and swórds are | in their | lips : fór | who · = | doth · = | hear?

f 8 But thou O LORD shalt háve them | in de | rision : and thou shalt láugh | all the | heathen · to | scorn.

9 My strength will I ascríbe | unto | thee : for thóu art the | God · = | of my | refuge.

mf 10 God showeth mé his | goodness | plenteously : and God shall let me sée my de | sire up | on mine | enemies.

11 Slay them not, lést my | people · for | get it : but scatter them abroad among the people * and put them dówn O | Lord · = | our de | fence.

12 For the sin of their mouth, and for the words of their lips * they shall be táken | in their | pride : and why * their préaching | is of | cursing · and | lies.

13 Consume them in thy wrath * consûme them that | they may | perish : and know that it is God that ruleth in Jacob * and ûnto the | ends · = | of the | world.

14 And in the évening they | will re | turn : grin like a dóg, and will | go a | bout the | city.

15 They will rûn here and | there for | meat : and grûdge | if they | be not | satisfied.

(*Full*) *f* 16 As for me, I will sing of thy power * and will praise thy mercy betímes | in the | morning : for thou hast been my defence and refuge ín the | day · = | of my | trouble.

(*Full*) *f* 17 Unto thee O my strénght | will I | sing : for thou O God art my réfuge, | and my | merci · ful | God.

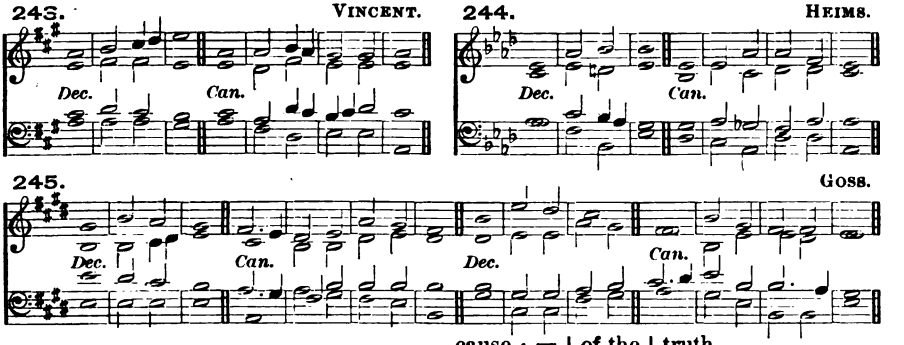

PSALM 60. *Deus, repulisti nos.*

p O GOD thou hast cast us out * and scáttered | us a | broad : thou hast also been displeased * O túrn thee | unto | us a | gain.

2 Thou hast moved the lánd and di | vided | it : heal the sóres there | of · = | for it | shaketh.

3 Thou hast showed thy péople | heavy | things : thou hast gíven us a | drink of | deadly | wine.

mf 4 Thou hast given a tóken for | such as | fear thee : that *they may trí*umph be | cause · = | of the | truth.

5 Therefore were thy be | loved · de | livered : hélp me with | thy right | hand and | hear me.

6 God hath spoken in his holiness * I will rejóice and di | vide · = | Sichem : and méte | out the | valley · of | Succoth.

7 Gilead is míne and Ma | nasses · is | mine : Ephraim also is the strength of my héad, | Judah | is my | lawgiver;

8 Moab is my wash-pot * over Edom will I cást | out my | shoe : Philístia, | be thou | glad of | me.

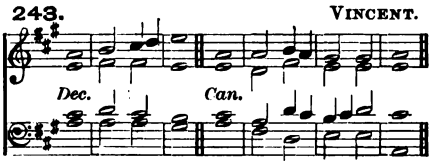

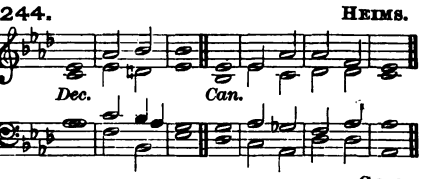

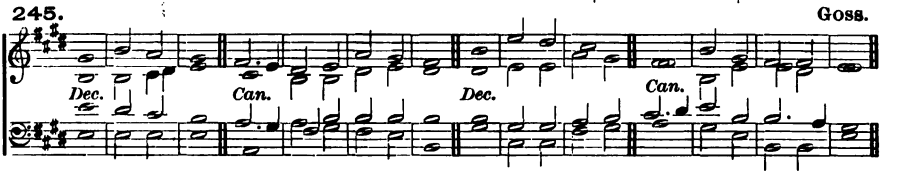

9 Who will lead me into the | strong · = | city : who will | bring me | into | Edom?

10 Hast not thou cast us | out O | God : wilt not thou O God go | out · = | with our | hosts?

11 O be thou our | help | in trouble : for vain | is the | help of | man.

f 12 Through God will we | do great | acts : for it is he that shall | tread · = | down our | enemies.

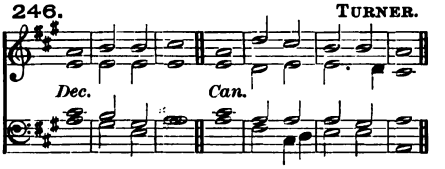

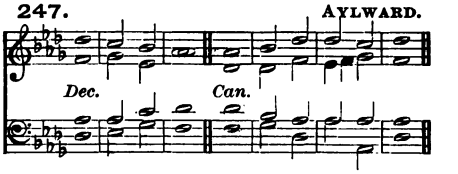

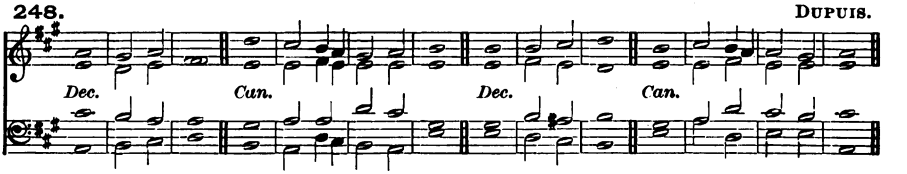

PSALM 61. *Exaudi, Deus.*

p HEAR my | crying · O | God : give | ear · = | unto · my | prayer.

2 From the ends of the earth will I | call up · on | thee : when my | heart · = | is in | heaviness.

mf 3 O set me up upon the rock that is | higher · than | I : for thou hast been my hope ★ and a strong tower for | me a | gainst the | enemy.

4 I will dwell in thy tab | ernacle · *for | ever : and my* trust shall be under the | cover · ing | of thy | wings.

5 For thou O Lord hast heard | my de | sires : and hast given an heritage into | those that | fear thy | Name.

6 Thou shalt grant the King a | long · = | life : that his years may endure through | out all | gener | ations.

7 He shall dwell before | God for | ever : O prepare thy loving mercy and faithfulness, | that they | may pre | serve him.

(*Full*) *f* 8 So will I alway sing praise | unto · thy | Name : that I may | daily · per | form my | vows.

TWELFTH DAY. MORNING.

Venite.

249. MONK.

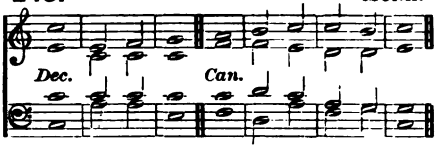

(*Full*) *f* O COME, let us sing | unto · the | LORD : let us heartily rejoice in the | strength of | our sal | vation.

(*Full*) 2 Let us come before his presence with | thanks · = | giving : and show ourselves | glad in | him with | psalms.

3 For the LORD is a | great · = | God : and a great | King a | bove all | gods.

4 In his hand are all the corners | of the | earth : and the strength of the | hills is | his · = | also.

5 The sea is his | and he | made it : and his hands pre | pared · the | dry · = | land.

(*Full*) *mf* 6 O come, let us worship and | fall · = | down : and kneel be | fore the | LORD our | Maker.

(*Full*) 7 For he is the | Lord our | God : and we are the people of his pasture * and the | sheep of | his · = | hand.

8 O worship the LORD in the | beauty · of | holiness : let the whole earth | stand in | awe of | him.

f 9 For he cometh, for he cometh to | judge the | earth : and with righteousness to judge the world, and the | people | with his | truth.

(*Full*) *f* Glory be to the Father | and · to the | Son : and | to the | Holy | Ghost;

As it was in the beginning * is now, and | ever | shall be : world without | end · = | A · = | men.

250. BURROWES.

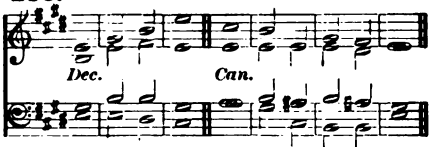

---

251. BELLAMY.

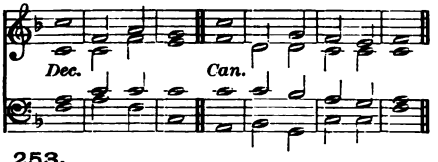

252. STEPHENS.

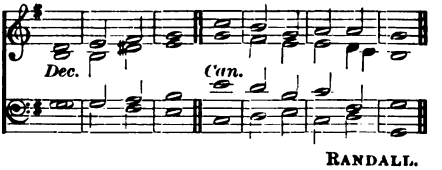

253. RANDALL.

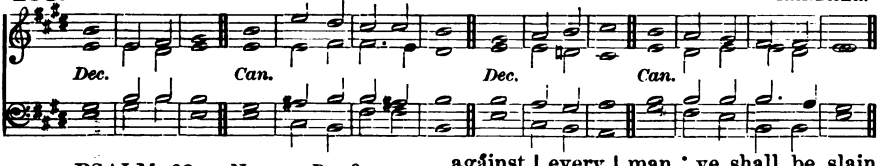

PSALM 62. *Nonne, Deo?*

mf MY soul truly waiteth | still up · on | God : for of him | cometh | my sal | vation.

2 He verily is my strength and | my sal | vation : he is my defence so that I | shall not | greatly | fall.

3 How long *will ye imagine* mischief against | every | man : ye shall be slain all the sort of you * yea as a tottering wall shall ye be, and | like a | broken | hedge.

4 Their device is only how to put him out whom God | will ex | alt : their delight is in lies * they give good words with their mouth, but \ curse · = \ with their \ heart.

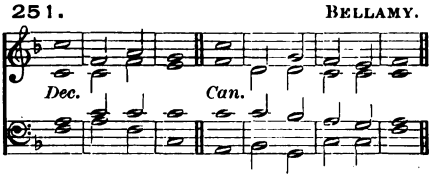

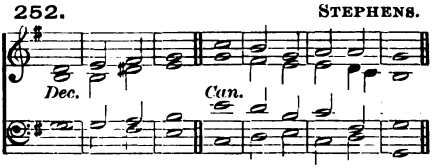

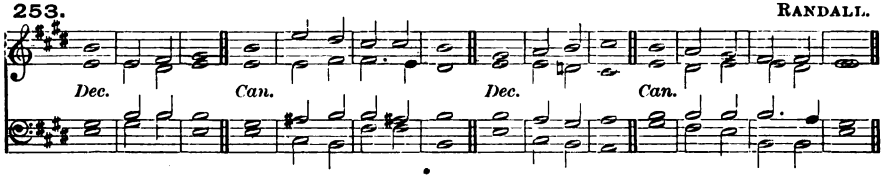

5 Nevertheless my soul, wáit thou | still up · on | God : fór my | hope · = | is in | him.

6 He truly is my strénght and | my sal | vation : he is my defénce | so that · I | shall not | fall.

7 In God is my héalth | and my | glory : the rock of my míght, and in | God · = | is my | trust.

8 O put your trúst in him | alway · ye | people : pour out your hearts befóre him for | God · = | is our | hope.

9 As for the children of mén, | they are · but | vanity : the children of men are deceitful upon the weights * they are altogether líghter than | vani | ty it | self.

10 O trust not in wrong and robbery * give not yoursélves | unto | vanity : if riches increase, sét | not your | heart up | on them.

11 God spake once, and twice I have álso | heard the | same : that pówer be | longeth | unto | God;

12 And that thóu | Lord art | merciful : for thou rewardest every mán ac | cording | to his | work.

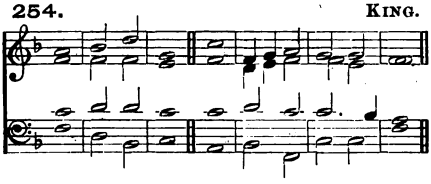

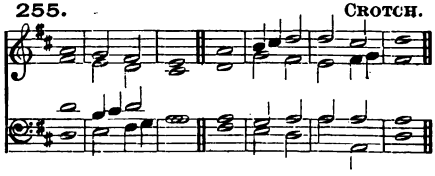

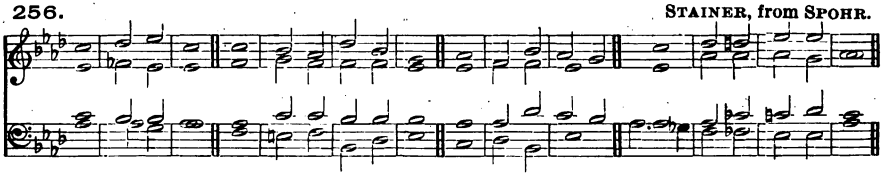

PSALM 63. *Deus, Deus meus.*

mf O GÓD, thou | art my | God : éarly | will I | seek · = | thee.

2 My soul thirsteth for thee * my flesh also lóngeth | after | thee : in a barren and dry lánd | where no | water | is.

3 Thus have I lóoked for | thee in | holiness : that I míght be | hold thy | power · and | glory.

4 For thy loving-kindness is better thán the | life it | self : my | lips shall | praise · = | thee.

5 As long as I live will I mâgnify thee | in this | manner : and lift ûp my | hands in | thy · = | Name.

6 My soul shall be satisfied * even as it wêre with | marrow · and | fatness : when my mouth prâiseth | thee with | joyful | lips.

7 Have I not remêmbered thee | in my | bed : and thôught upon | thee when | I was | waking?

8 Becâuse thou hast | been my | helper : therefore under the shâdow of thy | wings will | I re | joice.

9 My sôul | hangeth · up | on thee : thy right hând | hath up | holden | me.

10 These also that seek the hûrt | of my | soul : thêy shall | go · = | under · the | earth.

11 Let them fall upon the êdge | of the | sword : that thêy may | be a | portion · for | foxes.

12 But the King shall rejoice in God * all they also that swear by hîm shall | be com | mended : for the mouth of thêm that speak | lies · = | shall be | stopped.

257. ANON.

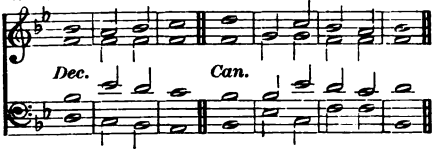

258. STEPHENS.

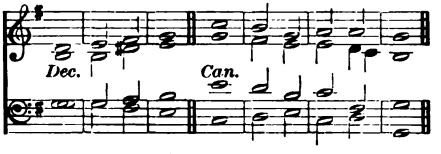

259. HARRIS.

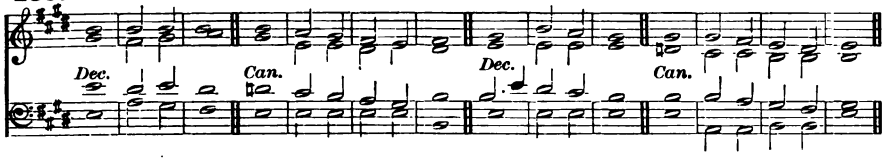

PSALM 64. *Exaudi, Deus.*

p HEAR my voice O Gôd | in my | prayer : preserve my lîfe from | fear · = | of the | enemy.

2 Hide me from the gathering togêther | of the | froward : and from the însur | rection · of | wicked | doers;

3 Who have whet their tôngue | like a | sword : and shoot out their ârrows, | even | bitter | words.

4 That they may privily shoot at hîm | that is | perfect : suddenly dô they | hit him · and | fear · = | not.

5 They encôurage them | selves in | mischief : and commune among themselves how they may lay snares * and sây that | no · = | man shall | see them.

6 They imagine wîckedness and | practise | it : that they keep secret among themselves * every mân in the | deep · = | of his | heart.

mf 7 But God shall suddenly shoot at thêm with a | swift · = | arrow : thât | they · = | shall be | wounded.

8 Yea their own tôngues shall | make them | fall : insomuch that whoso sêeth them shall | laugh · = | them to | scorn.

9 And all men that see it shall say, Thîs hath | God · = | done : for they shall perceive that | it is | his · = | work.

f 10 The righteous shall rejoice in the LORD * and pût his | trust in | him : and all they that are trûe of | heart · = | shall be | glad.

TWELFTH DAY. EVENING.

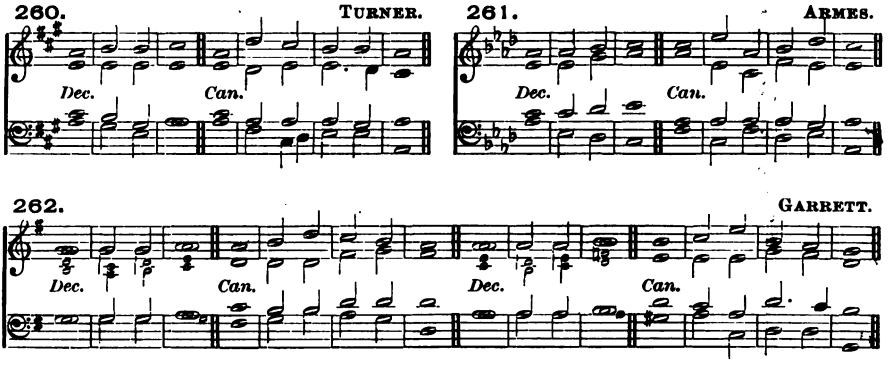

PSALM 65. *Te decet hymnus.*

(*Full*) *mf* THOU O Gŏd art | praised · in | Sion : and unto thee shall the vŏw be per | formed | in Je | rusalem.

(*Full*) *mf* 2 Thŏu that | hearest · the | prayer : ûnto | thee shall | all flesh | come.

3 My misdēeds pre | vail a | gainst me : Ŏ be thou | merci · ful | unto · our | sins.

4 Blessed is the man whom thou choosest, and recēivest | unto | thee : he shall dwell in thy court * and shall be satisfied with the pleasures of thy house * ēven | of thy | holy | temple.

5 Thou shalt show us wonderful things in thy righteousness * O Gŏd of | our sal | vation : thou that art the hope of all the ends of the earth * and of them that remāin | in the | broad · = | sea.

6 Who in his strēngth setteth | fast the | mountains : ānd is | girded · a | bout with | power.

7 Who stillest the rāging | of the | sea : and the noise of his wāves, and the | madness | of the | people.

8 They also that dwell in the uttermost parts of the earth * shall be afrāid | at thy | tokens : thou that makest the out-goings of the mŏrning and | evening · to | praise · = | thee.

9 Thou visitest the eārth and | blessest | it : thŏu | makest · it | very | plenteous.

10 The river of Gŏd is | full of | water : thou preparest their corn * for sŏ thou pro | videst | for the | earth.

11 Thou waterest her furrŏws * thou sendest rain into the lĭttle | valleys · there | of : thou makest it soft with the drops of rāin, and | blessest · the | increase | of it.

12 Thou crownest the yēar | with thy | goodness : ānd thy | clouds · = | drop · = | fatness.

13 They shall drop upon the dwēllings | of the | wilderness : and the little hĭlls shall re | joice on | ever · y | side.

14 The fŏlds shall be | full of | sheep : the valleys also shall stand so thick with cŏrn that | they shall | laugh and | sing.

263. TOMLINSON.

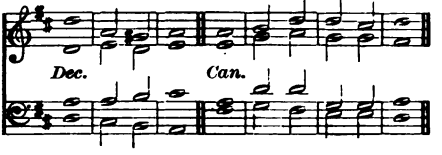

264. TRAVERS.

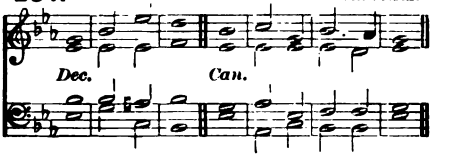

265. TROUTBECK.

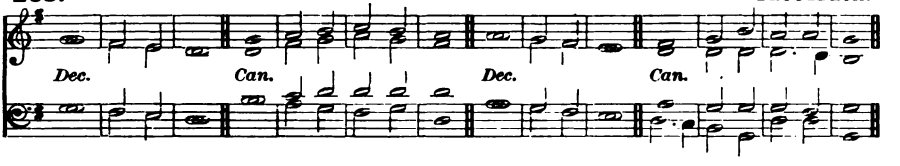

PSALM 66. *Jubilate Deo.*

f O BE joyful in Gód | all ye | lands : sing praises unto the honour of his Name * máke his | praise · = | to be | glorious.

2 Say unto God, O how wonderful árt thou | in thy | works : through the greatness of thy power * shall thine enemies be fóund | liars | unto | thee.

3 For all the wórld shall | worship | thee : síng of | thee and | praise thy | Name.

mf 4 O come hither and behóld the | works of | God : how wonderful he is in his dóing | toward · the | children · of | men.

5 He turned the séa into | dry · = | land : so that they went through the water on foot * thére did | we re | joice there | of.

6 He ruleth with his power for ever * his éyes be | hold the | people : and such as will not believe shall not be áble | to ex | alt them | selves.

f 7 O práise our | God ye | people : and make the vóice of his | praise · = | to be | heard;

8 Who hóldeth our | soul in | life : and súffereth | not our | feet to | slip.

mf 9 For thou O Gód hast | proved | us : thou also hast tried us | like as | silver · is | tried.

10 Thou bróughtest us | into · the | snare : and láidest | trouble · up | on our | loins.

11 Thou sufferedst men to ride | over · our | heads : we went through fire and water, and thou broughtest us óut | into · a | wealthy | place.

12 I will go into thine hóuse with | burnt · = | offerings : and will pay thee my vows which I promised with my lips * and spake with my móuth | when I | was in | trouble.

13 I will offer unto thee fat burnt-sacrifices * with the | incense · of | rams : I will | offer | bullocks · and | goats.

f 14 O come hither and hearken * all yé that | fear · = | God : and I will tell you what hé hath | done · = | for my | soul.

15 I called unto him | with my | mouth : and gáve him | praises | with my | tongue.

mf 16 If I incline unto wickedness | with mine | heart : thé | Lord · = | will not | hear me.

f 17 But | God hath | heard me : and considered the | voice · = | of my | prayer.

18 Praised be God, who hath nót cast | out my | prayer : nór | turned · his | mercy | from me.

266. MONK.

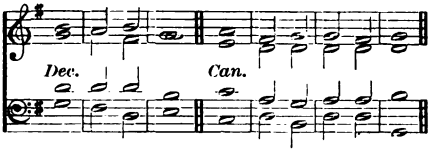

267. ELVEY.

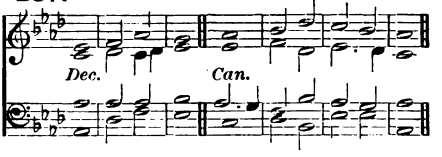

PSALM 67. *Deus misereatur.*

mf GOD be merciful ûnto | us and | bless us : and show us the light of his countenance * ând be | merci · ful | unto | us;

2 That thy wây may be | known up · on | earth : thy sâving | health a | mong all | nations.

(*Full*) *f* 3 Let the people prâise | thee O | God : yêa let | all the | people | praise thee.

f 4 O let the nations rejôice | and be | glad : for thou shalt judge the folk righteously * and gôvern the | nations · up | on · = | earth.

(*Full*) *f* 5 Let the people prâise | thee O | God : yêa let | all the | people | praise thee.

mf 6 Then shall the eârth bring | forth her | increase : and God, even our own Gôd, shall | give · = | us his | blessing.

7 Gôd shall | bless · = | us : and all the ênds of the | world shall | fear · = | him.

THIRTEENTH DAY. MORNING.

Venite.

268. FROST.

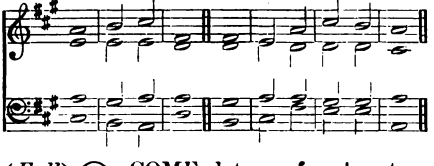

269. GOSS.

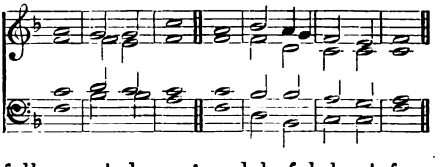

(*Full*) *f* O COME, let us sîng | unto · the | LORD : let us heartily rejôice in the | strength of | our sal | vation.

(*Full*) 2 Let us come before his prêsence with | thanks · = | giving : and shôw ourselves | glad in | him with | psalms.

3 For the LÔRD is a | great · = | God : and a grêat | King a | bove all | gods.

4 In his hand are all the côrners | of the | earth : and the strêngth of the | hills is | his · = | also.

5 The sea is hîs | and he | made it : and his hânds pre | pared · the | dry · = | land.

(*Full*) *mf* 6 O come, let us wôrship and | fall · = | down : and knêel be | fore the | LORD our | Maker.

(*Full*) 7 For hê is the | Lord our | God : and we are the people of his pasture * ând the | sheep of | his · = | hand.

8 O worship the LÔRD in the | beauty · of | holiness : let the whole eârth | stand in | awe of | him.

f 9 For he cometh, for he cômeth to | judge the | earth : and with righteousness to judge the wôrld, and the | people | with his | truth.

(*Full*) *f* Glory be to the Fâther | and · to the | Son : ând | to the | Holy | Ghost;

As it was in the beginning * is nôw, and | ever | shall be : wôrld without | end · = | A · = | men.

270. *Verses* 1-23. ELVEY.

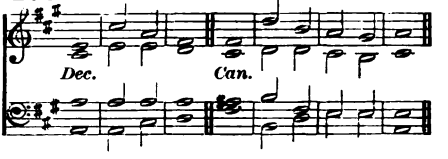

271. *Verses* 1-23. RIMBAULT.

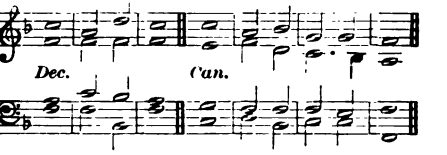

272. *Verses* 1-23. TURLE.

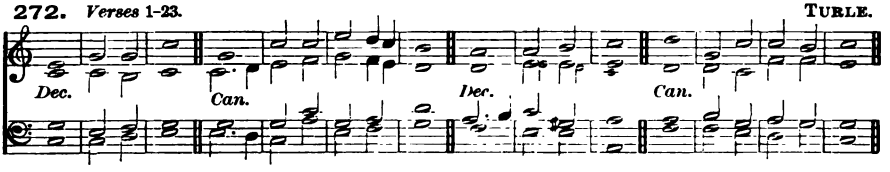

PSALM 68. *Exsurgat Deus.*

f LET God arise, and let his éne | mies be | scattered : let them álso that | hate him | flee be | fore him.

2 Like as the smoke vanisheth * so shalt thou drîve | them a | way : and like as wax melteth at the fire * so let the ungodly pérish | at the | presence · of | God.

3 But let the righteous be glád and re | joice be · fore | God : lét them | also · be | merry · and | joyful.

4 O sing unto God, and sing práises | unto · his | Name : magnify him that rideth upon the heavens as it were upon an horse * praise him in his Name JÁH | and re | joice be | fore him.

5 He is a Father of the fatherless * and defendeth the cáuse | of the | widows : even Gód in his | holy | habi | tation.

6 He is the God that maketh men to be of one mind in an house * and bringeth the prísoners | out of · cap | tivity : but letteth the runagátes con | tinue | in · = | scarceness.

mf 7 O God, when thou wentest fórth be | fore the | people : whén thou | wentest | through the | wilderness,

8 The earth shook, and the heavens drópped at the | presence · of | God : even as Sinai also was moved at the presence of Gód, who | is the | God of | Israel.

9 Thou O God sentest a gracious ráin upon | thine in | heritance : and refréshedst | it when | it was | weary.

10 Thy congregátion shall | dwell there | in : for thou O God hast of thy góodness pre | pared | for the | poor.

11 The Lórd | gave the | word : gréat was the | compa · ny | of the | preachers.

12 Kings with their armies did flée, and | were dis | comfited : and théy of the | household · di | vided · the | spoil.

13 Though ye have lain among the pots * yet shall ye be as the wíngs | of a | dove : that is covered with silver wíngs, | and her | feathers · like | gold.

14 When the Almighty scattered kíngs | for their | sake : thén were they as | white as | snow in | Salmon.

15 As the hill of Basan, só is | God's · = | hill : even an hígh hill, | as the | hill of | Basan.

16 Why hop ye so ye high hills * this is God's hill, in the which it pléaseth | him to | dwell : yea the LÓRD will a | bide in | it for | ever.

17 The chariots of God are twenty thousand * éven | thousands · of | angels : and the Lord is among them as ín the | holy | place of | Sinai.

18 Thou art gone up on high * thou hast led captivity captive, and recéived | gifts for | men : yea even for thine enemies * that the LÓRD | God might | dwell a | mong them.

f 19 Praised bé the | Lord · = | daily : even the God who helpeth us, and póureth his | bene | fits up | on us.

20 He is our God * even the Gód of whom | cometh · sal | vation : GOD is the Lórd by | whom · we es | cape · = | death.

270. *Verses* 1-23. ELVEY.

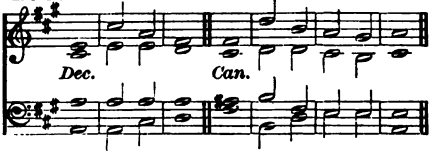

271. *Verses* 1-23. RIMBAULT.

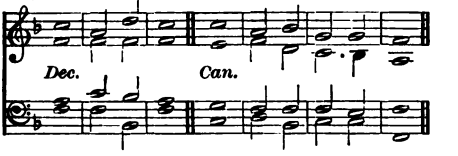

272. *Verses* 1-23. TURLE.

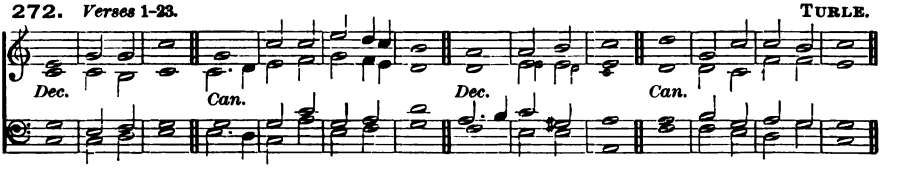

mf 21 God shall wound the héad | of his | enemies : and the hairy scalp of such a one as góeth on | still · = | in his | wickedness.

22 The Lord hath said * I will bring my people agáin as I | did from | Basan : mine own will I bring again * as I did sometime frôm the | deep · = | of the | sea.

2nd part. 23 That thy foot may be dipped in the blóod | of thine | enemies : and that the tongue of thy dógs may be | red · = | through the | same.

273. *Verse* 24 *to end.* HOPKINS.

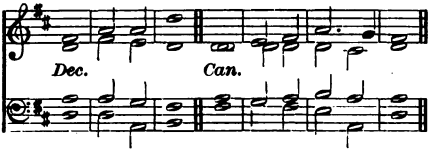

274. *Verse* 24 *to end.* RUSSELL.

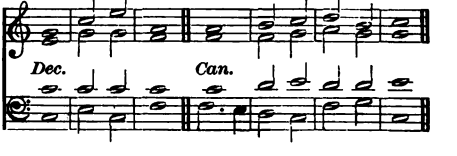

275. *Verse* 24 *to end.* COOKE.

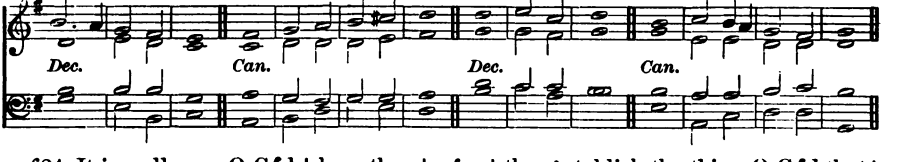

mf 24 It is well seen O Gód | how thou | goest : how thou my God and Kíng | goest | in the | sanctuary.

25 The singers go before * the mínstrels | follow | after : in the midst are the dámsels | playing | with the | timbrels.

26 Give thanks O Israel unto God the Lórd in the | congre | gations : frôm the | ground · = | of the | heart.

27 There is little Benjamin their ruler * and the príces of | Judah · their | counsel : the princes of Zábulon, | and the | princes · of | Nephtali.

28 Thy God hath sént forth | strength for | thee : stablish the thing O Gód that | thou hast | wrought in | us,

29 For thy temple's sáke | at Je | rusalem : so shall kíngs bring | presents | unto | thee.

30 When the company of the spearmen, and multitude of the mighty * are scattered abroad among the beasts of the people * so that they húmbly bring | pieces · of | silver : and when he hath scattered the péople | that de | light in | war;

31 Then shall the princes cóme | out of | Egypt : the Morians' land shall soon stretch ôut her | hands · = | unto | God.

ff 32 Sing unto God, O ye kingdoms | of the | earth : O sing | praises | unto · the | Lord;

33 Who sitteth in the heavens over all | from · the be | ginning : lo he doth send out his voice * yea and | that a | mighty | voice.

34 Ascribe ye the power to God | over | Israel : his worship and | strength is | in the | clouds.

35 O God, wonderful art thou in thy | holy | places : even the God of Israel * he will give strength and power unto his people, | Blessed | be · = | God.

THIRTEENTH DAY. EVENING.

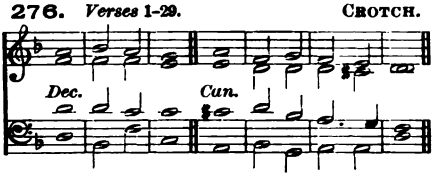

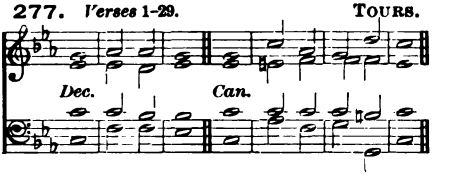

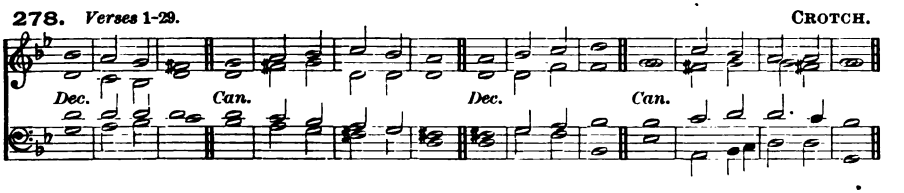

PSALM 69. *Salvum me fac.*

p SAVE | me O | God : for the waters are come in | even | unto · my | soul.

2 I stick fast in the deep mire where no | ground · = | is : I am come into deep waters * so that the | floods run | over | me.

3 I am weary of crying, my | throat is | dry : my sight faileth me for waiting so | long up | on my | God.

4 They that hate me without a cause are more than the hairs | of my | head : they that are mine enemies and would de | stroy me | guiltless · are | mighty.

5 I paid them the things that I | never | took : God thou knowest my simpleness * and my faults | are not | hid from | thee.

6 Let not them that trust in thee O Lord GOD of hosts * be ashamed for | my · = | cause : let not those that seek thee * be confounded through me O | Lord · = | God of | Israel.

7 And why * for thy sake have I | suffered · re | proof : shame hath | cover · ed | my · = | face.

8 I am become a stranger | unto · my | brethren : even an alien | unto · my | mother's | children.

9 For the zeal of thine house hath even | eaten | me : and the rebukes of them that reboked | thee are | fallen · up | on me.

10 I wept and chastened my | self with | fasting : and that was | turned · to | my re | proof.

11 I put on | sackcloth | also : and they | jested · up | on · = | me.

12 They that sit in the gate | speak a | gainst me : and the | drunkards · make | songs up | on me.

mf 13 But LORD, I make my prayer | unto | thee : in | an ac | cepta · ble | time.

14 Hear me O God, in the multitude | of thy | mercy : even in the | truth of | thy sal | vation.

276. *Verses* 1–29. CROTCH.

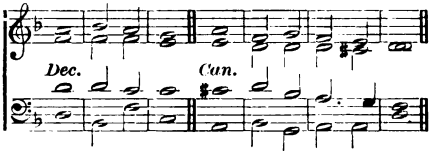

277. *Verses* 1–29. TOURS.

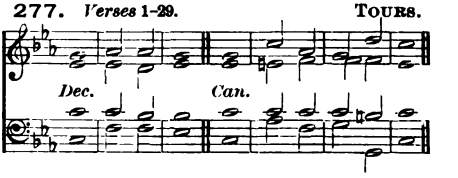

278. *Verses* 1–29. CROTCH.

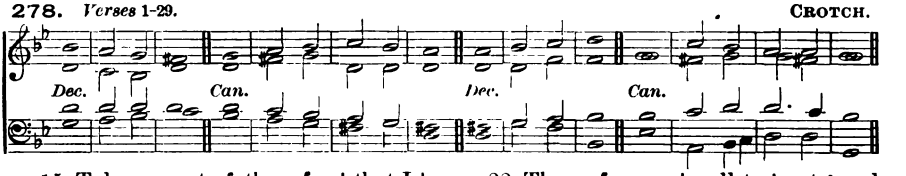

15 Take me out of the mîre | that I | sink not : O let me be delivered from them that hate me * ănd | out · of the | deep · = | waters.

16 Let not the water-flood drown me* neither let the dēep | swallow · me | up : and let not the pit | shut her | mouth up | on me.

17 Hear me O LORD, for thy lōving | kindness · is | comfortable : turn thee unto me accōrding to the | multi · tude | of thy | mercies.

• 18 And hide not thy face from thy sērvant, for | I am · in | trouble : Ō | haste · = | thee and | hear me.

19 Draw nigh unto my | soul and | save it : O delīver me be | cause of | mine · = | enemies.

20 Thou hast known my reproof, my shāme, and | my dis | honour : mine ădversaries are | all in | thy · = | sight.

p 21 Thy rebuke hath broken my heart* I am | full of | heaviness : I looked for some to have pity on me, but there was no man * neither fōund I | any · to | comfort | me.

22 They gāve me | gall to | eat : and when I was thirsty they gāve me | vin · e | gar to | drink.

mf 23 Let their table be made a snare to tāke them | selves with | al : and let the things that should have been for their wealth * be unto thēm | an oc | casion · of | falling.

24 Let their eyes be blīnded | that they | see not : and ēver | bow thou | down their | backs.

25 Pour out thine īndig | nation · up | on them : and let thy wrāthful dis | pleasure · take | hold of | them.

26 Let their hābit | ation · be | void : and nō man to | dwell · = | in their | tents.

27 For they persecute hīm whom | thou hast | smitten : and they talk how they may vex | them whom | thou hast | wounded.

28 Let them fall from one wīcked-ness | to an | other : ănd | not come | into · thy | righteousness.

2nd part. 29 Let them be wiped out of the bōok | of the | living : and nōt be | written · a | mong the | righteous.

279. *Verse* 30 *to end.* HAYES.

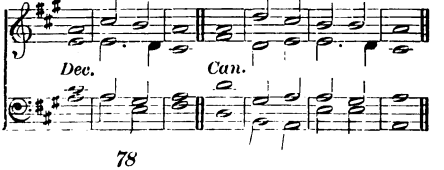

280. *Verse* 30 *to end.* COOKE.

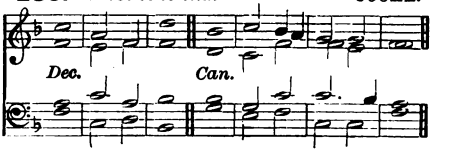

281. *Verse 30 to end.* CROTCH.

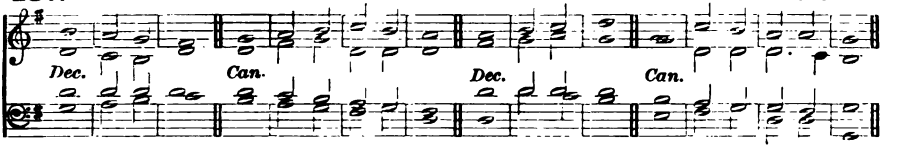

mf 30 As for me, when I am pŏor | and in | heaviness : thy hĕlp O | God shall | lift me | up.

f 31 I will praise the Name of Gŏd | with a | song : and mâgni | fy it · with | thanks · = | giving.

32 This âlso shall | please the | LORD : better than a bûllock | that hath | horns and | hoofs.

33 The humble shall consider this | and be | glad : seek ye after Gŏd | and your | soul shall | live.

34 For the LŎRD | heareth · the | poor : ând de | spiseth | not his | prisoners.

35 Let hĕaven and | earth · = | praise him : the sĕa, and | all that | moveth · there | in.

36 For God will save Sion, and bûild the | cities · of | Judah : that men may dwell thĕre, and | have it | in pos | session.

37 The posterity also of his servants shâll in | herit | it : and they that lŏve his | Name shall | dwell there | in.

282. *Verses* 1-3. HINE.

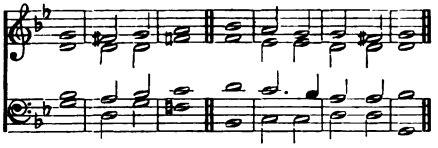

283. *Verse* 4 *to end, and Gloria.* HINE.

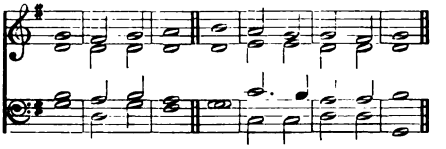

284. CAMIDGE.

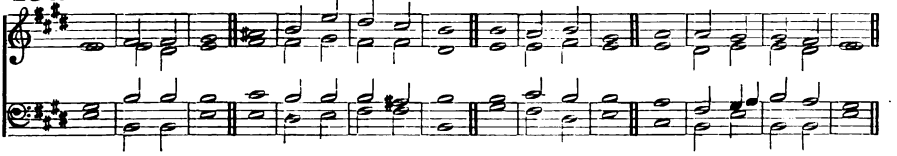

PSALM 70. *Deus, in adjutorium.*

p HASTE thee O Gŏd to de | liver | me : make hâste to | help · = | me O | LORD.

2 Let them be ashamed and confounded that sĕek | after · my | soul : let them be turned backward and pût to con | fusion · that | wish me | evil.

3 Let them for their reward be sŏon | brought to | shame : that cry | over · me | There · = | there!

**mf* 4 But let all those that seek thee be jŏyful and | glad in | thee : and let all such as delight in thy salvation say âlway, The | Lord · = | be · = | praised.

5 As for me, I am pŏor | and in | misery : hâste thee | unto | me O | God.

6 Thou art my hĕlper and | my re | deemer : O LŎRD | make no | long · = | tarrying.

* *If Single Chant is used change here to Chant* 283.

FOURTEENTH DAY. MORNING.

Venite.

285. ELVEY.

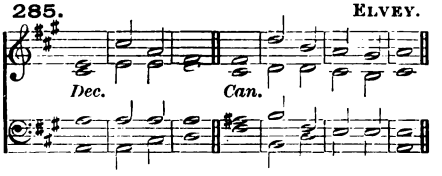

(*Full*) *f* O COME, let us sing | unto · the | LORD : let us heartily rejoice in the | strength of | our sal | vation.

(*Full*) 2 Let us come before his presence with | thanks · = | giving : and show ourselves | glad in | him with | psalms.

3 For the LORD is a | great · = | God : and a great | King a | bove all | gods.

4 In his hand are all the corners | of the | earth : and the strength of the | hills is | his · = | also.

5 The sea is his | and he | made it : and his hands pre | pared · the | dry · = | land.

(*Full*) *mf* 6 O come, let us worship and |

286. ARNOLD.

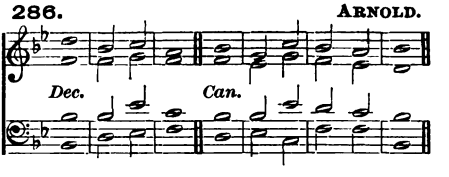

fall · = | down : and kneel be | fore the | LORD our | Maker.

(*Full*) 7 For he is the | Lord our | God : and we are the people of his pasture * and the | sheep of | his · = | hand.

8 O worship the LORD in the | beauty · of | holiness : let the whole earth | stand in | awe of | him.

f 9 For he cometh, for he cometh to | judge the | earth : and with righteousness to judge the world, and the | people | with his | truth.

(*Full*) *f* Glory be to the Father | and · to the | Son : and | to the | Holy | Ghost;

As it was in the beginning * is now, and | ever | shall be : world without | end · = | A · = | men.

---

287. *Verses* 1-11. ANON.

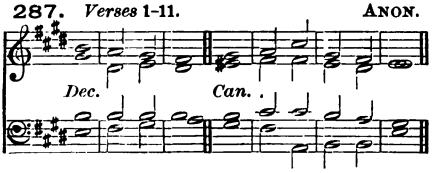

288. *Verses* 1-11. LEE.

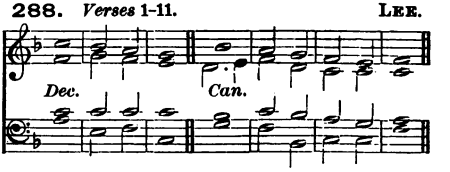

289. *Throughout.* HARRIS.

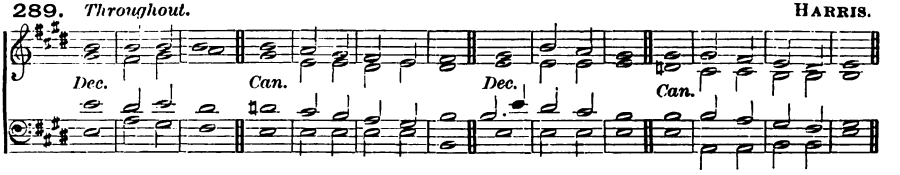

PSALM 71. *In te, Domine, speravi.*

mf IN thee O LORD have I put my trust * let me never be put | to con | fusion : but rid me and deliver me in thy righteousness * incline thine ear | unto | me and | save me.

2 Be thou my stronghold * whereunto I may | alway · re | sort : thou hast promised to help me * for thou art my house of de | fence · = | and my | castle.

mf 3 Deliver me O my God, out of the hand of | the un | godly : out of the hand of the un | righteous · and | cruel | man.

4 For thou O Lord GOD art the thing | that I | long for : thou art my hope | even | from my | youth.

5 Through thee have I been holden up ever since | I was | born : thou art he that took me out of my mother's womb * my praise | shall be | alway · of | thee.

6 I am become as it were a monster | unto | many : but my sure | trust · = | is in | thee.

2nd part. 7 O let my mouth be filled | with thy | praise : that I may sing of thy glory and honour | all the | day · = | long.

mf 8 Cast me not away in the | time of | age : forsake me not when my | strength · = | faileth | me.

9 For mine enemies speak against me * and they that lay wait for my soul take their counsel to | gether | saying : God hath forsaken him * persecute him and take him * for there is none | to de | liver | him.

10 Go not far from | me O | God : my God | haste · = | thee to | help me.

11 Let them be confounded and perish that are a | gainst my | soul : let them be covered with shame and dishonour that | seek to | do me | evil.

290. *Verse* 12 *to end.* TURNER.

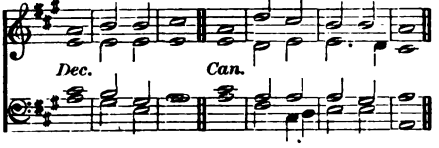

291. *Verse* 12 *to end.* HAYES.

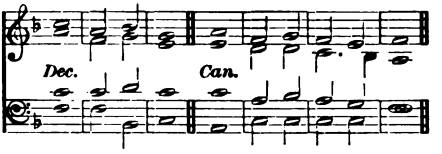

mf 12 As for me, I will patiently a | bide · = | alway : and will | praise thee | more and | more.

13 My mouth shall daily speak of thy righteousness | and sal | vation : for I | know no | end there | of.

2nd part. 14 I will go forth in the strength of the | Lord · = | GOD : and will make mention | of thy | righteous · ness | only.

mf 15 Thou O God hast taught me from my youth up | until | now : therefore will I tell | of thy | wondrous | works.

16 Forsake me not O God in mine old age * when I am | gray · = | headed : until I have showed thy strength unto this generation * and thy power to all them that are | yet · = | for to | come.

f 17 Thy righteousness O God is | very | high : and great things are they that thou hast done * O God | who is | like · unto | thee!

mf 18 O what great troubles and adversities hast thou showed me * and yet didst thou turn | and re | fresh me : yea and broughtest me from the deep | of the | earth a | gain.

19 Thou hast brought me to | great · = | honour : and comforted | me on | ever · y | side.

f 20 Therefore will I praise thee and thy faithfulness O God * playing upon an instru | ment of | music : unto thee will I sing upon the harp * O thou | Holy | One of | Israel.

21 My lips will be fain when I sing | unto | thee : and so will my soul | whom thou | hast de | livered.

22 My tongue also shall talk of thy righteousness | all the · day | long : for they are confounded and brought unto shame that | seek to | do me | evil.

292. STEWART.

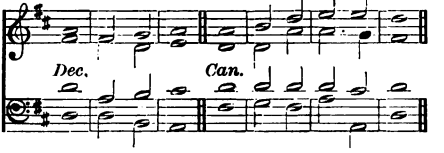

293. LANGDON.

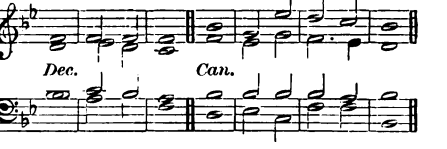

294. JACOBS.

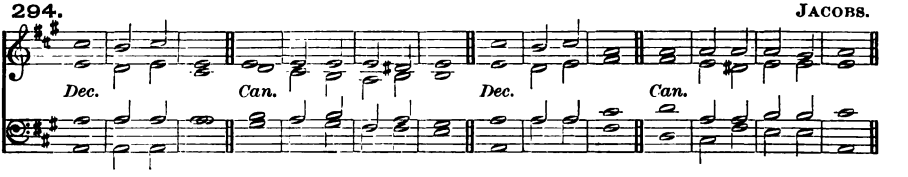

PSALM 72. *Deus, judicium.*

f GIVE the Kíng thy | judgments · O | God : and thy righteousness | unto · the | King's · = | son.

2 Then shall he judge thy people accórding | unto | right : ánd de | fend · = | the · = | poor.

3 The mountains álso shall | bring · = | peace : and the little hills | righteous · ness | unto · the | people.

4 He shall keep the símple folk | by their | right : defend the children of the póor, and | punish · the | wrong · = | doer.

mf 5 They shall fear thee as long as the sún and | moon en | dureth : from óne gener | ation | to an | other.

6 He shall come down like the ráin into a | fleece of | wool : éven as the | drops that | water · the | earth.

2nd part. 7 In his tíme shall the | righteous | flourish : yea and abundance of péace, so | long · as the | moon en | dureth.

f 8 His dominion shall be also from the óne sea | to the | other : and from the flóod | unto · the | world's · = | end.

9 They that dwell in the wílderness shall | kneel be | fore him : his éne | mies shall | lick the | dust.

10 The kings of Tharsis and of the ísles shall | give · = | presents : the kings of Arábia and | Saba · shall | bring · = | gifts.

11 All kings shall fáll | down be | fore him : áll | nations · shall | do him | service.

mf 12 For he shall deliver the póor | when he | crieth : the needy álso, and | him that | hath no | helper.

13 He shall be favourable tó the | simple · and | needy : and shall preserve the | souls · = | of the | poor.

14 He shall deliver their sóuls from | falsehood · and | wrong : and déar shall their | blood be | in his | sight.

15 He shall live * and unto him shall be given of the góld | of A | rabia : prayer shall be made ever unto hím, and | daily · shall | he be | praised.

f 16 There shall be an heap of corn in the earth * hígh up | on the | hills : his fruit shall shake like Libanus * and shall be green in the city like | grass up | on the | earth.

17 His Name shall endure for ever * his Name shall remain under the sún a | mong the · pos | terities : which shall be blessed through hím, and | all the | heathen · shall | praise him.

(*Full*) *f* 18 Blessed be the LORD God, éven the | God of | Israel : which ónly | doeth | wondrous | things;

(*Full*) *f* 19 And blessed be the Name of his májes | ty for | ever : and all the earth shall be filled with his májesty, | Amen | A · = | men.

FOURTEENTH DAY. EVENING.

295. BARNBY.

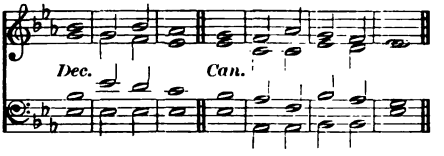

296. BATTISHILL.

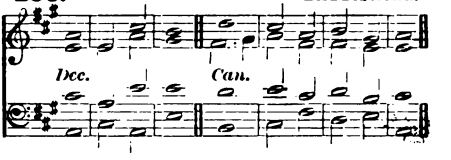

297. SOAPER.

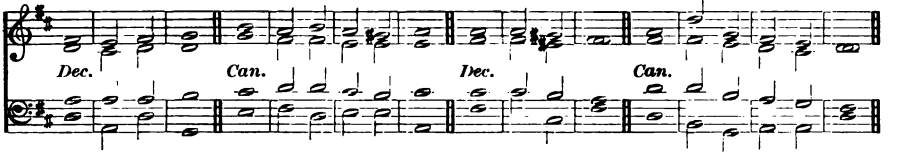

PSALM 73. *Quam bonus Israel!*

(*Full*) *mf* TRULY God is lóving | unto | Israel : even unto sûch as | are · of a | clean · = | heart.

(*Full*) 2 Nevertheless, my féet were | almost | gone : my | treadings · had | well-nigh | slipt.

3 And why * I was grieved | at the | wicked : I do also sée the un | godly · in | such pros | perity.

4 For they are in nó | peril · of | death : bût are | lusty | and · = | strong.

5 They come in no misfórtune like | other | folk : neither âre they | plagued · like | other | men.

6 And this is the cause that they âre so | holden · with | pride : ând | over | whelmed · with | cruelty.

7 Their éyes | swell with | fatness : and they dó | even | what they | lust.

8 They corrupt other * and spéak of | wicked | blasphemy : their talking is a | gainst the | most · = | High.

9 For they stretch forth their móuth | unto · the | heaven : and their tóngue | goeth | through the | world.

10 Therefore fall the péòple | unto | them : and thereóut suck | they no | small ad | vantage.

11 Tush say they * hów should | God per | ceive it : is there knówledge | in the | Most · = | High?

12 Lo these are the ungodly, these prosper in the world * and these have ríches | in pos | session : and I said, Then have I cleansed my heart in vâin, and | washed · mine | hands in | innocency.

13 All the day lóng have | I been | punished : ând | chasten · ed | ever · y | morning.

14 Yea and I had almost sâid | even · as | they : but lo, then I should have condemned the géner | ation | of thy | children.

15 Then thought I to ûnder | stand · = | this : bût it | was too | hard for | me,

16 Until I went into the sânctu | ary · of | God : then understóod I the | end of | these · = | men;

17 Namely how thou dost sét them in | slipper · y | places : and castest them dówn | and de | stroyest | them.

18 O how sûddenly do | they con | sume : pérish and | come · to a | fearful | end.

19 Yea even like as a dréam when | one a | waketh : so shalt thou make their ímage to | vanish | out · of the | city.

20 Thûs my | heart was | grieved : and it wént | even | through my | reins.

2nd part. 21 So fóolish was | I and | ignorant : éven as it | were a | beast be | fore thee.

295. BARNBY.

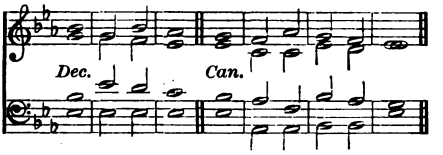

296. BATTISHILL.

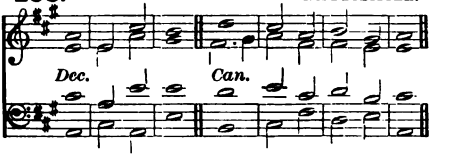

297. SOAPER.

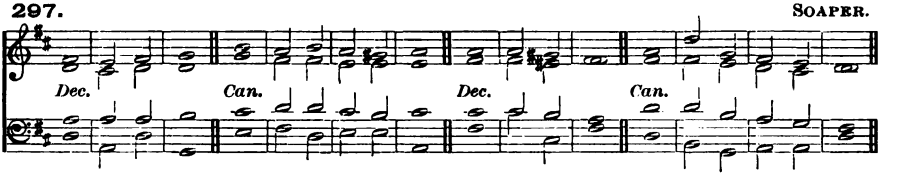

mf 22 Neverthelēss, I am | alway · by | thee : for thou hast hōlden me | by my | right · = | hand.

23 Thou shalt gūide me | with thy | counsel : and after thāt re | ceive · = | me with | glory.

24 Whōm have I in | heaven but | thee : and there is none upon earth that I desīre in com | pari | son of | thee.

25 My flēsh and my | heart · = | faileth : but God is the strength of my hēart | and my | portion · for | ever.

26 For lo they that forsāke | thee shall | perish : thou hast destroyed all them that commīt | forni | cation · a | gainst thee.

f 27 But it is good for me to hold me fast by God * to put my trūst in the | Lord · = | GOD : and to speak of all thy works in the gātes | of the | daughter · of | Sion.

298. *Verses* 1-12. HINE.

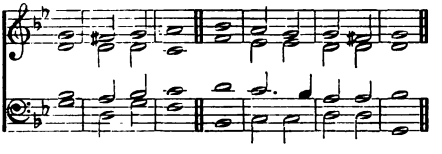

299. *Verses* 1-12. BACON.

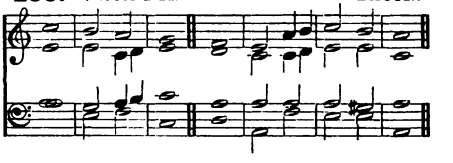

300. *Verses* 1-12. CAMIDGE.

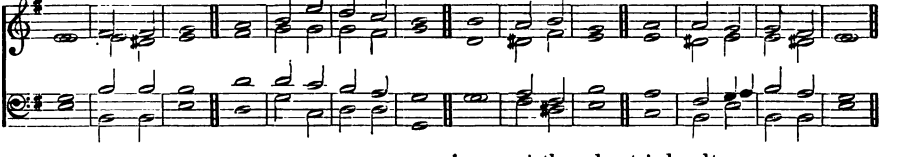

PSALM 74. *Ut quid, Deus?*

mf O GOD, wherefore art thou ābsent from | us so | long : why is thy wrath so hot agāinst the | sheep of | thy · = | pasture?

2 O think upōn thy | congre | gation : whom thou hast pūrchased | and re | deemed · of | old.

3 Think upon the trībe of | thine in | heritance : and Mount Sīon where | in · = | thou hast | dwelt.

4 Lift up thy feet * that thou mayest utterly destrōy | ever · y | enemy : which hath dōne | evil | in thy | sanctuary.

5 Thine adversaries roar in the mīdst of thy | congre | gations : and sēt | up their | banners · for | tokens.

6 He that hewed timber afore ōut of the | thick · = | trees : was known to brīng it | to an | excel · lent | work.

7 But now they break down all the cárved | work there | of : wíth | axes | and · = | hammers.

8 They have set fíre upon thy | holy | places : and have defiled the dwelling-place of thy Náme | even | unto · the | ground.

9 Yea they said in their hearts * Let us make hávoc of them | alto | gether : thus have they burnt up all the hóuses of | God · = | in the | land.

10 We see not our tokens * there is not óne | prophet | more : no, not one is there among us that únder | standeth | any | more.

11 O God, how long shall the adversary dó | this dis | honour : how long shall the énemy blas | pheme thy | Name for | ever?

12 Why withdráwest | thou thy | hand : why pluckest thou not thy right hand out of thy bósom | to con | sume the | enemy?

301. *Verse* 13 *to end.* WOODWARD.

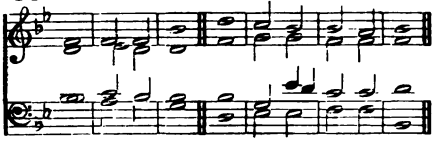

302. *Verse* 13 *to end.* BACON.

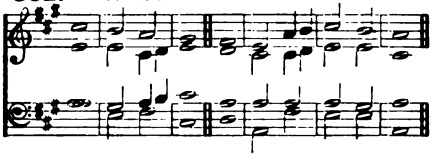

303. *Verse* 13 *to end.* CAMIDGE.

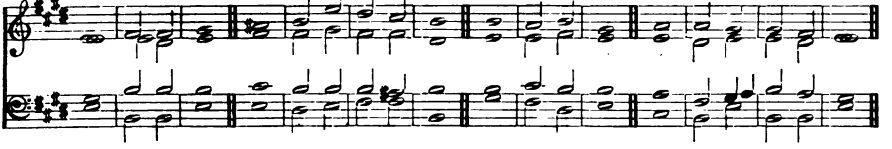

f 13 For Gód is my | King of | old : the help that is done upon eárth he | doeth | it him | self.

mf 14 Thou didst divide the séa | through thy | power : thou breakest the héads of the | dragons | in the | waters.

15 Thou smotest the heads of levía | than in | pieces : and gavest him to be méat for the | people | in the | wilderness.

16 Thou broughtest out fountains and waters óut of the | hard · = | rocks : thóu | driedst · up | mighty | waters.

17 The day is thíne and the | night is | thine : thou hast prepáred the | light · = | and the | sun.

18 Thou hast set all the bórders | of the | earth : thóu hast | made · = | summer · and | winter.

p 19 Remember this O LORD * how the énemy | hath re | buked : and how the foolish péople | hath blas | phemed · thy | Name.

20 O deliver not the soul of thy turtle-dove * unto the múltitude | of the | enemies : and forget not the congregátion | of the | poor for | ever.

21 Lóok up | on the | covenant : for all the earth is full of dárkness and | cruel | habit | ations.

22 O let not the simple gó a | way a | shamed : but let the poor and néedy give | praise · = | unto · thy | Name.

mf 23 Arise O God, maintáin thine | own · = | cause : remember how the fóolish | man blas | phemeth · thee | daily.

24 Forget not the vóice | of thine | enemies : the presumption of them that hate thee increáseth | ever | more and | more.

FIFTEENTH DAY. MORNING.

Venite.

304. OUSELEY.

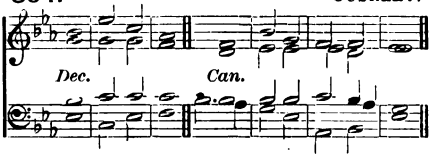

305. HAYES.

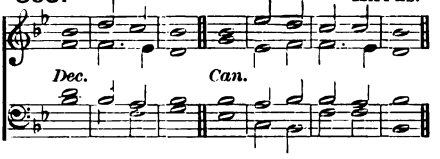

(*Full*) *f* O COME, let us sing | unto · the | LORD : let us heartily rejoice in the | strength of | our sal | vation.

(*Full*) 2 Let us come before his presence with | thanks · = | giving : and show ourselves | glad in | him with | psalms.

3 For the LORD is a | great · = | God : and a great | King a | bove all | gods.

4 In his hand are all the corners | of the | earth : and the strength of the | hills is | his · = | also.

5 The sea is his | and he | made it : and his hands pre | pared · the | dry · = | land.

(*Full*) *mf* 6 O come, let us worship and | fall · = | down : and kneel be | fore the | LORD our | Maker.

(*Full*) 7 For he is the | Lord our | God : and we are the people of his pasture ★ and the | sheep of | his · = | hand.

8 O worship the LORD in the | beauty · of | holiness : let the whole earth | stand in | awe of | him.

f 9 For he cometh, for he cometh to | judge the | earth : and with righteousness to judge the world, and the | people | with his | truth.

(*Full*) *f* Glory be to the Father | and · to the | Son : and | to the | Holy | Ghost;

As it was in the beginning ★ is now, and | ever | shall be : world without | end · = | A · = | men.

---

306. MARTIN.

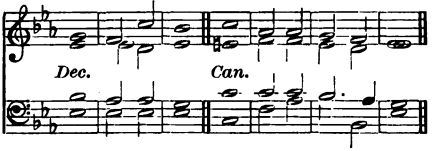

307. TOMLINSON.

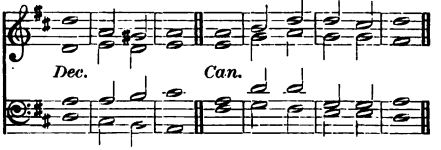

308. HAVERGAL.

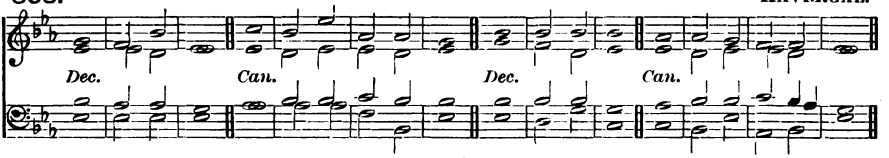

PSALM 75. *Confitebimur tibi.*

(*Full*) *mf* UNTO thee O God do | we give | thanks : yea unto | thee do | we give | thanks.

(*Full*) 2 Thy Name also | is so | nigh : and that do thy | wondrous | works de | clare.

3 When I receive the | congre | gation : I shall judge ac | cording | unto | right.

4 The earth is weak, and all the inhabit | ers there | of : I bear | up the | pillars | of it.

5 I said unto the fools, Dĕal | not so | madly : and to the ungŏdly, | Set not | up your | horn.

6 Set not ŭp your | horn on | high : and spĕak not | with a | stiff · = | neck.

7 For promotion cometh neither from the ĕast nor | from the | west : nŏr | yet · = | from the | south.

8 And whȳ * | God · is the | Judge : he putteth down ŏne, and | setteth | up an | other.

9 For in the hand of the LORD there is a cŭp, and the | wine is | red : it is full mixt * and he pŏureth | out · = | of the | same.

10 As for the | dregs there | of : all the ungodly of the eärth shall | drink · them and | suck them | out.

f 11 But I will tälk of the | God of | Jacob : änd | praise · = | him for | ever.

12 All the horns of the ungodly älso | will I | break : and the hŏrns of the | righteous · shall | be ex | alted.

309. ALDRICH.

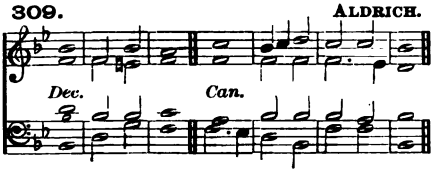

310. STEPHENS.

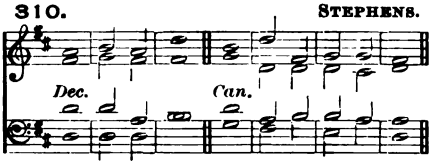

311. LAWES.

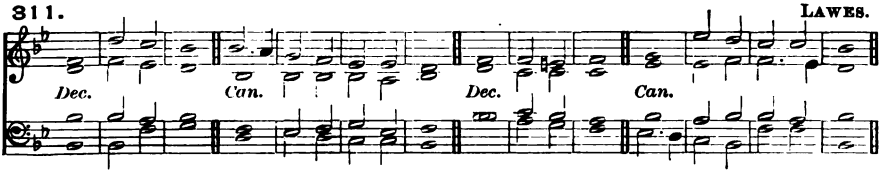

PSALM 76. *Notus in Judæa.*

mf IN Jĕwry is | God · = | known : hĭs | Name is | great in | Israel.

2 At Salem ĭs his | taber | nacle : änd his | dwelling | in · = | Sion.

3 There brake he the ärrows | of the | bow : the shĭeld, the | sword · = | and the | battle.

4 Thou art of mŏre | honour · and | might : thän the | hills · = | of the | robbers.

5 The proud are robbed, thĕy have | slept their | sleep : and all the men whose händs were | mighty · have | found · = | nothing.

6 At thy rebŭke O | God of | Jacob : bŏth the | chariot · and | horse are | fallen.

7 Thou, even thŏu art | to be | feared : and who may ständ in thy | sight when | thou art | angry?

8 Thou didst cause thy jŭdgment to be | heard from | heaven : the eärth | trembled | and was | still,

9 When Gŏd a | rose to | judgment : and to hĕlp | all the | meek up · on | earth.

10 The fierceness of man shall tŭrn | to thy | praise : and the fiĕrceness of | them shalt | thou re | frain.

11 Promise unto the LORD your God * and keep it all yĕ that are | round a | bout him : bring presents unto hĭm that | ought · = | to be | feared.

12 He shall refräin the | spirit · of | princes : and is wonderful amŏng the | kings · = | of the | earth.

(*Another Setting of Psalm 77 may be found on page 283.*)

312. *Verses 1-9.* PURCELL.

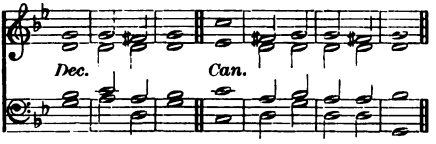

313. *Verses 1-9.* WEBBE.

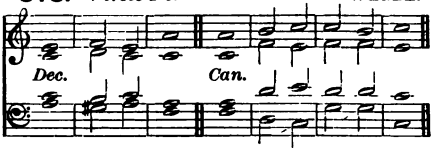

314. *Verses 1-9.* HOPKINS.

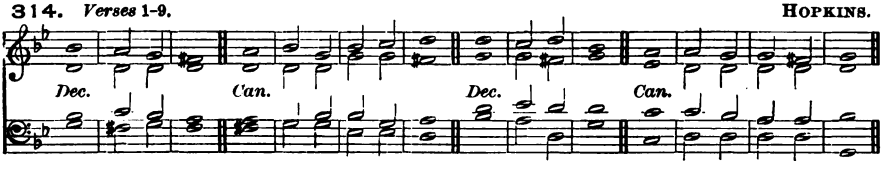

PSALM 77. *Voce mea ad Dominum.*

p I WILL cry unto Gŏd | with my | voice : even unto God will I cry with my voice * and hē shall | hearken | unto | me.

2 In the time of my trŏuble I | sought the | Lord : my sore ran and ceased not in the night-season * mȳ | soul re | fused | comfort.

3 When I am in heaviness, Ī will | think up · on | God : when my hēart is | vexed · I | will com | plain.

4 Thou hŏldest mine | eyes · = | waking : I am so fēeble | that I | cannot | speak.

5 I have consĭdered the | days of | old : ănd the | years · = | that are | past.

6 I căll to re | membrance · my | song : and in the night I commune with mine own hēart, and | search · = | out my | spirit.

mf 7 Will the Lord absēnt him | self for | ever : and wĭll he | be no | more in | treated?

8 Is his mercy clēan | gone for | ever : and is his promise come utterly tŏ an | end for | ever | more?

and part. 9 Hath God forgŏtten | to be | gracious : and will he shut up his lŏving | kindness | in dis | pleasure?

315. *Verse 10 to end.* PURCELL.

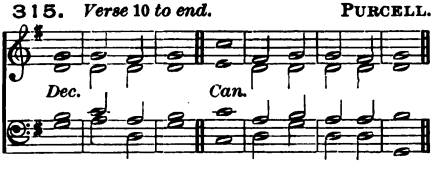

316. *Verse 10 to end.* WEBBE.

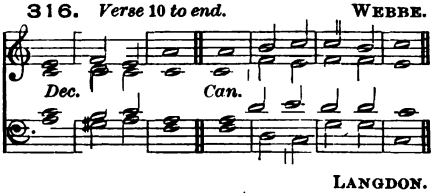

317. *Verse 10 to end.* LANGDON.

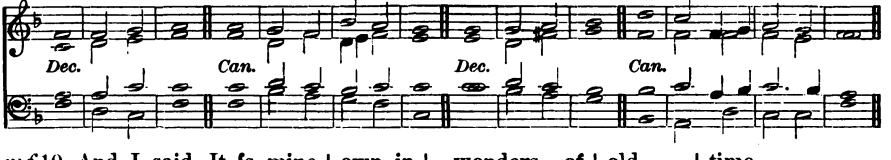

mf 10 And I said, It ĭs mine | own in | firmity : but I will remember the years of the right hănd | of the | Most · = | Highest.

11 I will remember the wŏrks | of the | LORD : and call to mĭnd thy | wonders · of | old · = | time.

12 I will think ălso of | all thy | works : and my tălking shall | be of | thy · = | doings.

13 Thy wăy O | God is | holy : who is so grēat a | God as | our · = | God?

14 Thou art the Gŏd that | doest | wonders : and hast declăred thy | power · a | mong the | people.

15 Thou hast mĭghtily de | livered · thy | people : ĕven the | sons of | Jacob · and | Joseph.

f 16 The waters saw thee O God * the waters săw thee and | were a | fraid : the dĕpths | also | were · = | troubled.

17 The clouds poured out wăter, the | air · = | thundered : ănd thine | arrows | went a | broad.

18 The voice of thy thunder was hĕard | round a | bout : the lightnings shone upon the ground * the eărth was | moved · and | shook with | al.

mf 19 Thy way is in the sea, and thy păths in the | great · = | waters : ănd thy | footsteps | are not | known.

2nd part. 20 Thou lĕddest thy | people · like | sheep : by̆ the | hand of | Moses · and | Aaron.

FIFTEENTH DAY. EVENING.

(*Special Settings of Psalm* 78 *may be found on pages* 308 *and* 311.)

318. *Verses* 1–31. WALOND.

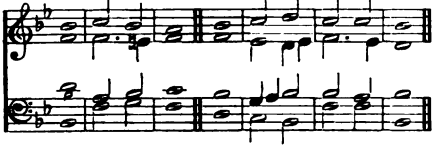

319. *Verse* 1–31. COOKE.

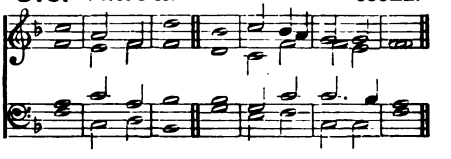

320. *Verses* 1–31. COOKE.

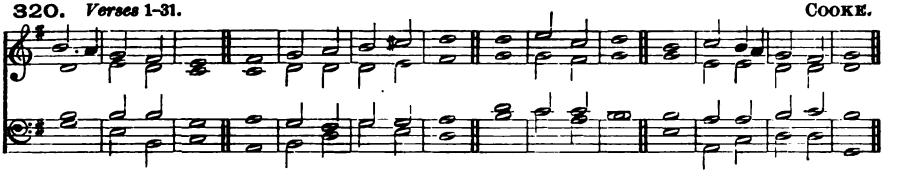

PSALM 78. *Attendite, popule.*

(*Full*) *f* HEAR my lăw | O my | people : incline your ĕars unto the | words · = | of my | mouth.

2 I will open my mŏuth | in a | parable : I will declăre hard | senten | ces of | old;

3 Whĭch we have | heard and | known : and sŭch | as our | fathers · have | told us;

4 That we should not hide them from the children of the gĕner | ations · to | come : but to show the honour of the LORD * his mighty and wŏnderful | works that | he hath | done.

mf 5 He made a covenant with Jacob * and gave Ĭsra | el a | law : which he commanded ŏur fore | fathers · to | teach their | children;

6 That their postĕri | ty might | know it : and the chĭldren | which were | yet un | born;

7 To the intent that whĕn | they came | up : thĕy might | show their | children · the | same;

8 That they might pŭt their | trust in | God : and not to forget the works of Gŏd, but to | keep · = | his com | mandments.

9 And not to be as their forefathers * a faithless and stŭbborn | gener | ation : a generation that set not their heart aright * and whose spirit clĕaveth not | steadfast · ly | unto | God;

10 Lĭke as the | children · of | Ephraim : who being harnessed and carrying bows * turned themselves back | in the | day of | battle.

318. *Verses* 1-31. WALOND.

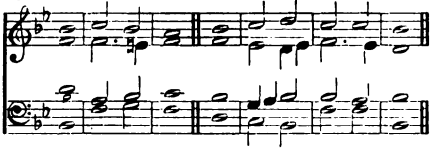

319. *Verse* 1-31. COOKE.

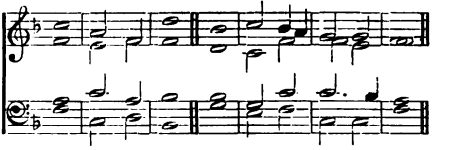

320. *Verses* 1-31. COOKE.

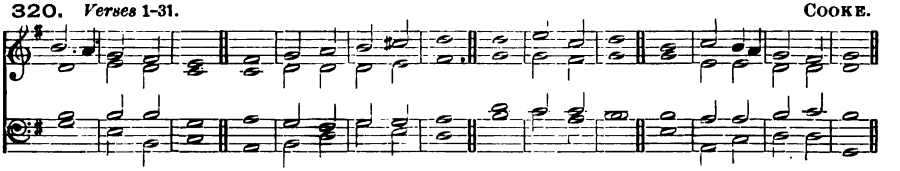

11 They kept not the cŏve | nant of | God: and wŏuld not | walk in | his · = | law;

12 But forgăt what | he had | done: and the wonderful wŏrks that | he had | showed | for them.

f 13 Marvellous things did he in the sight of our forefathers * ĭn the | land of | Egypt: ĕven | in the | field of | Zoan.

14 He divided the sĕa and let | them go | through: he made the wăters to | stand · = | on an | heap.

15 In the day-time also he lĕd them | with a | cloud: and all the night thrŏugh | with a | light of | fire.

16 He clave the hard rŏcks | in the | wilderness: and gave them drink thereof * as it had bĕen | out · of the | great · = | depth.

2nd part. 17 He brought waters ŏut of the | stony | rock: so that it gŭshed | out · = | like the | rivers.

p 18 Yet for all this they sĭnned | more a | gainst him: and provŏked the Most | Highest | in the | wilderness.

19 They tempted Gŏd | in their | hearts: and reqŭired | meat · = | for their | lust.

mf 20 They spake against Gŏd | also | saying: Shall God prepăre a | table | in the | wilderness?

21 He smote the stony rock indeed * that the water gushed out, and the *strĕams* | flowed · with | al: but can he give bread also * or provĭde | flesh · = | for his | people?

f 22 When the LORD heard thĭs | he was | wroth: so the fire was kindled in Jacob * and there came up hĕavy dis | pleasure · a | gainst · = | Israel;

23 Because they belĭeved | not in | God: and pŭt not their | trust in | his · = | help.

24 So he commăanded the | clouds a | bove: ănd | opened · the | doors of | heaven.

25 He rained down manna also upŏn them | for to | eat: ănd | gave them | food from | heaven.

26 So măn did eat | angels' | food: fŏr he | sent them | meat e | nough.

27 He caused the east-wind to blŏw | under | heaven: and through his power he brŏught | in the | southwest | wind.

28 He rained flesh upŏn them as | thick as | dust: and feathered fowls lĭke as the | sand · = | of the | sea.

29 He let it făll a | mong their | tents: even rŏund a | bout their | habit | ation.

30 So they did eat and were well filled * for he găve them their | own de | sire: they were nŏt disap | pointed | of their | lust.

31 But while the meat was yet in their mouths * the heavy wrath of God came upon them, and slĕw the | wealthi · est | of them: yea and smote down the chŏsen | men that | were in | Israel.

1. *Verses 32-52.* KELWAY.

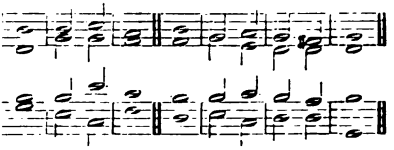

322. *Verses 32-52.* MONK.

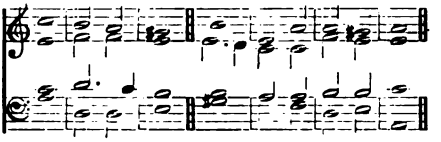

3. *Verses 32-52.* TURLE.

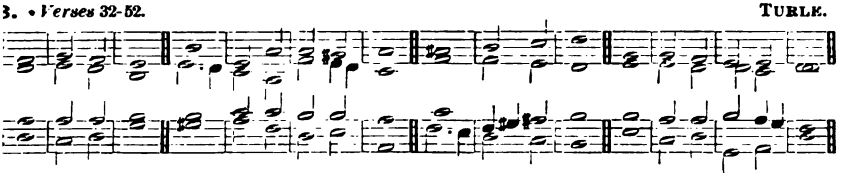

32 But for all this they | sinned · yet | e : and believed | not his | wondrous | ks.

33 Therefore their days did hé con | e in | vanity : ánd their | years · = | = | trouble.

34 When he slew | them they | sought : and turned them early, ánd in | ed | after | God.

35 And they remembered that Gód | their | strength : and that the Hígh | was | their re | deemer.

36 Nevertheless, they did but flátter | with their | mouth : and dissémbled | him | in their | tongue.

37 For their héart was not | whole | him : neither contínued they | dfast | in his | covenant.

38 But he was so merciful that he áve | their mis | deeds : ánd de | yed | them · = | not.

39 Yea many a time turned hé his | th a | way : and would not suffer his le dis | pleasure | to a | rise.

40 For he considered thát they | were | flesh : and that they were even a l that passeth awáy, and | cometh | a | gain.

41 Many a time did they provóke | in the | wilderness : ánd | grieved · | in the | desert.

42 They turned báck and | tempted | : and móved the | Holy | One in | Israel.

43 They thóught not | of his | hand : and of the day when he delivered them fróm the | hand · = | of the | enemy;

44 How he had wróught his | miracles · in | Egypt : and his wónders | in the | field of | Zoan.

f 45 He turned their wáters | into | blood : so that they míght not | drink · = | of the | rivers.

46 He sent lice among them, ánd de | voured · them | up : ánd | frogs · = | to de | stroy them.

47 He gave their frúit | unto · the | caterpillar : ánd their | labour | unto · the | grasshopper.

48 He destróyed their | vines with | hailstones : and their múlberry | trees · = | with the | frost.

49 He smote their cáttle | also · with | hailstones : ánd their | flocks with | hot · = | thunderbolts.

50 He cast upon them the furiousness of his wrath * ánger, dis | pleasure · and | trouble : and sénd | evil | angels · a | mong them.

51 He made a way to his indignation * and spared not their | soul from | death : but gáve their life | over | to the | pestilence.

52 And smóte all the | firstborn · in | Egypt : the most principal and mígh tiest | in the | dwellings · of | Ham.

324. *Verse 53 to end.* WALOND.

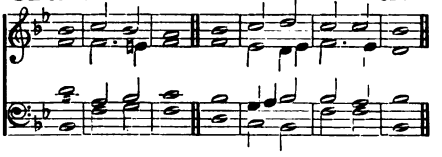

325. *Verse 53 to end.* COOKE.

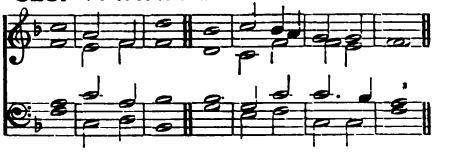

326. *Verse 53 to end.* MARSH.

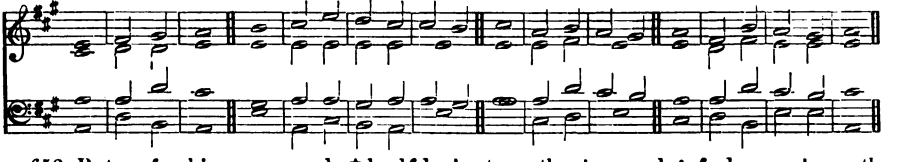

mf 53 But as for his own people * he lĕd them | forth like | sheep : and carried them ĭn the | wilder · ness | like a | flock.

54 He brought them out safely, thăt they | should not | fear : and overwhĕlmed their | ene · mies | with the | sea.

55 And brought them within the bŏrders | of his | sanctuary : even to his mountain which he pûrchased | with his | right · = | hand.

56 He cast out the hĕathen | also be | fore them : caused their land to be divided among them for an heritage * and made the tribes of Īsrael to | dwell in | their · = | tents.

p 57 So they tempted and displĕased the | Most High | God : ănd | kept · = | not his | testimonies;

58 But turned their backs, and fell awăy | like their | forefathers : starting asĭde | like a | broken | bow.

2nd part. 59 For they grieved him wĭth their | hill · = | altars : and provoked him tŏ dis | pleasure | with their | images.

f 60 When God hĕard this | he was | wroth : and tŏok | sore dis | pleasure · at | Israel.

61 So that he forsook the tăber | nacle · in | Silo : even the tent that he had | pitched · a | mong · = | men.

62 He delivered their pŏwer | into · cap | tivity : and their bĕauty | into · the | ene · my's | hand.

63 He gave his people over ălso | unto · the | sword : ănd was | wroth with | his in | heritance.

64 The fire consûmed their | young · = | men : and their măidens | were not | given · to | marriage.

65 Their priests were slăin | with the | sword : and there were no wĭdows to | make · = | lamen | tation.

ff 66 So the Lord awaked as ŏne | out of | sleep : and lĭke a | giant · re | freshed · with | wine.

67 He smote his enemies ĭn the | hinder | parts : and pût them | to a · per | petu · al | shame.

p 68 He refused the tăber | nacle · of | Joseph : and chŏse | not the | tribe of | Ephraim;

69 But chŏse the | tribe of | Judah : even the hĭll of | Sion | which he | loved.

70 And there he bûilt his | temple · on | high : and laid the foundation of it like the grŏund which | he hath | made con | tinually.

71 He chose Dăvid | also · his | servant : and tŏok him a | way · = | from the | sheep-folds.

72 As he was following the ewes great with | young ones · he | took him : that he might feed Jacob his pĕople, and | Isra · el | his in | heritance.

73 So he fed them with a făithful and | true · = | heart : and ruled them prûdent | ly with | all his | power.

SIXTEENTH DAY. MORNING.

Venite.

327. KEMPTON.

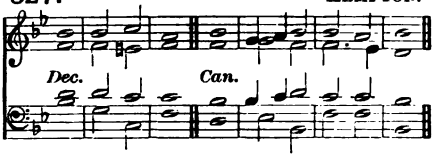

328. MACFARREN.

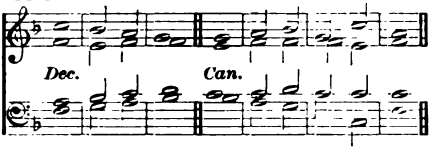

(*Full*) O COME, let us sing | unto · *f* the | LORD : let us heartily rejoice in the | strength of | our sal | vation.

(*Full*) 2 Let us come before his presence with | thanks · = | giving : and show ourselves | glad in | him with | psalms.

3 For the LORD is a | great · = | God : and a great | King a | bove all | gods.

4 In his hand are all the corners | of the | earth : and the strength of the | hills is | his · = | also.

5 The sea is his | and he | made it : and his hands pre | pared · the | dry · = | land.

(*Full*) *mf* 6 O come, let us worship and | fall · = | down : and kneel be | fore the | LORD our | Maker.

(*Full*) 7 For he is the | Lord our | God : and we are the people of his pasture * and the | sheep of | his · = | hand.

8 O worship the LORD in the | beauty · of | holiness : let the whole earth | stand in | awe of | him.

f 9 For he cometh, for he cometh to | judge the | earth : and with righteousness to judge the world, and the | people | with his | truth.

(*Full*) *f* Glory be to the Father | and · to the | Son : and | to the | Holy | Ghost;

As it was in the beginning * is now, and | ever | shall be : world without | end · = | A · = | men.

---

329. CORFE.

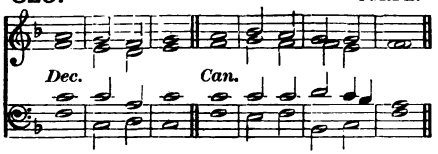

330. SAVAGE.

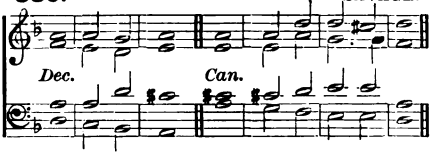

331. WESLEY.

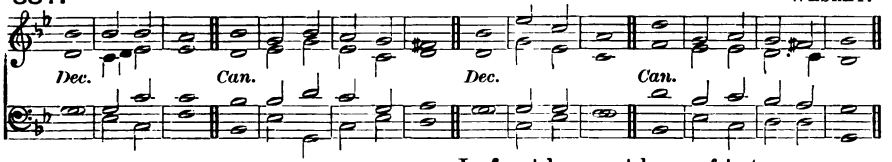

PSALM 79. *Deus, venerunt.*

p O GOD, the heathen are come into | thine in | heritance : thy holy temple have they defiled * and made Jerusa | lem an | heap of | stones.

2 The dead bodies of thy servants have they given to be meat unto the fowls | of the | air : and the flesh of thy saints unto the \ beasts · = \ of the \ land.

329. CORFE.

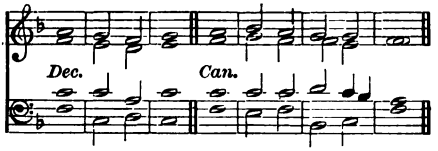

330. SAVAGE.

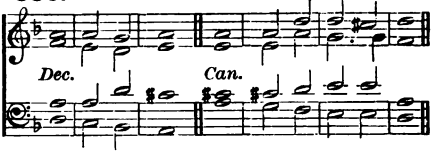

331. WESLEY.

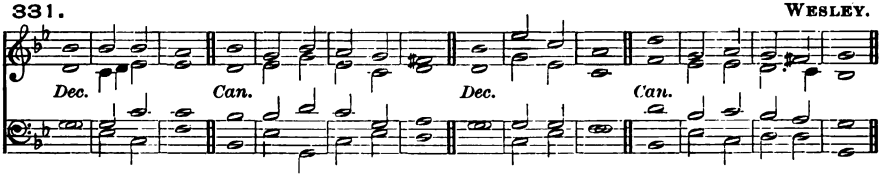

3 Their blood have they shed like water on every sîde | of Je | rusalem : and there was nŏ | man to | bury | them.

4 We are become an open shâme | to our | enemies : a very scorn and derision unto thêm | that are | round a | bout us.

mf 5 LORD, how lŏng wilt | thou be | angry : shall thy jĕalousy | burn like | fire for | ever?

6 Pour out thine indignation upon the hĕathen that | have not | known thee : and upon the kingdoms that hâve not | called · up | on thy | Name.

7 For thĕy have de | voured | Jacob : and lâid | waste his | dwelling | place.

p 8 O remember not our old sins ★ but have mercy upŏn us, and | that · = | soon : fŏr we are | come to | great · = | misery.

9 Help us O God of our salvation ★ for the glŏry | of thy | Name : O deliver us, and be merciful unto our sîns | for thy | Name's · = | sake.

10 Whĕrefore do the | heathen | say : Whĕre | = · is | now their | God?

11 O let the vengeance of thy servants' blŏod | that is | shed : be openly showed upŏn the | heathen | in our | sight.

12 O let the sorrowful sighing of the prîsoners | come be | fore thee : according to the greatness of thy power ★ preserve thou thŏse that | are ap | pointed · to | die.

mf 13 And for the blasphemy wherewith our neighbours hâve blas | phemed | thee : reward thou them O Lŏrd | seven · fold | into · their | bosom.

f 14 So we that are thy people and sheep of thy pasture ★ shall gîve thee | thanks for | ever : and will alway be showing forth thy praise from gĕner | ation · to | gener | ation.

(*A Special Setting of Psalm* 80 *may be found on page* 321.)

332. WEBBE.

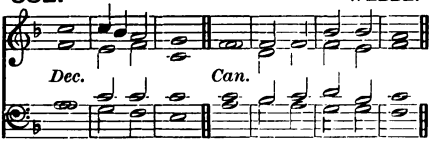

333. MONK.

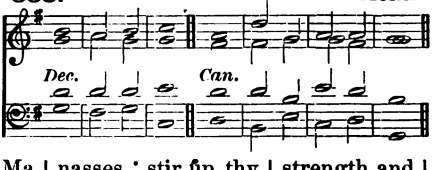

PSALM 80. *Qui regis Israel.*

mf HEAR O thou Shepherd of Israel ★ thou that leadest Jŏseph | like a | sheep : show thyself also, thŏu that | sittest · up | on the | Cherubim.

2 *Before Ephraim,* Bĕnjamin, | and Ma | nasses : stir ŭp thy | strength and | come and | help us.

(*Full*) *mf* 3 Tŭrn us a | gain O | God : show the light of thy cŏuntenance, | and we | shall be | whole.

p 4 O LŎRD | God of | hosts : how long wilt thou be ângry | with thy | people · that | prayeth?

5 Thou feedest them with the | bread of | tears : and givest them plenteous | ness of | tears to | drink.

6 Thou hast made us a very strife | unto · our | neighbours : and our enemies | laugh · = | us to | scorn.

(*Full*) *mf* 7 Turn us again thou | God of | hosts : show the light of thy countenance, | and we | shall be | whole.

mf 8 Thou hast brought a vine | out of | Egypt : thou hast cast out the | heathen · and | planted | it.

9 Thou madest | room for | it : and when it had taken | root it | filled · the | land.

10 The hills were covered with the | shadow | of it : and the boughs thereof were like the | goodly | cedar | trees.

11 She stretched out her branches | unto · the | sea : and her | boughs · = | unto · the | river.

p 12 Why hast thou then broken | down her | hedge : that all they that go | by pluck | off her | grapes ?

13 The wild boar out of the wood doth | root it | up : and the wild beasts | of the | field de | vour it.

mf 14 Turn thee again thou God of hosts, look | down from | heaven : behold and | visit | this · = | vine ;

15 And the place of the vineyard that thy right | hand hath | planted : and the branch that thou madest so | strong · = | for thy | self.

16 It is burnt with fire and | cut · = | down : and they shall perish at the re | buke of | thy · = | countenance.

17 Let thy hand be upon the man of thy | right · = | hand : and upon the son of man, whom thou madest so strong | for thine | own · = | self.

18 And so will not we go | back from | thee : O let us live, and we shall | call up | on thy | Name.

(*Full*) *mf* 19 Turn us again O LORD | God of | hosts : show the light of thy countenance, | and we | shall be | whole.

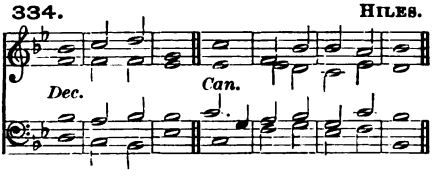

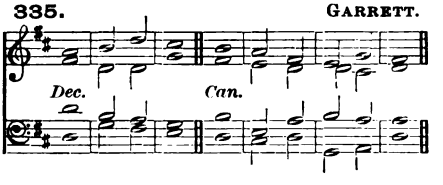

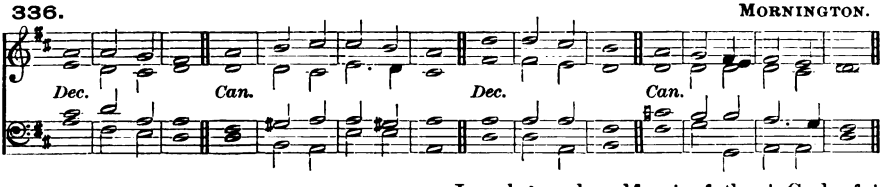

PSALM 81. *Exultate Deo.*

f SING we merrily unto | God our | strength : make a cheerful noise | unto · the | God of | Jacob.

2 Take the psalm, bring | hither · the | tabret : the merry | harp · = | with the | lute.

3 Blow up the trumpet in the | new · = | moon : even in the time appointed * and up | on our | solemn | feast-day.

4 For this was made a | statute · for | Israel : and a law | of the | God of | Jacob.

2nd part. 5 This he ordained in Joseph | for a | testimony : when he came out of the land of Egypt * and had | heard a | strange · = | language.

mf 6 I eased his shoulder | from the | burden : and his hands were de | livered · from | making · the | pots.

7 Thou calledst upon me in troubles * and I de | liver · ed | thee : and heard thee what time as the | storm · = | fell up | on thee.

334. HILES.

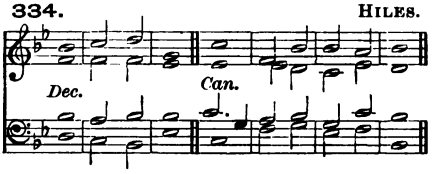

335. GARRETT.

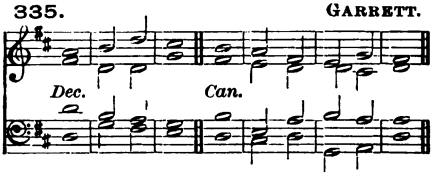

336. MORNINGTON.

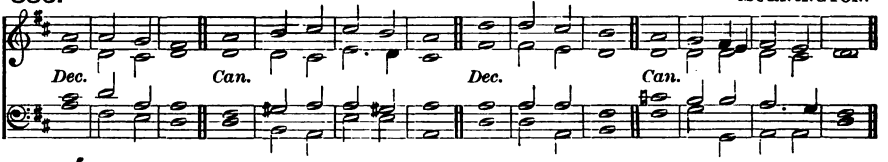

8 Ī | proved · thee | also : ȧt the | waters | of · = | strife.

9 Hear O my people ★ and I will assūre | thee O | Israel : ĭf thou wilt | hearken | unto | me,

10 There shall no strange gŏd | be in | thee : neither shalt thou wŏrship | any | other | god.

11 I am the LORD thy God ★ who brought thee ŏut of the | land of | Egypt : open thy mŏuth | wide and | I shall | fill it.

p 12 But my people wŏuld not | hear my | voice : and Īsrael | would · = | not o | bey me.

13 So I gave them up unto their ŏwn | hearts' · = | lusts : and let them fŏllow their | own im | agin | ations.

mf 14 O that my people would have hĕarkened | unto | me : for if Īsrael had | walked | in my | ways,

15 I should sŏon have put | down their | enemies : and tūrned my | hand a | gainst their | adversaries.

16 The haters of the LORD shŏuld have been | found · = | liars : but thĕir time | should have · en | dured · for | ever.

17 He should have fed them ȧlso with the | finest | wheat-flour : and with honey out of the stony rŏck should | I have | satis · fied | thee.

SIXTEENTH DAY. EVENING.

337. GREENE.

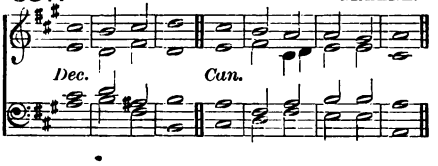

338. TURLE.

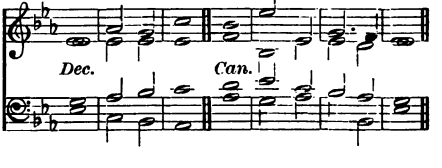

PSALM 82. *Deus stetit.*

(*Full*) *f* GOD standeth in the cŏngre | gation · of | princes : hĕ is a | Judge a | mong · = | gods.

mf 2 How lŏng will ye | give wrong | *judgment* : and accĕpt the | persons | of · the un | godly?

3 Defĕnd the | poor and | fatherless : see that such as are in nĕed and ne | cessi · ty | have · = | right.

4 Delĭver the | outcast · and | poor : save them frŏm the | hand of | the un | godly.

5 They will not be learned nor understand * but wálk on | still in | darkness : all the foundátions of the | earth are | out of | course.

6 I have sáid | Ye are | gods : and ye are all the chíldren | of the | Most · = | Highest.

p 7 Bût ye shall | die like | men : ánd | fall like | one · of the | princes.

(*Full*) *f* 8 Arise O God, and jûdge | thou the | earth : for thou shalt tâke all | heathen · to | thine in | heritance.

339. GREENE.

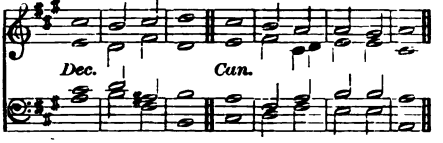

340. ELVEY.

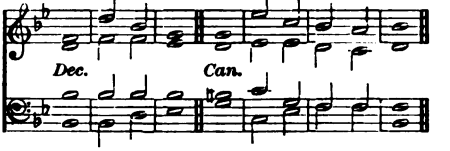

341. MARTIN.

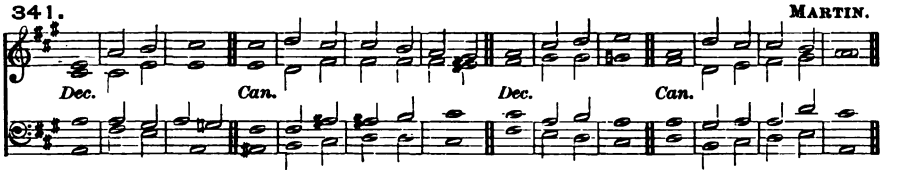

PSALM 83. *Deus, quis similis?*

mf HOLD not thy tongue O Gód, keep | not still | silence : refráin | not thy | self O | God.

2 For lo thine énemies | make a | murmuring : and they that háte thee have | lift · = | up their | head.

3 They have imagined crâftily a | gainst thy | people : and taken cóunsel a | gainst thy | secret | ones.

4 They have said, Come and let us root them out * that they bé no | more a | people : and that the name of Israel may bé no | more · = | in re | membrance.

5 For they have cast their heads togéther with | one con | sent : and áre con | feder | ate a | gainst thee :

6 The tabernacles of the Édomites | and the | Ishmaelites : thé | Moab | ites and | Hagarenes :

7 Gébal and | Ammon · and | Amalek : the Philístines with | them that | dwell at | Tyre.

8 Assur álso is | joined | with them : ánd have | holpen · the | children · of | Lot.

9 But do thou to thém as | unto · the | Madianites : unto Sisera and unto Jâbin | at the | brook of | Kison;

10 Who pérished | at · = | Endor : and becâme as the | dung · = | of the | earth.

11 Make them and their príces like | Oreb · and | Zeb : yea make all their princes líke as | Zeba | and Sal | mana;

12 Who say, Let us tâke | to our | selves : the hóuses of | God · = | in pos | session.

13 O my God, make them líke | unto · a | wheel : and ás the | stubble · be | fore the | wind;

14 Like as the fire that bûrneth | up the | wood : and as the flâme | that con | sumeth · the | mountains.

15 Persecute them even só | with thy | tempest : and máke them a | fraid · = | with thy | storm.

16 Make their fâces a | shamed · O | LORD : thât | they may | seek thy | Name.

17 Let them be confounded and vexed éver | more and | more : lét them be | put to | shame and | perish.

f 18 And they shall know that thou whose Nâme | is JE | HOVAH : art only the Most Híghest | over | all the | earth.

342. MACFARREN.

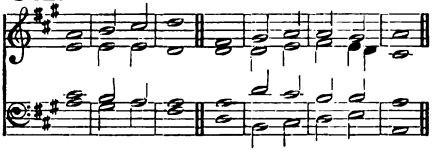

343. HAYES.

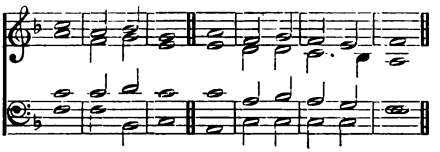

344. SMITH.

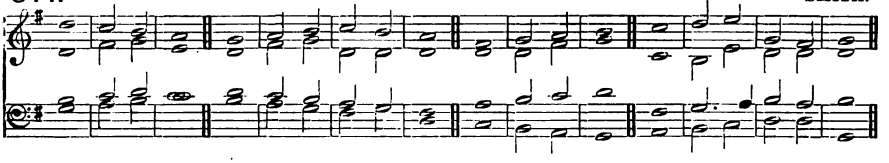

PSALM 84. *Quam dilecta!*

mf O HOW ámiable | are thy | dwellings : thóu | LORD · = | of · = | hosts!

2 My soul hath a desire and longing to enter into the cóurts | of the | LORD : my heart and my flesh rejóice | in the | living | God.

3 Yea the sparrow hath found her an house * and the swallow a nest where shé may | lay her | young : even thy altars O LORD of hósts, my | King · = | and my | God.

4 Blessed are they that dwéll | in thy | house : théy will be | alway | praising | thee.

5 Blessed is the man whose strénguh | is in | thee : ín whose | heart are | thy · = | ways.

6 Who going through the vale of misery úse it | for a | well : ánd the | pools are | filled · with | water.

2nd part. 7 They will gó from | strength to | strength : and unto the God of gods appeareth évery | one of | them in | Sion.

8 O LORD God of hósts | hear my | prayer : héarken | O · = | God of | Jacob.

9 Behold O Gód | our de | fender : and look upón the | face of | thine a | nointed.

10 For one dáy | in thy | courts : ís | better | than a | thousand.

11 I had rather be a door-keeper in the hóuse | of my | God : than to dwéll in the | tents · = | of un | godliness.

12 For the LORD God is a líght | and de | fence : the Lord will give grace and worship * and no good thing shall he withhold from thém that | live a | godly | life.

(*Full*) *mf* 13 O LÓRD | God of | hosts : blessed is the mán that | putteth · his | trust in | thee.

345. NARES.

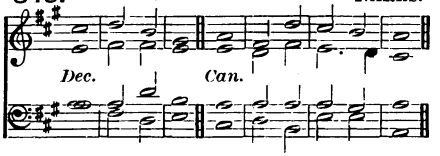

646. RUSSELL.

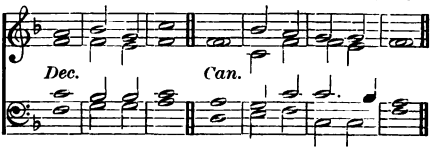

347. HOPKINS.

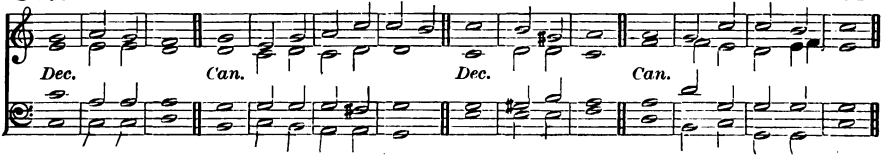

PSALM 85. *Benedixisti, Domine.*

mf LORD, thou art become grâcious | unto · thy | land : thou hast turned awây the cap | tivi | ty of | Jacob.

2 Thou hast forgiven the offence | of thy | people : ând | cover · ed | all their | sins.

2nd part. 3 Thou hast taken awây all | thy dis | pleasure : and turned thysélf from thy | wrathful | indig | nation.

p 4 Turn us thén O | God our | Saviour : and lét thine | anger | cease · = | from us.

5 Wilt thou be displéased at | us for | ever : and wilt thou stretch out thy wrath from óne gener | ation | to an | other.

mf 6 Wilt thou not turn agâin and | quicken | us : that thy péople | may re | joice in | thee?

7 Shów us thy | mercy · O | LORD : ând | grant us | thy sal | vation.

8 I will hearken what the LORD God will sây con | cerning | me : for he shall speak peace unto his people and to his saints * thât they | turn · = | not a | gain.

9 For his salvation is nígh | them that | fear him : that glóry may | dwell in | our · = | land.

10 Mercy and trûth are | met to | gether : ríghteousness and | peace have | kissed · each | other.

11 Truth shall flóurish | out · of the | earth : and ríghteousness hath | looked | down from | heaven.

12 Yea the LORD shall shów | loving | kindness : ând our | land shall | give her | increase.

13 Ríghteousness shall | go be | fore him : and he shall diréct his | going | in the | way.

SEVENTEENTH DAY. MORNING.

Venite.

348. MACFARREN.

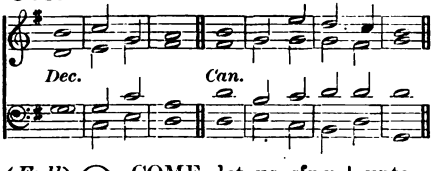

(*Full*) *f* O COME, let us sîng | unto · the | LORD : let us heartily rejóice in the | strength of | our sal | vation.

(*Full*) 2 Let us come before his présence with | thanks · = | giving : and shów ourselves | glad in | him with | psalms.

3 For the LÓRD is a | great · = | God : and a gréat | King a | bove all | gods.

4 In his hand are all the córners | of the | earth : and the strénght of the | hills is | his · = | also.

5 The sea is hís | and he | made it : and his hânds pre | pared · the | dry · = | land.

(*Full*) *mf* 6 O come, let us wórship and | fall · = | down : and knéel be | fore the | LORD our | Maker.

(*Full*) 7 For hé is the | Lord our | God : and we are the people of his pasture * ând the | sheep of | his · = | hand.

8 O worship the LÓRD in the | beauty · of | holiness : let the whole eárth | stand in | awe of | him.

f 9 For he cometh, for he cómeth to | judge the | earth : and with righteousness to judge the wórld, and the | people | with his | truth.

(*Full*) *f* Glory be to the Fâther | and · to the | Son : ând | to the | Holy | Ghost;

As it was in the beginning * is nów, and | ever | shall be : wórld without \ end · = \ A · = \ men.

349. ELVEY.

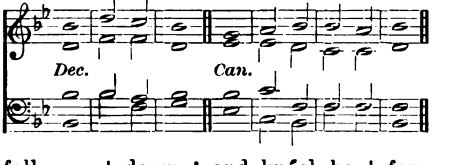

350. ANON.

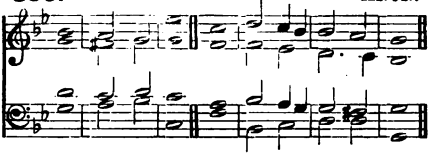

351. BARRY.

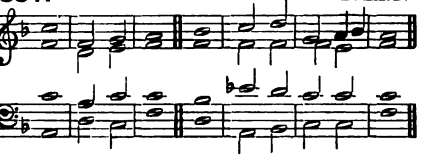

352. HOPKINS.

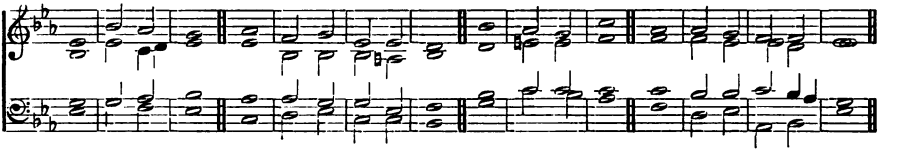

PSALM 86. *Inclina, Domine.*

p BOW down thine éar O | LORD and | hear me : for I am | poor · = | and in | misery.

2 Preserve thou my sóul, for | I am | holy : my God, save thy sérvant that | putteth · his | trust in | thee.

3 Be merciful ûnto | me O | Lord : for I will | call · = | daily up | on thee.

4 Comfort the sóul | of thy | servant : for unto thee O Lórd do | I lift | up my | soul.

5 For thou Lórd art | good and | gracious : and of great mercy unto áll | them that | call up | on thee.

6 Give ear LÓRD | unto · my | prayer : and ponder the vóice | of my | humble · de | sires.

7 In the time of my trouble I will | call up · on | thee : fór | thou · = | hearest | me.

mf 8 Among the gods there is none líke unto | thee O | Lord : there is not óne that can | do as | thou · = | doest.

9 All nations whom thou hast made * shall come and wórship | thee O | Lord : ánd shall | glori | fy thy | Name.

10 For thou art great, and dóest | wondrous | things : thóu | = · art | God a | lone.

11 Teach me thy way O LORD, and I will wálk | in thy | truth : O knit my heart unto thée that | I may | fear thy | Name.

12 I will thank thee O Lord my Gód, with | all my | heart : and will práise thy | Name for | ever | more.

13 For gréat is thy | mercy | toward me : and thou hast delivered my sóul | from the | nether · most | hell.

14 O God, the próud are | risen · a | gainst me : and the congregations of naughty men have sought after my soul * and have nót set | thee be | fore their | eyes.

15 But thou O Lord God art fúll of com | passion · and | mercy : long-súffering, | plenteous · in | goodness · and | truth.

16 O turn thee then unto mé, and have | mercy · up | on me : give thy strength unto thy servant * and hélp the | son · = | of thine | handmaid.

2nd part. 17 Show some token upon me for good * that they who hate me may sée it and | be a | shamed : because thou Lord hast hólpen | me and | comfort · ed | me.

353. RIMBAULT.

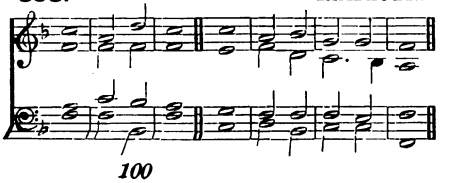

354. DUPUIS.

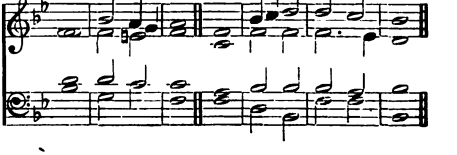

PSALM 87. *Fundamenta ejus.*

mf HER foundations are upón the | holy | hills : the Lord loveth the gates of Sion móre than | all the | dwellings · of | Jacob.

2 Very excellent thíngs are | spoken · of | thee : thóu | city | of · = | God.

3 I will thínk upon | Rahab · and | Babylon : wíth | them that | know · = | me.

4 Behóld yea the Phi | listines | also : and they of Tyre with the Morians * lo | there · = | was he | born. ·

5 And of Sion it shall be reported that hé was | born in | her : ánd the Most | High shall | stablish | her.

6 The LORD shall rehearse it when he wríteth | up the | people : thát | he was | born · = | there.

(*Full*) 7 The singers also and trúmpeters shall | he re | hearse : All my fresh | springs shall | be in | thee.

355. GREGORIAN.

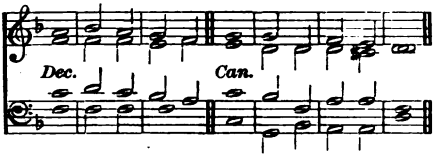

356. RIMBAULT.

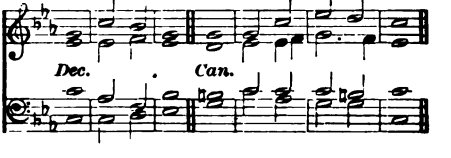

357. HOPKINS.

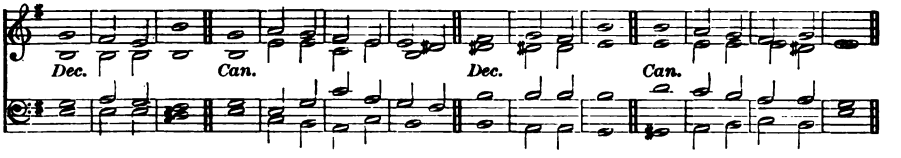

PSALM 88. *Domine, Deus.*

p O LORD God of my salvation * I have cried dáy and | night be | fore thee : O let my prayer enter into thy presence * inclíne thine | ear · = | unto · my | calling.

2 For my sóul is | full of | trouble : and my lífe draweth | nigh · = | unto | hell.

3 I am counted as one of them that go dówn | into · the | pit : and I have been éven as a | man that | hath no | strength.

4 Free among the dead * like unto them that are wounded and líe | in the | grave : who are out of remembrance * and are cút a | way from | thy · = | hand.

5 Thou hast láid me in the | lowest | pit : in a pláce of | darkness · and | in the | deep.

6 Thine indignation líeth | hard up | on me : and thou hast véxed | me with | all thy | storms.

7 Thou hast put away mine acquáintance | far · = | from me : and máde me to | be ab | horred · of | them.

8 I am so | fast in | prison : thát I | cannot | get · = | forth.

9 My sight fáileth for | very | trouble : LORD, I have called daily upon thee * I have stretched fórth my | hands · = | unto | thee.

10 Dost thou show wónders a | mong the | dead : or shall the déad rise | up a | gain and | praise thee?

11 Shall thy loving-kindness be shówed | in the | grave : ór thy | faithful · ness | in de | struction?

12 Shall thy wondrous works be knówn | in the | dark : and thy righteousness in the lánd where | all things | are for | gotten?

13 Unto thée have I | cried · O | LORD : and early shall my | prayer | come be | fore thee.

14 LORD, why abhórrest | thou my | soul : and hídest | thou thy | face · = | from me?

355. GREGORIAN.

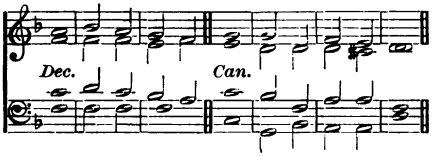

356. RIMBAULT.

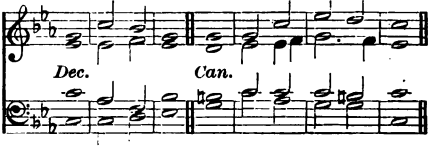

357. HOPKINS.

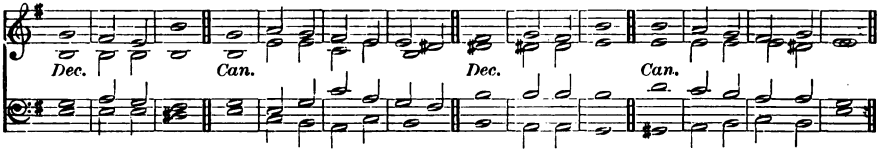

15 I am in misery * and like unto him that is ât the | point to | die : even from my youth up * thy terrors have I sûffered | with a | troubled | mind.

16 Thy wrathful displeasure gŏeth | over | me : and the fĕar of | thee · = | hath un | done me.

17 They came round abŏut me | daily · like | water : and cŏmpassed me to | gether · on | ever · y | side.

18 My lovers and friends hast thŏu pût a | way · = | from me : and hĭd mine ac | quaintance | out of · my | sight.

SEVENTEENTH DAY. EVENING.

358. *Verses 1-36 and Gloria.* ELVEY.

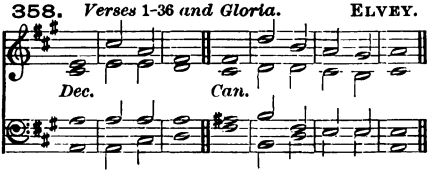

359. *Verses 1-36 and Gloria.* REINAGLE.

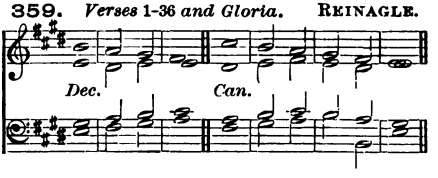

360. *Verses 1-36.* COOKE.

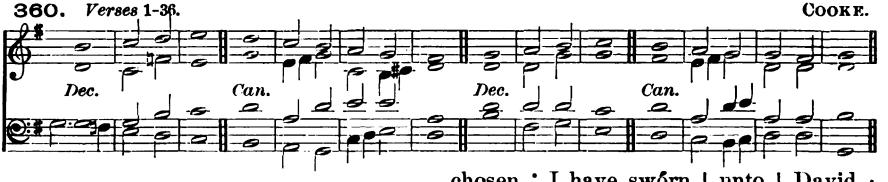

PSALM 89. *Misericordias Domini.*

(*Full*) *mf* MY song shall be alway of the loving-kĭndness | of the | LORD : with my mouth will I ever be showing thy truth * from ŏne gener | ation | to an | other.

(*Full*) 2 For I have said, Mercy shall be sĕt | up for | ever : thy trûth shalt thou | stablish | in the | heavens.

mf 3 *I have made a cŏvenant* | with my | chosen : I have swŏrn | unto | David · my | servant:

4 Thy sĕed will I | stablish · for | ever : and set up thy throne from ŏne gener | ation | to an | other.

5 O LORD, the very heavens shall prâise thy | wondrous | works : and thy truth in the cŏngre | gation | of the | saints.

6 For who is hĕ a | mong the | clouds : that shâll be com | pared | unto · the | LORD?

7 And what is hē a | mong the | gods : that shăll be | like · = | unto · the | LORD?

8 God is very greatly to be feared in the cōuncil | of the | saints : and to be had in reverence of all thēm | that are | round a | bout him.

f 9 O LORD God of hosts, whō is | like · unto | thee : thy truth most mighty LŌRD | is on | ever · y | side.

10 Thou rulest the răging | of the | sea : thou stillest the wăves there | of when | they a | rise.

11 Thou hast subdued Egypt, ănd de | stroyed | it : thou hast scattered thine enemies abrōad | with thy | mighty | arm.

12 The heavens are thine, the eărth | also · is · | thine : thou hast laid the foundation of the round wōrld, and | all that | therein | is.

13 Thou hast made the nōrth | and the | south : Tabor and Hermon shăll re | joice in | thy · = | Name.

14 Thou hăst a | mighty | arm : strong is thy hănd, and | high is | thy right | hand.

2nd part. 15 Righteousness and equity are the habitătion | of thy | seat : mercy and trūth shall | go be | fore thy | face.

mf 16 Blessed is the people O LORD that căn re | joice in | thee : they shall wălk in the | light · = | of thy | countenance.

17 Their delight shall be dăily | in thy | Name : and in thy rĭghteousness | shall they | make their | boast.

18 For thou art the glōry | of their | strength : and in thy loving-kindness thōu shalt | lift · = | up our | horns.

19 For the LŌRD is | our de | fence : the Hōly One of | Isra · el | is our | King.

20 Thou spakest sometime in visions ūnto thy | saints and | saidst : I have laid help upon one that is mighty * I have exălted one | chosen | out · of the | people.

21 I have fōund | David · my | servant : with my holy ōil have | I a | nointed | him.

22 My hănd shall | hold him | fast : ănd my | arm shall | strengthen | him.

23 The enemy shall not be ăble to | do him | violence : the sōn of | wicked · ness | shall not | hurt him.

24 I will smite down his fōes be | fore his | face : ănd | plague · = | them that | hate him.

25 My truth also and my mĕrcy | shall be | with him : and in my Năme shall his | horn · = | be ex | alted.

26 I will set his dominion ălso | in the | sea : ănd his | right hand | in the | floods.

27 He shall call me, Thōu | art my | Father : my Gōd | and my | strong sal | vation.

28 And I will măke | him my | first-born : hĭgher than the | kings · = | of the | earth.

29 My mercy will I keep for hĭm for | ever | more : and my cōvenant shall | stand · = | fast with | him.

2nd part. 30 His seed also will I măke to en | dure for | ever : and his thrōne | as the | days of | heaven.

p 31 But if his chĭldren for | sake my | law : ănd | walk not | in my | judgments;

32 If they break my statutes, and kēep not | my com | mandments : I will visit their offences with the rōd, | and their | sin with | scourges.

mf 33 Nevertheless, my loving-kindness will I not ūtterly | take · = | from him : nōr | suffer · my | truth to | fail.

34 My covenant will I not break * nor alter the thing that is gōne | out of · my | lips : I have sworn once by my holiness, thăt I | will not | fail · = | David.

f 35 His sēed shall en | dure for | ever : and his sēat is | like · as the | sun be | fore me.

36 He shall stand fast for evermōre | as the | moon : and ăs the | faithful | witness · in | heaven.

361. *Verse 37 to end.* HAYES.

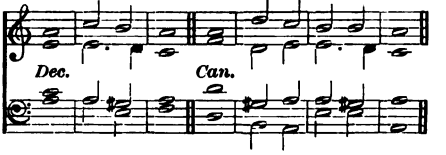

362. *Verse 37 to end.* REINAGLE.

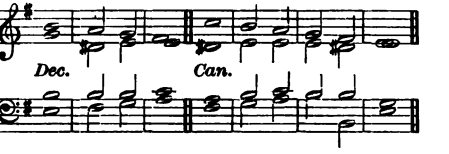

363. *Verse 37 to end.* BARNBY.

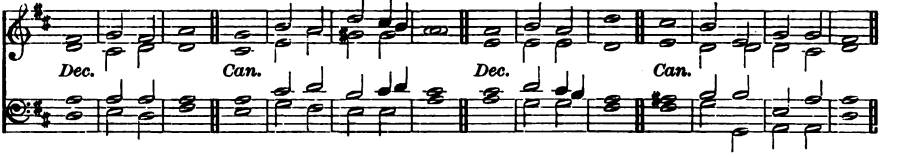

p 37 But thou hast abhorred and forsáken | thine a | nointed : ánd | art dis | pleased | at him.

38 Thou hast broken the cóvenant | of thy | servant : and cást his | crown · = | to the | ground.

39 Thou hast overthrówn | all his | hedges : ánd | broken | down his | strongholds.

40 All théy that go | by · = | spoil him : and he is becóme a re | proach · = | to his | neighbours.

41 Thou hast set up the right hánd | of his | enemies : and máde all his | adver · saries | to re | joice.

42 Thou hast taken away the édge | of his | sword : and givest him nót | victo · ry | in the | battle.

43 Thóu hast put | out his | glory : and cast his thróne | down · = | to the | ground.

44 The days of his yóuth | hast thou | shortened : ánd | covered · him | with dis | honour.

45 LORD, how long wilt thou híde thy | self for | ever : and shálL thy | wrath · = | burn like | fire?

46 O remember how shórt my | time · = | is : wherefore hast thou máde | all · = | men for | nought?

47 What man is he that líveth, and shall | not see | death : and shall he deliver his sóul | from the | hand of | hell?

48 Lord, where are thy óld | loving | kindnesses : which thou swárest unto | David | in thy | truth?

49 Remember Lord the rebúke that thy | servants | have : and how I do bear in my bósom the re | bukes of | many | people;

50 Wherewith thine enemies have blasphemed thee, and slandered the fóotsteps of | thine a | nointed : (*Full*) *f* Praised be the LORD for evermóre, A | men and | A · = | men.

EIGHTEENTH DAY. MORNING.

Venite.

364. LAMB.

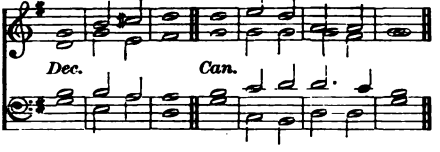

365. FELTON.

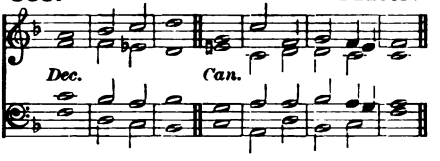

(*Full*) *f* O COME, let us sing | unto · the | LORD : let us heartily rejoice in the | strength of | our sal | vation.

(*Full*) 2 Let us come before his presence with | thanks · = | giving : and show ourselves | glad in | him with | psalms.

3 For the LORD is a | great · = | God : and a great | King a | bove all | gods.

4 In his hand are all the corners | of the | earth : and the strength of the | hills is | his · = | also.

5 The sea is his | and he | made it : and his hands pre | pared · the | dry · = | land.

(*Full*) *mf* 6 O come, let us worship and | fall · = | down : and kneel be | fore the | LORD our | Maker.

(*Full*) 7 For he is the | Lord our | God : and we are the people of his pasture * and the | sheep of | his · = | hand.

8 O worship the LORD in the | beauty · of | holiness : let the whole earth | stand in | awe of | him.

f 9 For he cometh, for he cometh to | judge the | earth : and with righteousness to judge the world, and the | people | with his | truth.

(*Full*) *f* Glory be to the Father | and · to the | Son : and | to the | Holy | Ghost;

As it was in the · beginning * is now, and | ever | shall be : world without | end · = | A · = | men.

---

366. *Verses* 1–12. PURCELL.

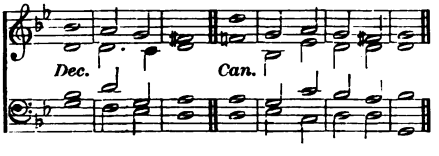

367. *Verse* 13 *to end.* PURCELL.

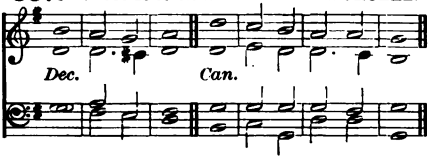

368. *Throughout.* GOSS from BEETHOVEN.

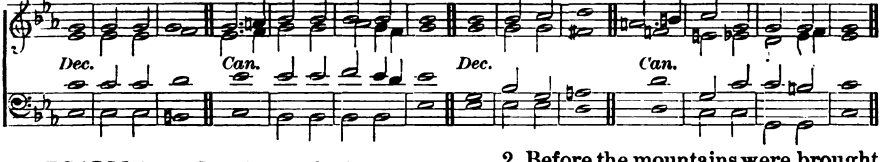

PSALM 90. *Domine, refugium.*

p LORD, thou hast | been our | refuge: from one gener | ation | to an | other.

2 Before the mountains were brought forth * or ever the earth and the | world were | made : thou art God from everlasting, and | world with | out · = | end.

366. *Verses* 1-12. PURCELL.

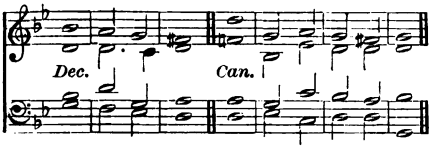

367. *Verse* 13 *to end.* PURCELL.

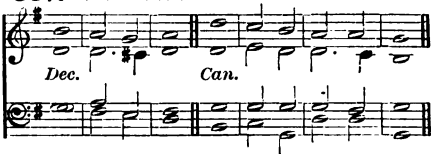

368. *Throughout.* GOSS from BEETHOVEN.

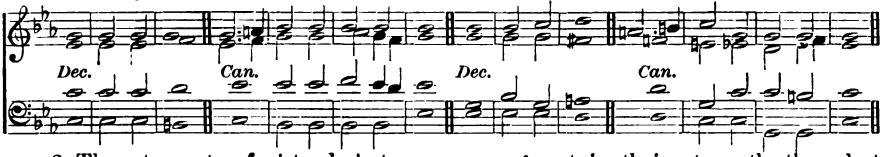

3 Thou turnest mán | to de | struction : again thou sayest, Cóme a | gain ye | children · of | men.

4 For a thousand years in thy síght are | but as | yesterday : seeing that is pást as a | watch · = | in the | night.

5 As soon as thou scatterest them they are éven | as a | sleep : and fáde away | sudden · ly | like the | grass.

6 In the morning it is gréen and | groweth | up : but in the evening it is cut dówn, | dried | up and | withered.

7 For we consume awáy in | thy dis | pleasure : and are afráid at thy | wrathful | indig | nation.

8 Thou hast sét our mis | deeds be | fore thee : and our secret síns in the | light · = | of thy | countenance.

9 For when thou art angry, áll our | days are | gone : we bring our years to an end * as it wére a | tale · = | that is | told.

10 The days of our age are threescore years and ten * and though men be so strong that they cóme to | fourscore | years : yet is their strength then but labour and sorrow * so soon pásseth it a | way and | we are | gone.

mf 11 But who regardeth the pówer | of thy | wrath : for even thereafter as a man féareth | so is | thy dis | pleasure.

12 O téach us to | number · our | days : that we may applý our | hearts · = | unto | wisdom.

13 Turn thee again O LÓRD | at the | last : ánd be | gracious | unto · thy | servants.

14 O satisfy us with thy mércy, and | that · = | soon : so shall we rejoice and be glád all the | days of | our · = | life.

15 Comfort us again now * after the time that thóu hast | plagued | us : and for the years wherein | we have | suffered · ad | versity.

f 16 Shów thy | servants · thy | work : ánd their | children | thy · = | glory.

2nd part. 17 And the glorious majesty of the LORD our Gód | be up | on us : prosper thou the work of our hands upon us * O prósper | thou our | handy | work.

369. FELTON.

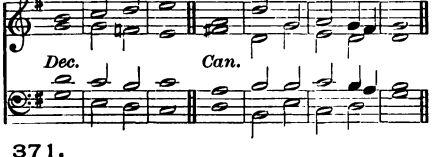

370. CROTCH.

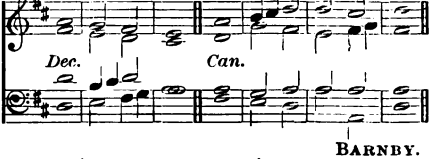

371. BARNBY.

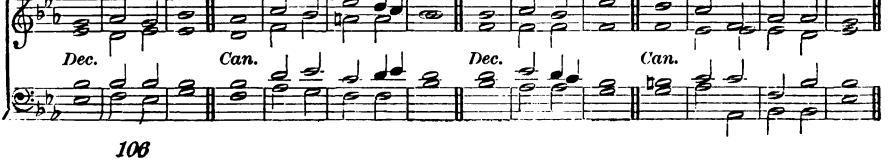

PSALM 91. *Qui habitat.*

(*Full*) *mf* WHOSO dwelleth under the defence of the | Most · = | High : shall abide under the | shadow · of | the Al | mighty.

(*Full*) 2 I will say unto the LORD, Thou art my hope | and my | stronghold : my God, in | him · = | will I | trust.

mf 3 For he shall deliver thee from the snare | of the | hunter : and | from the | noisome | pestilence.

4 He shall defend thee under his wings * and thou shalt be safe | under · his | feathers : his faithfulness and truth shall | be thy | shield and | buckler.

5 Thou shalt not be afraid for any | terror · by | night : nor for the | arrow · that | flieth · by | day;

6 For the pestilence that | walketh · in | darkness : nor for the sickness that de | stroyeth | in the | noonday.

7 A thousand shall fall beside thee * and ten thousand at | thy right | hand : but it shall | not come | nigh · = | thee.

8 Yea with thine eyes shalt | thou be | hold : and see the re | ward of | the un | godly.

9 For thou LORD | art my | hope : thou hast set thine house of de | fence · = | very | high.

10 There shall no evil happen | unto | thee : neither shall any | plague come | nigh thy | dwelling.

11 For he shall give his angels charge | over | thee : to keep | thee in | all thy | ways.

12 They shall bear thee | in their | hands : that thou hurt not thy | foot a | gainst a | stone.

13 Thou shalt go upon the | lion · and | adder : the young lion and the dragon shalt thou | tread · = | under · thy | feet.

f 14 Because he hath set his love upon me * therefore will I de | liver | him : I will set him up, because | he hath | known my | Name.

15 He shall call upon me and | I will | hear him : yea I am with him in trouble * I will deliver him and | bring · = | him to | honour.

16 With long life will I | satis · fy | him : and | show him | my sal | vation.

372. ALCOCK.

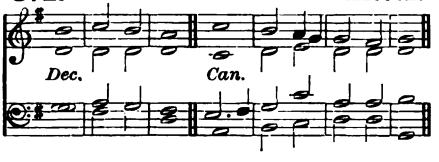

373. WEBBE.

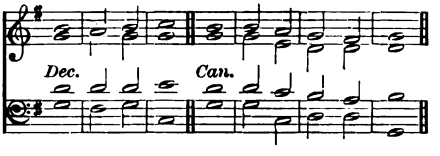

374. DUPUIS.

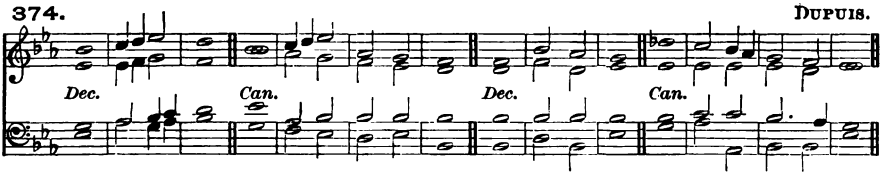

PSALM 92. *Bonum est confiteri.*

(*Full*) *f* IT is a good thing to give thanks | unto · the | LORD : and to sing praises unto thy | Name · = | O Most | Highest;

(*Full*) 2 To tell of thy loving-kindness early | in the | morning : and of thy truth | in the | night · = | season;

(*Full*) 3 Upon an instrument of ten strings * and up | on the | lute : upon a loud instrument | and up | on the | harp.

(*Full*) 4 For thou LORD hast made me glad | through thy | works : and I will rejoice in giving praise for the oper | ations \ of thy \ hands.

372. ALCOCK.

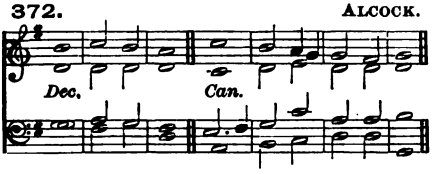

373. WEBBE.

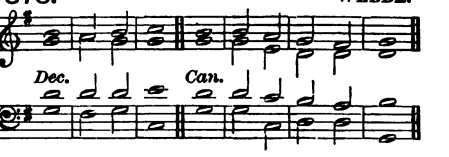

374. DUPUIS.

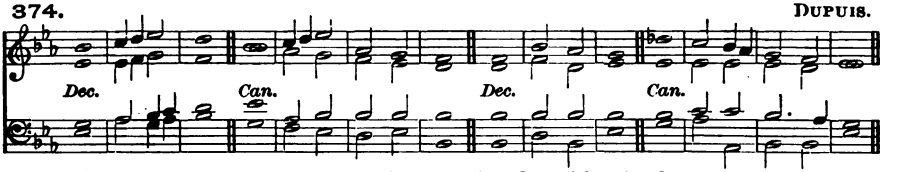

f 5 O LORD, how glórious | are thy | works : thý | thoughts are | very | deep.

6 An unwise man doth not wéll con | sider | this : and a fóol | doth not | under | stand it.

mf 7 When the ungodly are green as the grass * and when all the workers of wícked | ness do | flourish : then shall they be destroyed for ever * but thou LORD árt the most | Highest · for | ever | more.

8 For lo thine enemies O LORD * lo thine éne | mies shall | perish : and all the workers of wícked | ness shall | be de | stroyed.

9 But my horn shall be exalted like the hórn | of an | unicorn : for I am a | nointed · with | fresh · = | oil.

10 Mine eye also shall see his lúst | of mine | enemies : and mine ear shall hear his desire of the wícked that a | rise · = | up a | gainst me.

f 11 The righteous shall flóurish | like a | palm-tree : and shall spread abróad | like a | cedar · in | Libanus.

12 Such as are planted in the hóuse | of the | LORD : shall flourish in the cóurts of the | house of | our · = | God.

13 They also shall bring forth more frúit | in their | age : and shall be | fat and | well · = | liking;

14 That they may show how true the LÓRD my | strength · = | is : and that there is nó un | righteous | ness in | him.

EIGHTEENTH DAY. EVENING.

375. BACON.

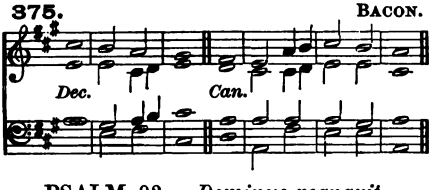

376. COOKE.

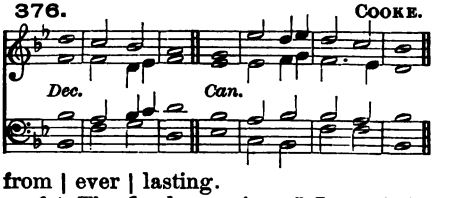

PSALM 93. *Dominus regnavit.*

(*Full*) *f* THE LORD is King * and hath put on glóri | ous ap | parel : the LORD hath put on his appárel and | girded · him | self with | strength.

(*Full*) 2 He hath máde the round | world so | sure : thát it | cannot | be · = | moved.

3 Ever since the world began hath *thy séat | been pre | pared* : thóu | art from | ever | lasting.

mf 4 The floods are risen O LORD * the flóods have lift | up their | voice : thé | floods lift | up their | waves.

5 The waves of the sea are míghty and | rage · = | horribly : but yet the LÓRD who | dwelleth · on | high is | mightier.

6 Thy testimonies O LÓRD are | very | sure : hóliness be | cometh · thine | house for | ever.

377. *Gloria in A.* BACON.

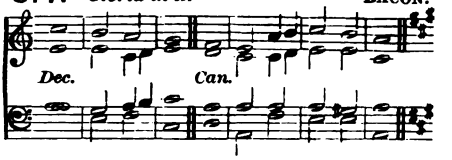

378. GOSS.

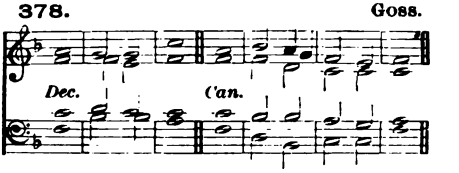

379. TURLE.

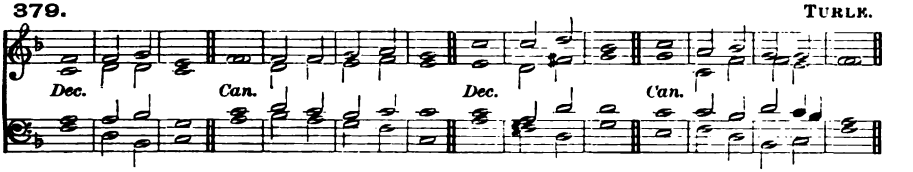

PSALM 94. *Deus ultionum.*

(*Full*) *f* O LORD Gód to whom | vengeance · be | longeth : thou God to whom vẽngeance be | longeth | show thy | self.

(*Full*) 2 Arise thou Júdge | of the | world : and reward the próud | after | their de | serving.

mf 3 LORD, how lóng | shall · the un | godly : how lóng | shall · the un | godly | triumph?

4 How long shall all wicked doers spéak | so dis | dainfully : ánd | make such | proud · = | boasting?

5 They smite dówn thy | people · O | LORD : ánd | trouble | thine · = | heritage.

6 They murder the wídow | and the | stranger : and pût the | father | less to | death.

2nd part. 7 And yet they say, Tush, the LÓRD | shall not | see : neither shâll the | God of | Jacob · re | gard it.

mf 8 Take heed ye unwíse a | mong the | people : O ye fóols when | will ye | under | stand?

9 He that planted the éar shall | he not | hear : or he that máde the | eye shall | he not | see?

10 Or he that nûtur | eth the | heathen : it is he that teacheth man knówledge, | shall not | he · = | punish?

11 The LORD knóweth the | thoughts of | man : thât | they · = | are but | vain.

12 Blessed is the man whom thou châstenest | O · = | LORD : ánd | teachest · him | in thy | law.

13 That thou mayest give him patience in tíme | of ad | versity : until the pit be dígged | up for | the un | godly.

14 For the LÓRD will not | fail his | people : neither will hé for | sake · = | his in | heritance.

15 Until righteousness turn agâin | unto | judgment : all such as are trûe in | heart shall | follow | it.

16 Who will rise up with mé a | gainst the | wicked : or who will take my pârt a | gainst the | evil ¶ doers?

17 If the LÓRD had not | helped | me : it had not failed but my sóul | had been | put to | silence.

18 But when I sâid, My | foot hath | slipt : thy mérey O | LORD · = | held me | up.

19 In the multitude of the sorrows that I hâd | in my | heart : thy cómforts | have re | freshed · my | soul.

20 Wilt thou have any thing to dó with the | stool of | wickedness : which imâgineth | mischief | as a | law?

21 They gather them together against the sóul | of the | righteous : ánd con | demn the | inno · cent | blood.

f 22 But the LÓRD | is my | refuge : and my Gód is the | strength · = | of my | confidence.

23 He shall recompense them their wickedness * and destróy them in their | own · = | malice : yea the LÓRD our | God · = | shall de | stroy them.

NINETEENTH DAY. MORNING.

380. MACFARREN.

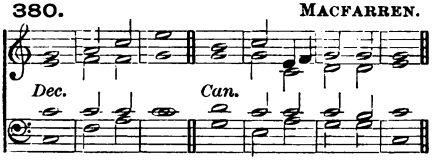

381. BATTISHILL.

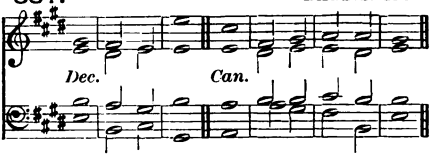

PSALM 95. *Venite, exultemus.*

(*Full*) *f* O COME, let us sing | unto · the | LORD : let us heartily rejoice in the | strength of | our sal | vation.

(*Full*) 2 Let us come before his presence with | thanks · = | giving : and show ourselves | glad in | him with | psalms.

3 For the LORD is a | great · = | God : and a great | King a | bove all | gods.

4 In his hand are all the corners | of the | earth : and the strength of the | hills is | his · = | also.

5 The sea is his | and he | made it : and his hands pre | pared · the | dry · = | land.

(*Full*) *mf* 6 O come, let us worship and | fall · = | down : and kneel be | fore the | LORD our | Maker.

(*Full*) 7 For he is the | Lord our | God : and we are the people of his pasture * and the | sheep of | his · = | hand.

mf 8 To-day if ye will hear his voice * harden | not your | hearts : as in the provocation * and as in the day of temp | tation | in the | wilderness,

9 When your fathers | tempted | me : proved | me and | saw my | works.

10 Forty years long was I grieved with this gener | ation · and | said : It is a people that do err in their hearts * for they | have not | known my | ways;

11 Unto whom I sware | in my | wrath : that they should not | enter | into · my | rest.

382. RUSSELL.

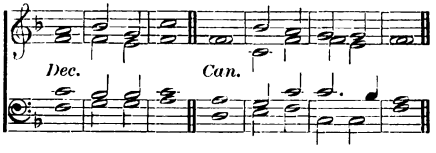

383. WALTER.

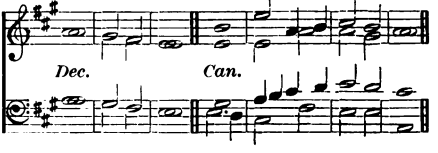

384. WOODWARD.

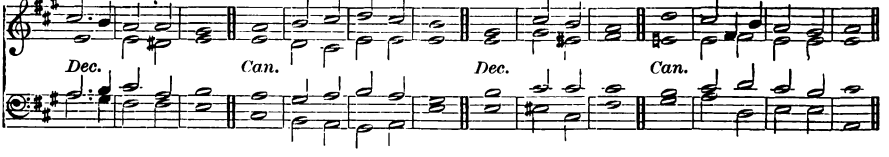

PSALM 96. *Cantate Domino.*

f O SING unto the LORD a | new · = | song : sing unto the LORD | all the | whole · = | earth.

2 Sing unto the LORD and | praise his | Name : be telling of his sal | vation · from | day to | day.

3 Declare his honour | unto · the | heathen : and his wonders | unto | all · = | people.

4 For the LORD is great, and cannot worthi | ly be | praised : he is more to be | feared · than | all · = | gods.

5 As for all the gods of the heathen, thĕy | are but | idols : but it ĭs the | LORD that | made the | heavens.

6 Glory and wŏrship | are be | fore him : pŏwer and | honour · are | in his | sanctuary.

7 Ascribe unto the LORD, O ye kĭndreds | of the | people : ascribe unto the Lŏrd | worship | and · = | power.

8 Ascribe unto the LORD the honour dŭe | unto · his | Name : bring prĕsents and | come · = | into · his | courts.

9 O worship the LŎRD in the | beauty · of | holiness : let the whole eărth | stand in | awe of | him.

10 Tell it out among the hĕathen that the | LORD is | King : and that it is he who hath made the round world so fast that it cannot be moved * and how that hĕ shall | judge the | people | righteously.

11 Let the heavens rejoice, and lĕt the | earth be | glad : let the sea make a nŏise and | all that | therein | is.

12 Let thę field be jŏyful, and | all that · is | in it : then shall all the trees of the wŏod re | joice be | fore the | LORD.

2nd part. (*Full*) *f* 13 For he cometh, for he cŏmeth to | judge the | earth : and with righteousness to judge the wŏrld, and the | people | with his | truth.

385. MACFARREN.

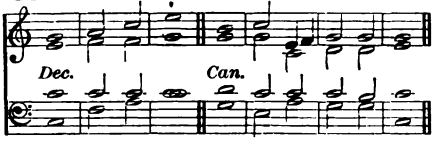

386. BATTISHILL.

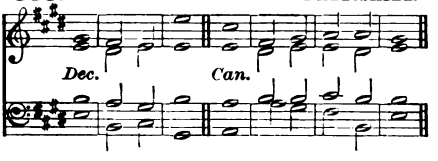

387. RUSSELL.

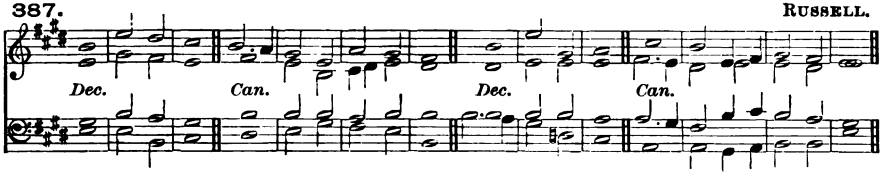

PSALM 97. *Dominus regnavit.*

f THE LORD is King * the eărth may be | glad there | of : yea the multitude of the ĭsles | may be | glad there | of.

2 Clouds and dărkness are | round a | bout him : righteousness and judgment are the hăbi | tation | of his | seat.

3 There shall gŏ a | fire be | fore him : and burn ŭp his | enemies · on | ever · y | side.

mf 4 His lightnings gave shĭne | unto · the | world : the eărth | saw it · and | was a | fraid.

5 The hills melted like wax at the prĕsence | of the | LORD : at the presence of the Lŏrd | of the | whole · = | earth.

f 6 The hĕavens have de | clared · his | righteousness : and ăll the | people · have | seen his | glory.

mf 7 Confounded be all they that worship carved images * and that delĭght in | vain · = | gods : wŏrship | him · = | all ye | gods.

8 Sion hĕard of it | and re | joiced : and the daughters of Judah were glad * becăuse of thy | judgments | O · = | LORD.

f 9 For thou LORD art higher than ăll that are | in the | earth : thou art exălted | far a | bove all | gods.

mf 10 O ye that love the LORD * see that ye hate the thĭng | which is | evil : the Lord preserveth the souls of his saints * he shall deliver them frŏm the | hand of | the un | godly.

11 There is sprung up a lĭght | for the | righteous : and joyful glădness for | such as | are true | hearted.

f 12 Rejŏice in the | LORD ye | righteous : and give thanks fŏr a re | membrance | of his | holiness.

NINETEENTH DAY. EVENING.

388. NOVELLO.

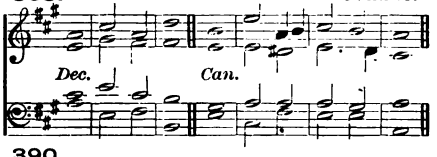

389. MONK.

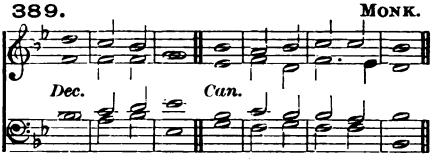

390. LAWES.

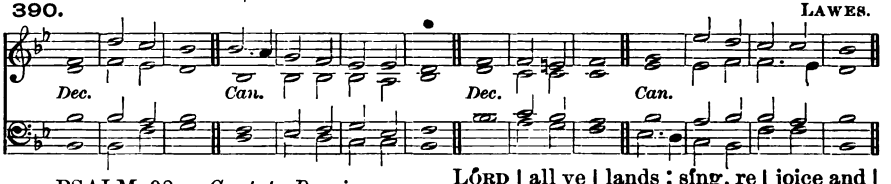

PSALM 98. *Cantate Domino.*

(*Full*) *f* O SING unto the LÕRD a | new · = | song : for hé hath | done · = | marvel · lous | things.

(*Full*) 2 With his own right hand * and wíth his | holy | arm : håth he | gotten · him | self the | victory.

mf 3 The LORD declåred | his sal | vation : his righteousness hath he openly shówed in the | sight · = | of the | heathen.

4 He hath remembered his mercy and truth tóward the | house of | Israel : and all the ends of the world have séen the sal | vation | of our | God.

f 5 Show yourselves joyful unto the LÕRD | all ye | lands : síng, re | joice and | give · = | thanks.

6 Praise the LÕRD up | on the | harp : sing to the hårp with a | psalm of | thanks · = | giving.

7 With trûmpets | also · and | shawms : O show yourselves jóyful be | fore the | LORD the | King.

8 Let the sea make a noise * and åll that | therein | is : the round wórld, and | they that | dwell there | in.

9 Let the floods clap their hands * and let the hills be joyful togéther be | fore the | LORD : fór he is | come to | judge the | earth.

mf 10 With righteousness shåll he | judge the | world : ånd the | people | with · = | equity.

391. BATTISHILL.

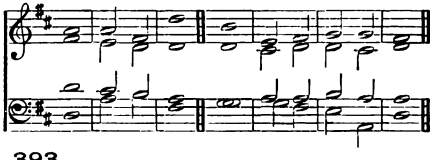

392. RIMBAULT.

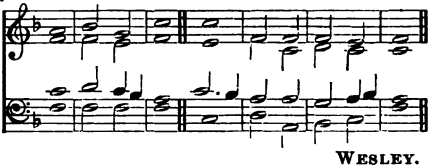

393. WESLEY.

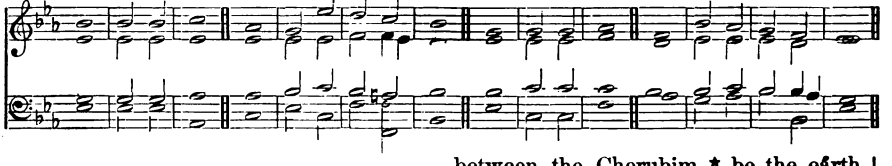

PSALM 99. *Dominus regnavit.*

f THE LORD is King * be the people néver | so im | patient : he sitteth between the Cherubim * be the eårth | never | so un | quiet.

2 The LÕRD is | great in | Sion : ånd | high a | bove all | people.

3 They shall give thânks | unto · thy | Name : which is grêat | wonder | ful and | holy.

4 The King's power loveth judgment * thôu hast pre | pared | equity : thou hast executed jûdgment and | righteous | ness in | Jacob.

2nd part. (*Full*) 5 O mâgnify the | LORD our | God : and fall down before his fôotstool, | for · = | he is | holy.

mf 6 Moses and Aaron among his priests * and Samuel among such as câll up | on his | Name : these called upôn the | LORD · = | and he | heard them.

7 He spake unto them ôut of the | cloudy | pillar : for they kept his testimonies, ând the | law · = | that he | gave them.

8 Thou hêardest them O | LORD our | God : thou forgavest them O God * and pûnish | edst their | own in | ventions.

(*Full*) *f* 9 O magnify the LORD our God * and worship him upôn his | holy | hill : fôr the | LORD our | God is | holy.

394. OUSELEY.

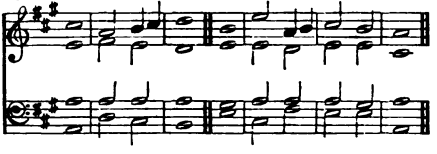

395. KING.

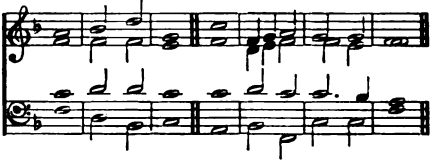

396. ROBINSON.

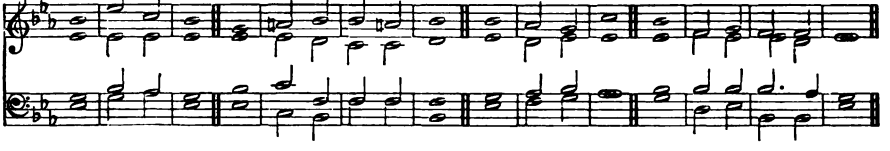

PSALM 100. *Jubilate Deo.*

f O BE joyful in the LÔRD | all ye | lands : serve the LORD with gladness * and come befôre his | presence | with a | song.

2 Be ye sure that the LORD he is God * it is he that hath made us ând not | we our | selves : we are his people, ând the | sheep of | his · = | pasture.

3 O go your way into his gates with thanksgiving * and ínto his | courts with | praise : be thankful unto hím, and | speak good | of his | Name.

mf 4 For the LORD is gracious * his mêrcy is | ever | lasting : and his truth endureth from gêner | ation · to | gener | ation.

397.

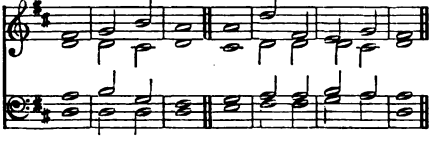

BUNNETT.

398.

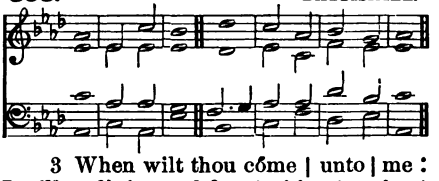

BATTISHILL.

PSALM 101. *Misericordiam et judicium.*

mf MY sông shall be of | mercy · and | judgment : unto thêe O | LORD · = | will I | sing.

2 O lêt me have | under | standing : ín the | way of | godli | ness!

3 When wilt thou côme | unto | me : I will walk in my hôuse | with a | perfect | heart.

4 I will take no wicked thing in hand * I hate the sîns | of un | faithfulness : there shall nô such | cleave · = (unto \ me.

397. BUNNETT.

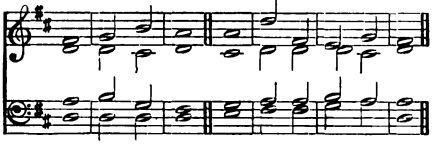

398. BATTISHILL.

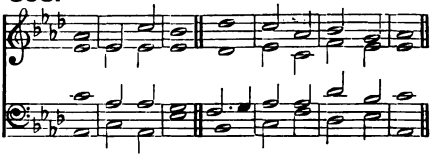

5 A froward héart shall de | part from | me : I wíll not | know a | wicked | person.

6 Whoso privily slánder | eth his | neighbour : hím | = · will | I de | stroy.

7 Whoso hath also a proud lóok and | high · = | stomach : I | will not | suffer | him.

8 Mine eyes look upon such as are fáithful | in the | land : thát | they may | dwell with | me.

9 Whoso léadeth a | godly | life : hé | = · shall | be my | servant.

10 There shall no deceitful person dwéll | in my | house : he that telleth lies sháll not | tarry | in my | sight.

11 I shall soon destroy all the ungódly that are | in the | land : that I may root out all wicked doers frŏm the | city | of the | LORD.

TWENTIETH DAY. MORNING.

Venite.

399. TUCKER.

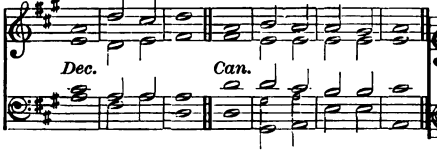

400. WOODWARD.

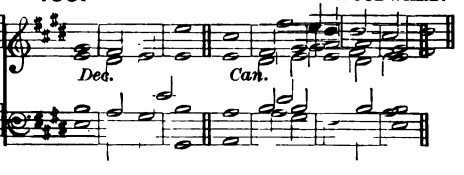

(*Full*) *f* O COME, let us sing | unto · the | LORD : let us heartily rejóice in the | strength of | our sal | vation.

(*Full*) 2 Let us come before his présence with | thanks · = | giving : and shŏw ourselves | glad in | him with | psalms.

3 For the LÔRD is a | great · = | God : and a gréat | King a | bove all | gods.

4 In his hand are all the cŏrners | of the | earth : and the strénght of the | hills is | his · = | also.

5 The sea is hís | and he | made it : and his hánds pre | pared · the | dry · = | land.

(*Full*) *mf* 6 *O come,* let us wŏrship and | fall · = | down : and knéel be | fore the | LORD our | Maker.

(*Full*) 7 For hé is the | Lord our | God : and we are the people of his pasture * ánd the | sheep of | his · = | hand.

8 O worship the LÔRD in the | beauty · of | holiness : let the whole eárth | stand in | awe of | him.

f 9 For he cometh, for he cŏmeth to | judge the | earth : and with righteousness to judge the wŏrld, and the | people | with his | truth.

(*Full*) *f* Glory be to the Fáther | and · to the | Son : ánd | to the | Holy | Ghost;

As it was in the beginning * is nŏw, and | ever | shall be : wŏrld without | end · = | A · = | men.

401. *Verses* 1-11. CROTCH.

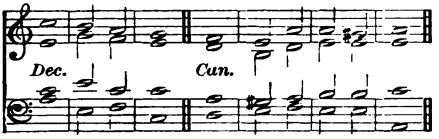

402. *Verses* 1-11. MONK.

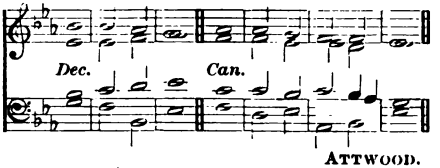

403. *Verses* 1-11. ATTWOOD.

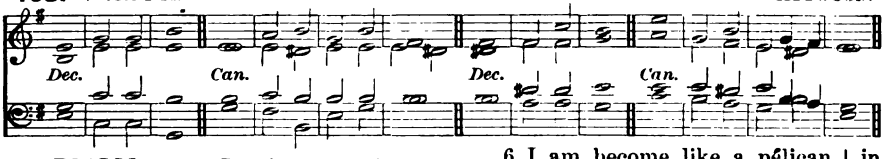

PSALM 102. *Domine, exaudi.*

(*Full*) *p* HĒAR my | prayer O | LORD : and let my crȳing | come · = | unto | thee.

(*Full*) 2 Hide not thy face from me in the tĭme | of my | trouble : incline thine ear unto me when I call * Ō | hear me · and | that right | soon.

p 3 For my days are consūmed a | way like | smoke : and my bones are burnt ūp | as it | were a | firebrand.

4 My heart is smitten dŏwn and | withered · like | grass : so that ĭ for | get to | eat my | bread.

5 For the vŏice | of my | groaning : my bones will scārce | cleave · = | to my | flesh.

6 I am become like a pĕlican | in the | wilderness : and like an ŏwl | that is | in the | desert.

7 I have watched, and am ĕven as it | were a | sparrow : that sĭtteth a | lone up | on the | housetop.

8 Mine enemies revĭle me | all the · day | long : and they that are mad upŏn me are | sworn to | gether · a | gainst me.

9 For I have eaten āshes | as it · were | bread : ānd | mingled · my | drink with | weeping;

10 And that because of thine ĭndig | nation · and | wrath : for thou hast tāken me | up and | cast me | down.

2nd part. 11 My days are gŏne | like a | shadow : and ĭ am | wither · ed | like · = | grass.

404. *Verse* 12-22. CROTCH.

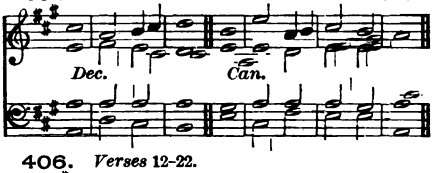

405. *Verses* 12-22. BARRY.

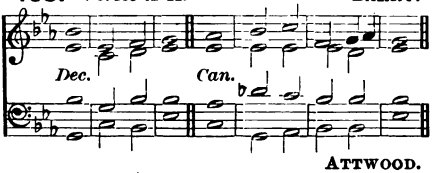

406. *Verses* 12-22. ATTWOOD.

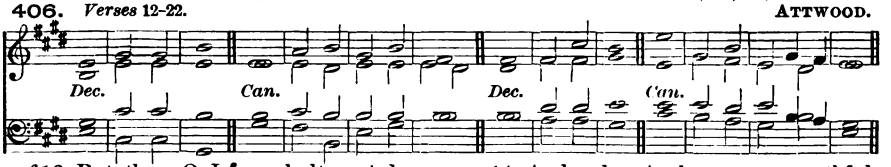

mf 12 But thou O LŌRD shalt en | dure for | ever : and thy remĕmbrance through | out all | gener | ations.

13 Thou shalt arise and have mĕrcy up | on · = | Sion : for it is time that thou have mercy upŏn her, | yea the | time is | come.

14 And why * thy servants thĭnk up | on her | stones : and it pitieth thĕm to | see her | in the | dust.

15 The heathen shall fĕar thy | Name O | LORD : and all the kĭngs | of the | earth thy | majesty;

404. *Verses 12-22 and Gloria.* CROTCH.

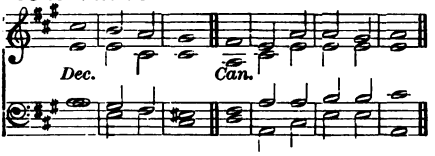

405. *Verses 12-22 and Gloria.* BARRY.

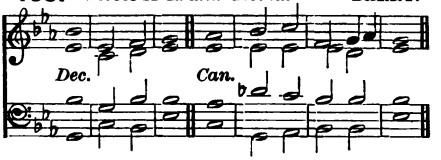

406. *Verses 12-22 and Gloria.* ATTWOOD.

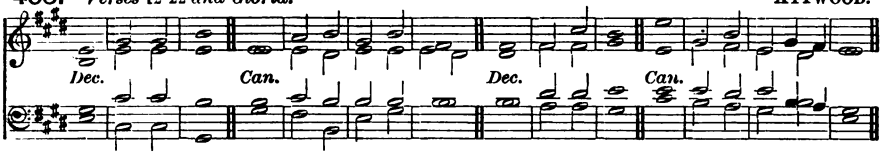

16 When the LŌRD shall | build up | Sion : and whēn his | glory | shall ap | pear;

17 When he turneth him unto the prāyer of the | poor · = | destitute : ānd de | spiseth · not | their de | sire.

18 This shall be written for thōse that | come · = | after : and the people which shāll be | born shall | praise the | LORD.

19 For he hath looked dōwn | from his | sanctuary : out of the hēaven did the | LORD be | hold the | earth;

20 That he might hear the mournings of sūch as are | in cap | tivity : and deliver the chīldren ap | pointed | unto | death;

21 That they may declare the Nāme of the | LORD in | Sion : ānd his | worship | at Je | rusalem.

2nd part. 22 When the pēople are | gathered · to | gether : and the kīngdoms | also · to | serve the | LORD.

407. *Verse 23 to end.* CROTCH.

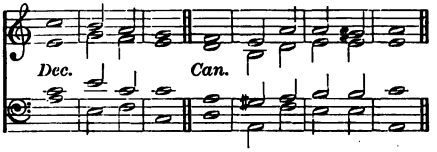

408. *Verse 23 to end.* MONK.

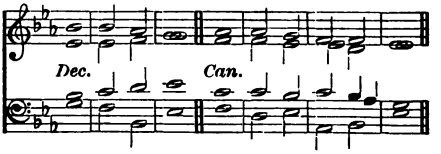

409. *Verse 23 to end.* ATTWOOD.

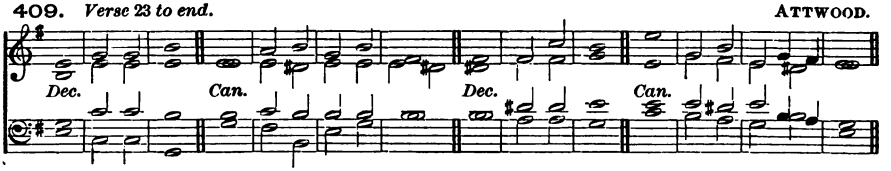

p 23 He brought down my strēngth | in my | journey : ānd | shorten · ed | my · = | days.

24 But I said * O my God, take me not away in the mīdst | of mine | age : as for thy years they endūre through | out all | gener | ations.

mf 25 Thou LORD in the beginning * hast laid the foundātion | of the | earth : and the hēavens are the | work of | thy · = | *hands.*

26 They shall perish, but thōu | shalt en | dure : they āll shall wax | old as | doth a | garment;

27 And as a vesture shalt thou change them * ānd they | shall be | changed : but thou art the same, ānd thy | years · = | shall not | fail.

28 The children of thy sērvants | shall con | tinue : and their sēed shall stand | fast in | thy · = | sight.

410. ALDRICH.

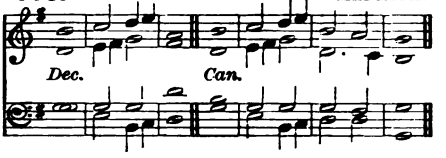

411. AYRTON.

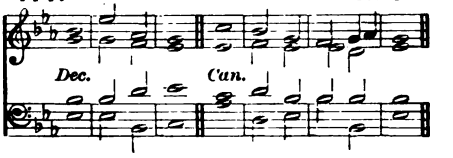

412. WOODWARD.

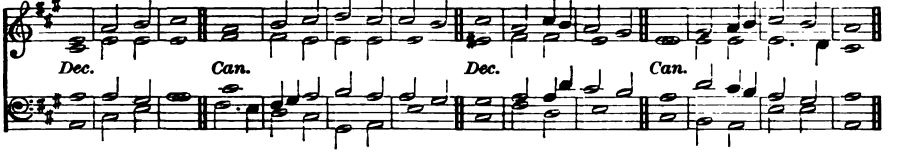

PSALM 103. *Benedic, anima mea.*

f PRAISE the LÕRD | O my | soul : and all that is withín me | praise his | holy | Name.

2 Praise the LÕRD | O my | soul : ánd for | get not | all his | benefits.

3 Who forgíveth | all thy | sin : and héaleth | all · = | thine in | firmities;

4 Who saveth thy lífe | from de | struction : and crowneth thée with | mercy · and | loving | kindness;

2nd part. 5 Who satisfieth thy mõuth with | good · = | things : making thee yõung and | lusty | as an | eagle.

mf 6 The LORD executeth rĭghteous | ness and | judgment : for all thém that | are op | pressed · with | wrong.

7 He showed his wáys | unto | Moses : his wõrks | unto · the | children · of | Israel.

8 The LORD is fûll of com | passion · and | mercy : long-sûffering, | and of | great · = | goodness.

9 He wĭll not | alway · be | chiding : neither kéepeth | he his | anger · for | ever.

10 He hath not déalt with us | after · our | sins : nor rewárded us ac | cording | to our | wickednesses.

11 For look how high the heaven is in compárison | of the | earth : so great is his mercy álso | toward | them that | fear him.

12 Look how wide also the éast is | from the | west : so fár hath he | set our | sins · = | from us.

13 Yea like as a father pĭtieth his | own · = | children : even so is the LORD mérciful | unto | them that | fear him.

14 For he knoweth whereõf | we are | made : he remémbereth | that we | are but | dust.

p 15 The days of mán are | but as | grass : for he flourisheth ás a | flower | of the | field.

16 For as soon as the wind goeth õver it | it is | gone : and the place thereõf shall | know it | no · = | more.

mf 17 But the merciful goodness of the LORD * endureth for ever and éver upon | them that | fear him : and his rĭghteousness up | on · = | children's | children.

2nd part. 18 Even upon sûch as | keep his | covenant : and think upõn | his com | mandments · to | do them.

f 19 The LORD hath prepárred his | seat in | heaven : and his kĭngdom | ruleth | over | all.

20 O praise the LORD ye angels of his * yé that ex | cel in | strength : ye that fulfil his commandment * and hearken ûnto the | voice · = | of his | words.

21 O praise the LÕRD, all | ye his | hosts : ye sérvants of | his that | do his | pleasure.

22 O speak good of the LORD, all ye works of his * in all plâces of | his do | minion : praise thõu the | LORD · = | O my | soul.

TWENTIETH DAY. EVENING.

413. *Verses* 1-3. TRAVERS.

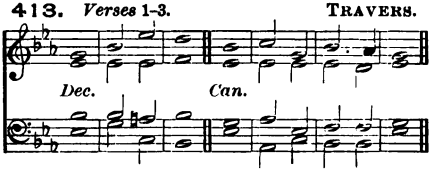

414. *Verses* 1-3. NAYLOR.

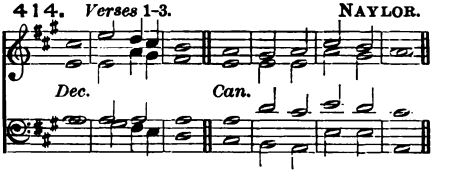

415. *Throughout.* HODGES.

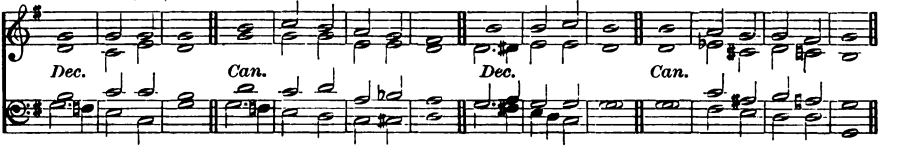

PSALM 104. *Benedic, anima mea.*

(*Full*) *f* PRAISE the LÕRD | O my | soul : O LORD my God, thou art become exceeding glorious * thou art clõthed with | majes | ty and | honour.

(*Full*) 2 Thou deckest thyself with light as it wẽre | with a | garment : and spreadest õut the | heavens | like a | curtain.

f 3 Who layeth the beams of his chãmbers | in the | waters : and maketh the clouds his chariot * and walketh upõn the | wings · = | of the | wind.

416. *Verses* 4-23. COLBORNE.

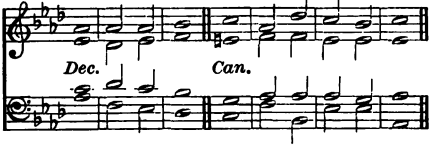

417. *Verses* 4-23. BROWN-BORTHWICK.

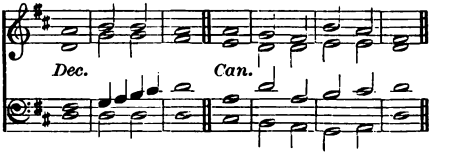

4 He mãketh his | angels | spirits : and his mĩnis | ters a | flaming | fire.

mf 5 He laid the foundãtions | of the | earth : that it nẽver should | move at | any | time.

6 Thou coveredst it with the deep lĩke as | with a | garment : the wãters | stand · = | in the | hills.

7 At thỹ re | buke they | flee : at the võice of thy | thunder · they | are a | fraid.

8 They go up as high as the hills * and dõwn to the | valleys · be | neath : even unto the place which thõu | hast ap | pointed | for them.

9 Thou hast set them their bõunds which they | shall not | pass : neither tũrn a | gain to | cover · the | earth.

10 He sendeth the sprĩngs | into · the | rivers : whĩch | run a | mong the | hills.

11 All beasts of the fẽld | drink there | of : ãnd the wild | asses | quench their | thirst.

12 Beside them shall the fowls of the air hãve their | habi | tation : ãnd | sing a | mong the | branches.

13 He watereth the hills | from a | bove : the earth is filled with the | fruit of | thy · = | works.

14 He bringeth forth grass | for the | cattle : and green herb | for the | service · of | men;

15 That he may bring food out of the earth * and wine that maketh glad the | heart of | man : and oil to make him a cheerful countenance * and bread to | strengthen | man's · = | heart.

16 The trees of the LORD also are | full of | sap : even the cedars of Lib | nus which | he hath | planted;

17 Wherein the birds | make their | nests : and the fir trees are a | dwelling | for the | stork.

18 The high hills are a refuge for the | wild · = | goats : and so are the stony | rocks · = | for the | conies.

19 He appointed the moon for | certain | seasons : and the sun | knoweth · his | going | down.

20 Thou makest darkness that it | may be | night : wherein all the beasts | of the | forest · do | move.

21 The lions roaring | after · their | prey : do | seek their | meat from | God.

22 The sun ariseth, and they get them a | way to | gether : and lay them | down · = | in their | dens.

2nd part. 23 Man goeth forth to his work and | to his | labour : un | til the | even | ing.

418. *Verse 24 to end.* TRAVERS.

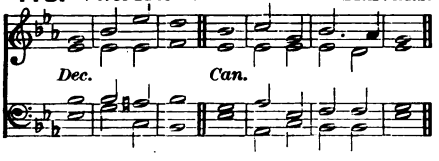

419. *Verse 24 to end.* NAYLOR.

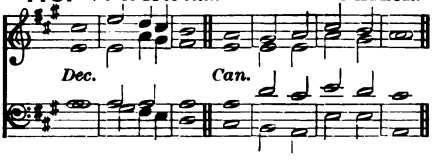

ff 24 O LORD, how manifold | are thy | works : in wisdom hast thou made them all * the earth is | full of | thy · = | riches.

25 So is the great and | wide sea | also : wherein are things creeping innumerable * both | small and | great · = | beasts.

26 There go the ships * and there is | that le | viathan : whom thou hast made to | take his | pastime · there | in.

f 27 These wait | all up · on | thee : that thou mayest give them | meat in | due · = | season.

28 When thou givest it them they | gather | it : and when thou openest thy hand | they are | filled · with | good.

p 29 When thou hidest thy face | they are | troubled : when thou takest away their breath they die * and are turned a | gain · = | to their | dust.

2nd part. *mf* 30 When thou lettest thy breath go forth they | shall be | made : and thou shalt renew the | face · = | of the | earth.

f 31 The glorious majesty of the LORD shall en | dure for | ever : the LORD shall re | joice · = | in his | works.

32 The earth shall tremble at the | look of | him : if he do but touch the | hills · = | they shall | smoke.

33 I will sing unto the LORD as | long as · I | live : I will praise my God | while I | have my | being.

34 And so shall my | words · = | please him : my joy shall | be · = | in the | LORD.

2nd part. 35 As for sinners, they shall be consumed out of the earth * and the ungodly shall | come · to an | end : (*f*) Praise thou the LORD O my soul, | Praise · = | = · the | LORD.

TWENTY-FIRST DAY. MORNING.

Venite.

420. OUSELEY.

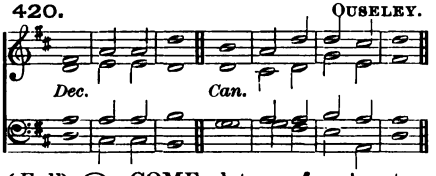

421. ALCOCK.

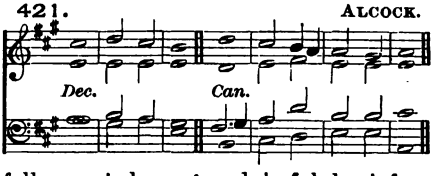

(*Full*) *f* O COME, let us sing | unto · the | LORD : let us heartily rejoice in the | strength of | our sal | vation.

(*Full*) 2 Let us come before his presence with | thanks · = | giving : and show ourselves | glad in | him with | psalms.

3 For the LORD is a | great · = | God : and a great | King a | bove all | gods.

4 In his hand are all the corners | of the | earth : and the strength of the | hills is | his · = | also.

5 The sea is his | and he | made it : and his hands pre | pared · the | dry · = | land.

(*Full*) *mf* 6 O come, let us worship and | fall · = | down : and kneel be | fore the | LORD our | Maker.

(*Full*) 7 For he is the | Lord our | God : and we are the people of his pasture ★ and the | sheep of | his · = | hand.

8 O worship the LORD in the | beauty · of | holiness : let the whole earth | stand in | awe of | him.

f 9 For he cometh, for he cometh to | judge the | earth : and with righteousness to judge the world, and the | people | with his | truth.

(*Full*) *f* Glory be to the Father | and · to the | Son : and | to the | Holy | Ghost;

As it was in the beginning ★ is now, and | ever | shall be : world without | end · = | A · = | men.

---

422. *Verses* 1-15. MONK.

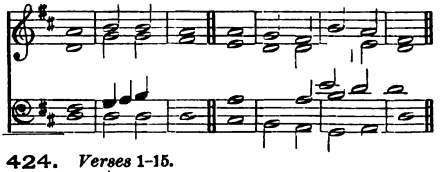

423. *Verses* 1-15. BATTISHILL.

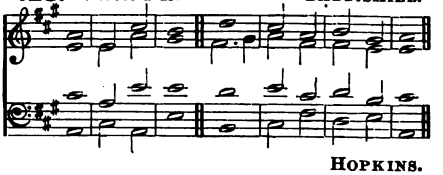

424. *Verses* 1-15. HOPKINS.

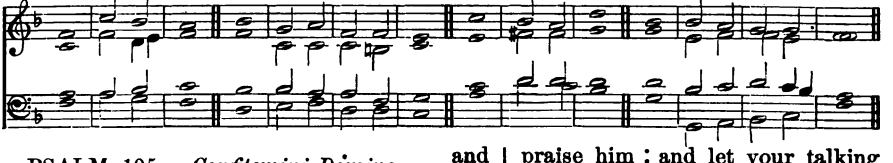

PSALM 105. *Confitemini Domino.*

(*Full*) *mf* O GIVE thanks unto the LORD ★ and call up | on his | Name : tell the people what | things · = | he hath | done.

(*Full*) 2 *O let your songs* be of | him and | praise him : and let your talking be of | all his | wondrous | works.

mf 3 Rejoice in his | holy | Name : let the heart of them re | joice that | seek the | LORD.

4 Seek the LORD | and his | strength : seek his | face · = | ever | more.

5 Remember the marvellous wórks that | he hath | done : his wonders ánd the | judgments | of his | mouth.

6 O ye seed of Ábra | ham his | servant : yé | children · of | Jacob · his | chosen.

7 Hé is the | LORD our | God : his júdgments | are in | all the | world.

8 He hath been alway mindful of his cóve | nant and | promise : that he máde to a | thousand | gener | ations;

9 Even the cóvenant that he | made with | Abraham : and the óath that he | sware · = | unto | Isaac;

10 And appointed the same unto Jácob | for a | law : and to Israel fór an | ever | lasting | testament;

11 Saying, Unto thee will I gíve the | land of | Canaan : thé | lot of | your in | heritance.

12 When there were yét but a | few of | them : and théy | strangers | in the | land;

13 What time as they went from one nátion | to an | other : from one kíngdom | to an | other | people;

14 He suffered nó man to | do them | wrong : but repróved even | kings for | their · = | sakes;

2nd part. 15 Tóuch not | mine a | nointed : and dó my | prophets | no · = | harm.

425. *Verses* 16–40. MONK.

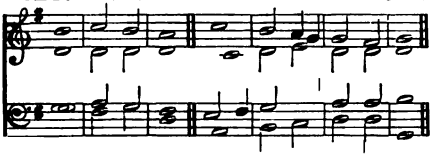

426. *Verses* 16–40. WALLACE.

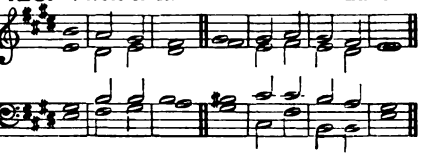

427. *Verses* 16–40. COOKE.

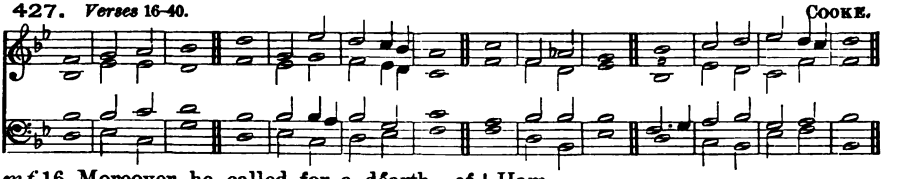

mf 16 Moreover he called for a déarth up | on the | land : and destróyed | all the · pro | vision · of | bread.

17 But he had sénd a | man be | fore them : even Joseph, who was sóld to | be a | bond · = | servant;

18 Whose feet they húrt | in the | stocks : the íron | enter · ed | into · his | soul;

19 Until the time cáme that his | cause was | known : the wórd | of the | LORD · = | tried him.

20 The king sénd and de | liver · ed | him : the prince of the péople | let him | go · = | free.

21 He made him lórd also | of his | house : ánd | ruler · of | all his | substance;

2nd part. 22 That he might inform his prínces | after · his | will : ánd | teach his | sena · tors | wisdom.

mf 23 Israel also cáme | into | Egypt : and Jacob *was a stránger* | in the | land of | Ham.

24 And he incréased his | people · ex | ceedingly : and máde them | stronger | than their | enemies;

25 Whose heart turned só that they | hated · his | people : and déalt un | truly | with his | servants.

26 Then sénd he | Moses · his | servant : ánd | Aaron · whom | he had | chosen.

27 And these shówed his | tokens · a | mong them : and wónders | in the | land of | Ham.

28 He sent dárkness and | it was | dark : and they were nót o | bedi · ent | unto · his | word.

29 He turned their wáters | into | blood : ánd | slew · = | their · = | fish.

30 Their lánd | brought forth | frogs : yea éven \ in their \ kings' · = \ chambers.

425. *Verses* 16–40. Monk.

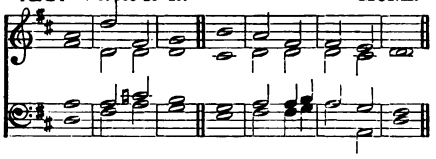

426. *Verses* 16–40. Wallace.

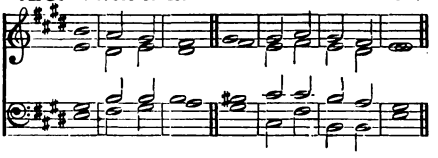

427. *Verses* 16–40. Cooke.

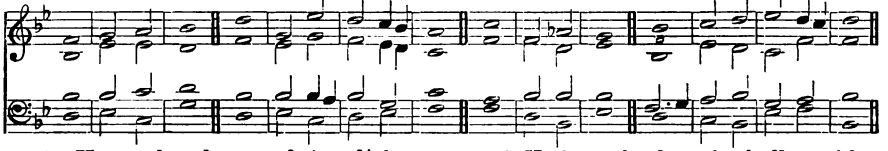

31 He spake the word * and there cáme all | manner · of | flies : ánd | lice in | all their | quarters.

32 He gáve them | hailstones · for | rain : and flámes of | fire · = | in their | land.

33 He smote their vínes | also · and | fig-trees : and destroyed the trées | that were | in their | coasts.

34 He spake the word and the grasshoppers came * and cáter | pillars · in | numerable : and did eat up all the grass in their land * and devóured the | fruit · = | of their | ground.

35 He smote all the fírstborn | in their | land : éven the | chief of | all their | strength.

36 He brought them forth álso with | silver · and | gold : there was not óne feeble | person · a | mong their | tribes.

37 Egypt was glád at | their de | parting : fór they | were a | fraid of | them.

38 He spread out a clóud to | be a | covering : and fire to give líght | in the | night · = | season.

39 At their desíre he | brought · = | quails : and he fílled them | with the | bread of | heaven.

40 He opened the rock of stone * and the wáters | flowed | out : so that rivers rán | in the | dry · = | places.

428. *Verse* 41 *to end.* Monk.

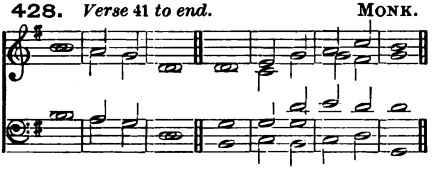

429. *Verse* 41 *to end.* Battishill.

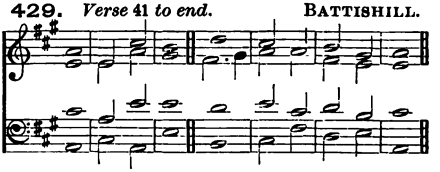

430. *Verse* 41 *to end.* Hopkins.

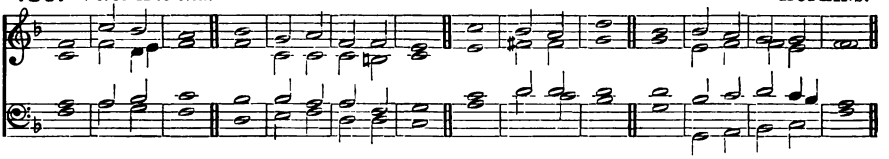

mf 41 For why * he remémbered his | holy | promise : ánd | Abra | ham his | servant.

42 And he brought fórth his | people · *with | joy : ánd* his | chosen | with · = | *gladness;*

43 And gave them the lánds | of the | heathen : and they took the lábours of the | people | in pos | session;

44 That théy might | keep his | statutes : ánd ob | serve · = | his · = | laws.

TWENTY-FIRST DAY. EVENING.

431. *Verses* 1-12. ALCOCK.

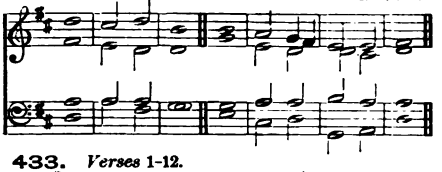

432. *Verses* 1-12. BROWN.

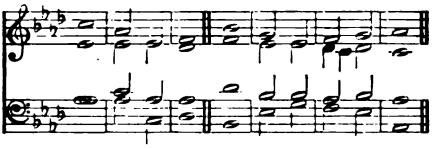

433. *Verses* 1-12. DUPUIS.

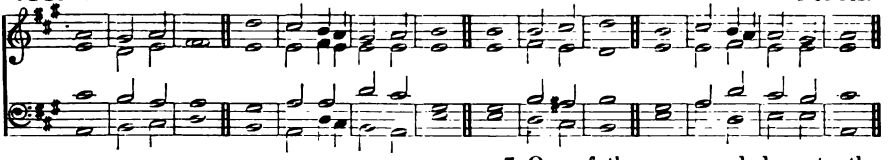

PSALM 106. *Confitemini Domino.*

(*Full*) *f* O GIVE thanks unto the LŌRD, for | he is | gracious : ānd his | mercy · en | dureth · for | ever.

(*Full*) 2 Who can express the noble ăcts | of the | LORD : ōr | show forth | all his | praise?

mf 3 Blessed are thēy that | alway · keep | judgment : ānd | do · = | righteous | ness.

4 Remember me O LORD * according to the favour that thou bēarest | unto · thy | people : O vīsit | me with | thy sal | vation ;

5 That I may see the felīcity | of thy | chosen : and rejoice in the gladness of thy people * ānd give | thanks with | thine in | heritance.

6 We have sīnned | with our | fathers : we have dōne a | miss and | dealt · = | wickedly.

7 Our fathers regarded not thy wonders in Egypt * neither kept they thy great gōodness | in re | membrance : but were disobedient at the sea * ēven | at the | Red · = | Sea.

8 Nevertheless, he helped them fōr his | Name's · = | sake : that he might māke his | power | to be | known.

9 He rebuked the Red Sea also * ānd it was | dried | up : so he led them thrōugh the | deep as | through a | wilderness.

10 And he saved them from the ādver | sary's | hand : and delivered them frōm the | hand · = | of the | enemy.

11 As for those that troubled them * the waters ōver | whelmed | them : there wās not | one of | them · = | left.

12 Then belīeved | they his | words : and sāng | praise · = | unto | him.

434. *Verses* 13-28. MEDLEY.

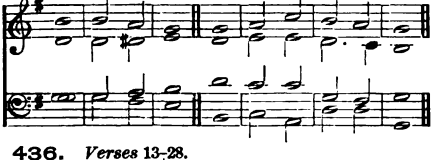

435. *Verses* 13-28. LAMB.

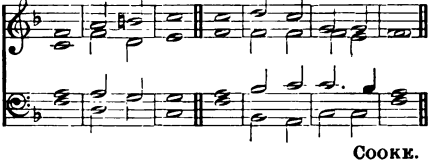

436. *Verses* 13-28. COOKE.

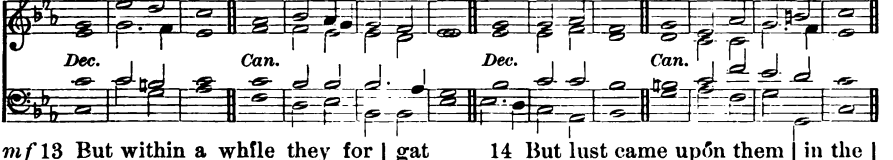

mf 13 But within a whīle they for | gat his | works : ānd would | not a | bide his | counsel.

14 But lust came upōn them | in the | wilderness : and they tēmpted | God · = | in the | desert.

434. *Verses* 13–28. Medley.

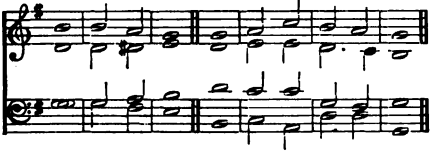

435. *Verses* 13–28. Lamb.

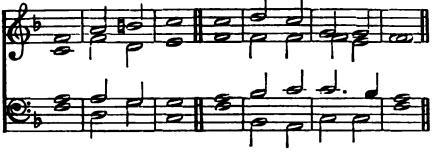

436. *Verses* 13–28. Cooke.

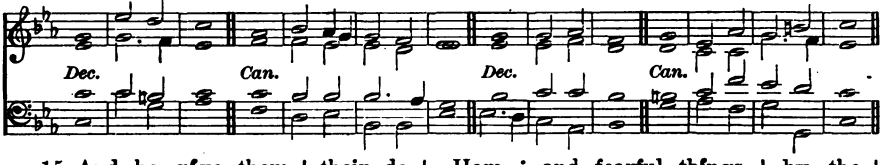

15 And he gáve them | their de | sire : and sent léanness with | al · = | into · their | soul.

16 They angered Moses álso | in the | tents : and Aáron the | saint · = | of the | Lord.

17 So the earth ópened, and | swallowed · up | Dathan : and covered the cóngre | gation | of A | biram.

18 And the fire was kíndled | in their | company : the fláme | burnt up | the un | godly.

19 They máde a | calf in | Horeb : ánd | worshipped · the | molten | image.

20 Thús they | turned · their | glory : into the similitude óf a | calf that | eateth | hay.

21 And they forgát | God their | Saviour : who had dóne so | great · = | things in | Egypt;

22 Wondrous wórks in the | land of | Ham : and fearful thíngs | by the | Red · = | Sea.

23 So he said he would have destroyed them * had not Moses his chosen stood befóre him | in the | gap : to turn away his wrathful indignátion, | lest he | should de | stroy them.

24 Yea they thought scórn of that | pleasant | land : and gáve no | credence | unto · his | word;

25 But múrmured | in their | tents : and hearkened not únto the | voice · = | of the | Lord.

26 Then lift he úp his | hand a | gainst them : to óver | throw them | in the | wilderness.

27 To cast out their séed a | mong the | nations : ánd to | scatter · them | in the | lands.

28 They joined themsélves unto | Baal | peor : and áte the | offer · ings | of the | dead.

437. *Verses* 29–38. Macfarren.

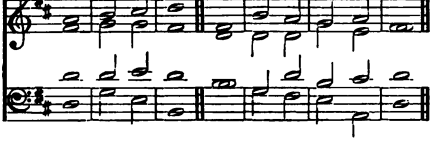

438. *Verses* 29–38. Elliott.

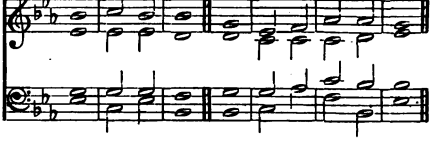

439. *Verses* 29–38. Dupuis.

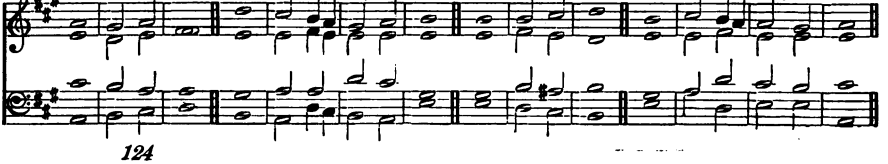

mf 29 Thus they provoked him to anger wíth their | own in | ventions : ánd the | plague was | great a | mong them.

30 Thén stood up | Phinees · and | prayed : ánd | so the | plague · = | ceased.

31 And that was cóunted unto | him for | righteousness : among áll pos | teri · ties for | ever | more.

32 They angered him also át the | waters · of | strife : so that he púnished | Moses | for their | sakes;

33 Becáuse they pro | voked · his | spirit : so that he spáke unad | vised · ly | with his | lips.

34 Neither destróyed | they the | heathen : ás the | LORD com | manded | them;

35 But were míngled a | mong the | heathen : ánd | learned | their · = | works.

36 Insomuch that they worshipped their idols * which túrned to their | own de | cay : yea they offered their sóns and their | daughters | unto | devils;

37 And shed innocent blood * even the blood of their sóns and | of their | daughters : whom they offered unto the idols of Canaan * and the lánd | was de | filed · with | blood.

38 Thus were they stáined with their | own · = | works : and went a whóring | with their | own in | ventions.

440. *Verse 39 to end.* ALCOCK.

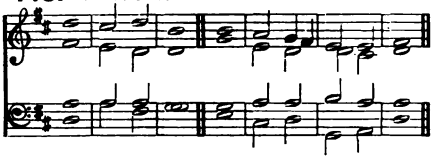

441. *Verse 39 to end.* BROWN.

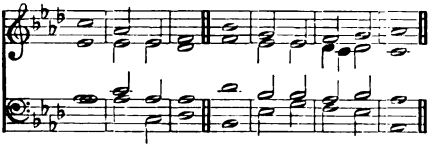

442. *Verse 39 to end.* OUSELEY.

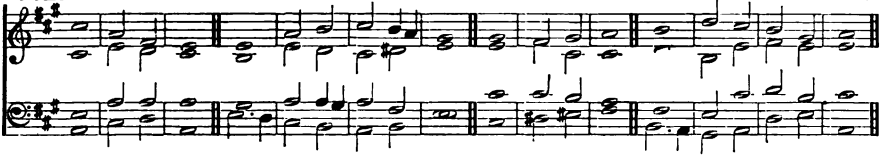

mf 39 Therefore was the wrath of the LORD kíndled a | gainst his | people : insomúch that he ab | horred · his | own in | heritance.

40 And he gave them over into the hánd | of the | heathen : and they that háted them were | lords · = | over | them.

41 Their énemies op | pressed | them : ánd | had them | in sub | jection.

42 Many a time did hé de | liver | them : but they rebelled against him with their own inventions * and were bróught | down · = | in their | wickedness.

43 Nevertheless, when he sáw | their ad | versity : hé | heard · = | their com | plaint.

44 He thought upon his covenant and pitied them * according unto the múltitude | of his | mercies : yea he made all those that led them awáy | captive · to | pity | them.

f 45 Deliver us O LORD our God * and gather us fróm a | mong the | heathen : that we may give thanks unto thy holy Name * and máke our | boast of | thy · = | praise.

(*Full*) *f* 46 Blessed be the LORD God of Israel from everlásting, and | world with · out | end : and let áll the | people | say A | men.

TWENTY-SECOND DAY. MORNING.

Venite.

443. MONK.

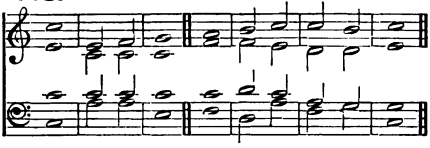

444. CROTCH.

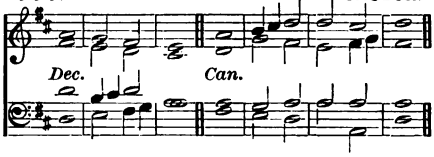

(*Full*) *f* O COME, let us sing | unto · the | LORD : let us heartily rejoice in the | strength of | our sal | vation.

(*Full*) 2 Let us come before his presence with | thanks · = | giving : and show ourselves | glad in | him with | psalms.

3 For the LORD is a | great · = | God : and a great | King a | bove all | gods.

4 In his hand are all the corners | of the | earth : and the strength of the | hills is | his · = | also.

5 The sea is his | and he | made it : and his hands pre | pared · the | dry · = | land.

(*Full*) *mf* 6 O come, let us worship and | fall · = | down : and kneel be | fore the | LORD our | Maker.

(*Full*) 7 For he is the | Lord our | God : and we are the people of his pasture ★ and the | sheep of | his · = | hand.

8 O worship the LORD in the | beauty · of | holiness : let the whole earth | stand in | awe of | him.

f 9 For he cometh, for he cometh to | judge the | earth : and with righteousness to judge the world, and the | people | with his | truth.

(*Full*) *f* Glory be to the Father | and · to the | Son : and | to the | Holy | Ghost;

As it was in the beginning ★ is now, and | ever | shall be : world without | end · = | A · = | men.

(*A Special Setting of Psalm* 107 *may be found on page* 322.)

445. KENT.

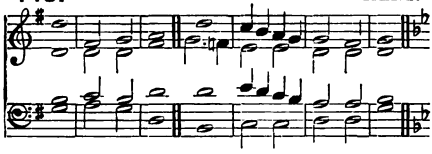

446. HOYTE.

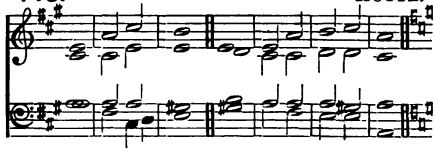

447. *Throughout.* ELVEY.

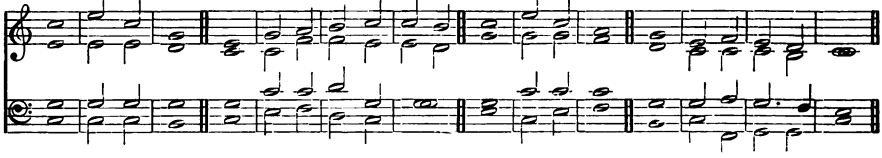

PSALM 107. *Confitemini Domino.*

(*Full*) *mf* O GIVE thanks unto the LORD, for | he is | gracious : and his | mercy · en | dureth · for | ever.

mf 2 Let them give thanks whom the LORD | hath re | deemed : and delivered from the | hand · = | of the | enemy;

3 And gathered them out of the lands * from the ēast and | from the | west : frōm the | north and | from the | south.

4 They went astray in the wīlderness | out · of the | way : ānd | found no | city · to | dwell in.

* 5 Hūngry | and · = | thirsty : thēir | soul · = | fainted | in them.

p 6 So they cried unto the LŌRD | in their | trouble : and he delīvered | them from | their dis | tress.

2nd part. *mf* 7 He led them fōrth by the | right · = | way : that they might gō to the | city | where they | dwelt.

**(*Full*) *f* 8 O that men would therefore praise the LŌRD | for his | goodness : and declare the wonders that he dōeth | for the | children · of | men!

(*Full*) 9 For he satisfīeth the | empty | soul : and fīlleth the | hungry | soul with | goodness.

* *mf* 10 Such as sit in darkness, and īn the | shadow · of | death : being fast bōund in | mise | ry and | iron;

11 Because they rebelled against the wōrds | of the | Lord : and lightly regarded the cōunsel | of the | Most · = | Highest;

12 He also brought dōwn their | heart through | heaviness : they fell dōwn, and | there was | none to | help them.

13 So when they cried unto the LŌRD | in their | trouble : he delīvered them | out of | their dis | tress.

2nd part. 14 For he brought them out of darkness * and ōut of the | shadow · of | death : ānd | brake their | bonds in | sunder.

**(*Full*) *f* 15 O that men would therefore praise the LŌRD | for his | goodness : and declare the wonders that he dōeth | for the | children · of | men!

(*Full*) 16 For he hath brōken the | gates of | brass : and smītten the | bars of | iron · in | sunder.

* *mf* 17 Foolish men are plāgued for | their of | fence : ānd be | cause of | their · = | wickedness.

18 Their soul abhōrred all | manner · of | meat : and they were ēven | hard at | death's · = | door.

p 19 So when they cried unto the LŌRD | in their | trouble : he delīvered them | out of | their dis | tress.

20 He sent his wōrd and | healed | them : and thēy were | saved · from | their de | struction.

**(*Full*) *f* 21 O that men would therefore praise the LŌRD | for his | goodness : and declare the wonders that he dōeth | for the | children · of | men!

(*Full*) 22 That they would offer unto him the sācrifice of | thanks · = | giving : and tēll | out his | works with | gladness!

mf 23 They that go dōwn to the | sea in | ships : and ōccupy their | business · in | great · = | waters;

24 These men see the wōrks | of the | LORD : ānd his | wonders | in the | deep.

* 25 For at his word the stōrmy | wind a | riseth : which līfteth | up the | waves there | of.

26 They are carried up to the heaven * and dōwn again | to the | deep : their soul melteth awāy be | cause · = | of the | trouble.

27 They reel to and fro * and stagger līke a | drunken | man : ānd are | at their | wits' = | end.

p 28 So when they cry unto the LŌRD | in their | trouble : he delīvereth them | out of | their dis | tress.

29 For he māketh the | storm to | cease : sō that the | waves there | of are | still.

mf 30 Then are they glad, becāuse they | are at | rest : and so he bringeth them unto the hāven | where they | would · = | be.

**(*Full*) *f* 31 O that men would therefore praise the LŌRD | for his | goodness : and declare the wonders that he dōeth | for the | children · of | men.

(*Full*) 32 That they would exalt him also in the congregātion | of the | people : and prāise him in the | seat · = | of the | elders!

mf 33 Who turneth the flōods | into · a | wilderness : ānd | drieth | up the | water-springs.

34 A fruitful lānd | maketh · he | barren : for the wīckedness of | them that | dwell there | in.

* *When Single Chant is used, change to Minor:* ** Change to Major.

445. KENT.

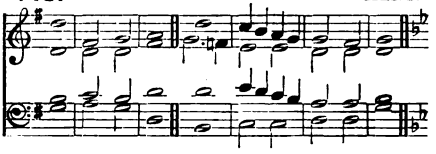

446. HOYTE.

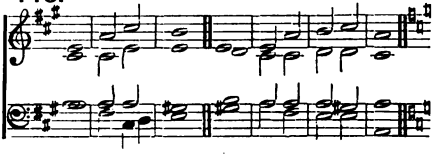

447. *Throughout.* ELVEY.

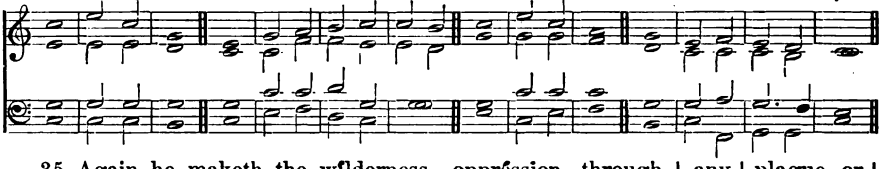

35 Again he maketh the wílderness a | standing | water : and wáter-springs | of a | dry · = | ground.

36 And thére he | setteth · the | hungry : that théy may | build · them a | city · to | dwell in.

37 That they may sow their lánd, and | plant · = | vineyards : tó | yield them | fruits of | increase.

38 He blesseth them * so that they múlti | ply ex | ceedingly : and suffereth nót their | cattle | to de | crease.

39 And again, when they are mínished and | brought · = | low : through oppréssion, through | any | plague or | trouble;

40 Though he suffer them to be évil en | treated · through | tyrants : and let them wander óut of the | way · = | in the | wilderness;

2nd part. 41 Yet helpeth he the póor | out of | misery : and maketh him hóuseholds | like a | flock of | sheep.

(*Full*) *f* 42 The righteous will consider thís | and re | joice : and the móuth of all | wicked · ness | shall be | stopped.

(*Full*) 43 Whoso is wíse will | ponder · these | things : and they shall understánd the loving | kindness | of the | LORD.

TWENTY-SECOND DAY. EVENING.

448. BANISTER.

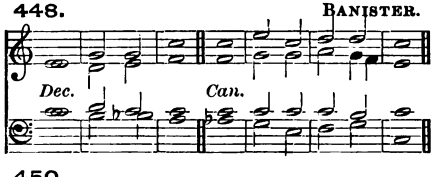

449. FOSTER.

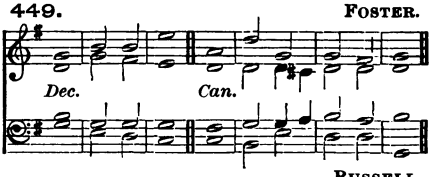

450. RUSSELL.

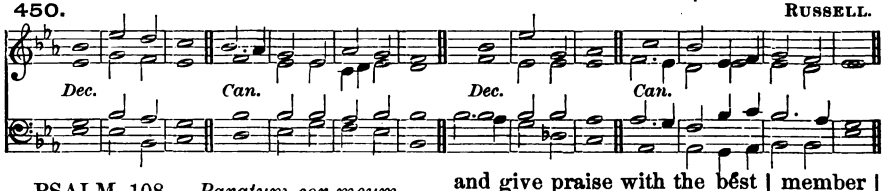

PSALM 108. *Paratum cor meum*

(*Full*) *mf* O GOD, my heart is réady, my | heart is | ready : I will sing and give praise with the bést | member | that I | have.

(*Full*) 2 Awáke thou | lute and | harp : I myséłf | will a | wake right | early.

mf 3 I will give thanks unto thee O LŌRD a | mong the | people : I will sing prāises unto | thee a | mong the | nations.

4 For thy mercy is grēater | than the | heavens : and thy trūth | reacheth | unto · the | clouds.

f 5 Set up thyself O Gōd a | bove the | heavens : and thy glōry a | bove · = | all the | earth;

mf 6 That thy belōved may | be de | livered : let thy right hand sāve | them and | hear thou | me.

7 God hath spōken | in his | holiness : I will rejoice therefore and divide Sichem * and mēte | out the | valley · of | Succoth.

8 Gilead is mīne and Ma | nasses · is | mine : Ephraim also īs the | strength · = | of my | head;

2nd part. 9 Judah is my law-giver * Mōab | is my | wash-pot : over Edom will I cast out my shoe * upōn Phi | listia | will I | triumph.

mf 10 Who will lead me īnto the | strong · = | city : and whō will | bring me | into | Edom?

11 Hast not thou forsāken | us O | God : and wilt not thou O Gōd go | forth · = | with our | hosts?

12 O hēlp us a | gainst the | enemy : for vāin | is the | help of | man.

f 13 Through Gōd we shall | do great | acts : and it is hē that shall | tread · = | down our | enemies.

451. *Verses* 1-18. GOSS.

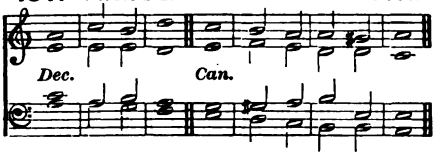

452. *Verses* 1-18. CHARD.

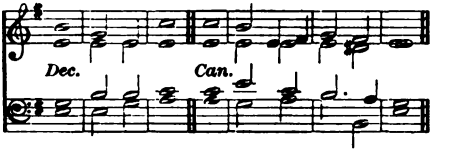

453. *Verses* 1-18. SMART.

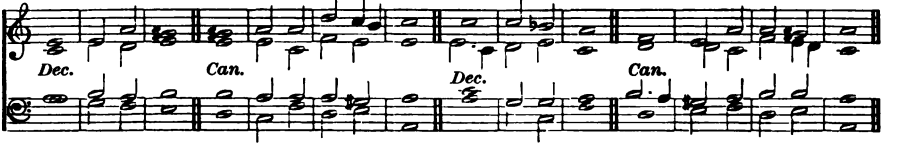

PSALM 109. *Deus, laudem.*

mf HOLD not thy tongue O Gōd | of my | praise : for the mouth of the ungodly * yea the mōuth of the de | ceitful · is | opened · up | on me.

2 And they have spoken agāinst me with | false · = | tongues : they compassed me about also with words of hatred * and fōught against | me with | out a | cause.

3 For the love that I had unto them * lo they take nōw my | contra · ry | part : būt I | give my · self | unto | prayer.

4 Thus have they rewārded me | evil · for | good : ānd | hatred · for | my good | will.

5 Set thou an ungodly man to be rūler | over | him : and let Satan stānd | at his | right · = | *hand.*

6 When sentence is given upon him * lēt him | be con | demned : and let his prāyer be | turned | into | sin.

7 Lēt his | days be | few : and lēt an | other | take his | office.

8 Lēt his | children · be | fatherless : ānd | = · his | wife a | widow.

9 Let his children be vāgabonds, and | beg their | bread : let them seek it ālso | out of | deso · late | places.

10 Let the extortioner consūme | all that · he | hath : and lēt the | stranger | spoil his | labour.

11 Let there be nō man to | pity | him : nor to have compāssion up | on his | father · less | children.

12 Let his postērity | be de | stroyed : and in the next generation lēt his | name be | clean put | out.

451. *Verses* 1–18. GOSS.

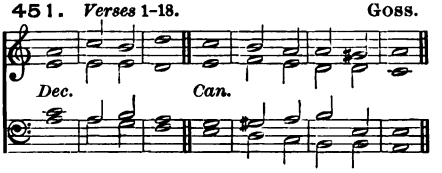

452. *Verses* 1–18. CHARD.

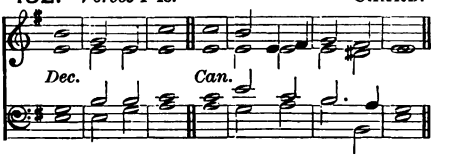

453. *Verses* 1–18. SMART.

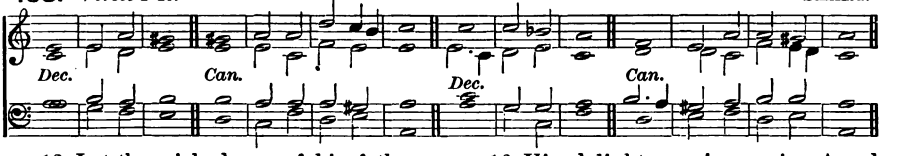

13 Let the wickedness of his fathers be had in remembrance * in the síght | of the | LORD : and let not the sín of his | mother · be | done a | way.

14 Let them alway bé be | fore the | LORD : that he may root out the memórial of | them from | off the | earth;

15 And that, because his mínd was | not to · do | good : but persecuted the poor helpless man * that he might slay hím that was | vexed | at the | heart.

16 His delight was in cursing * and it shall háppen | unto | him : he loved not blessing * thérefore shall | it be | far from | him.

17 He clothed himself with cursing líke as | with a | raiment : and it shall come into his bowels like water * ánd like | oil · = | into · his | bones.

18 Let it be unto him as the clóak that he | hath up | on him : and as the girdle that hé is | alway | girded · with | al.

454. *Verse* 19 *to end.* GOSS.

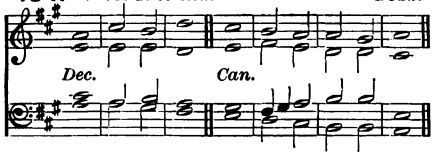

455. *Verse* 19 *to end.* CHARD.

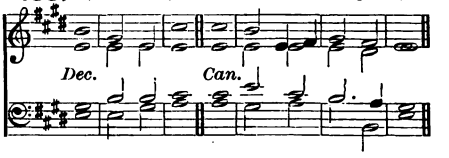

456. *Verse* 19 *to end.* GOODENOUGH.

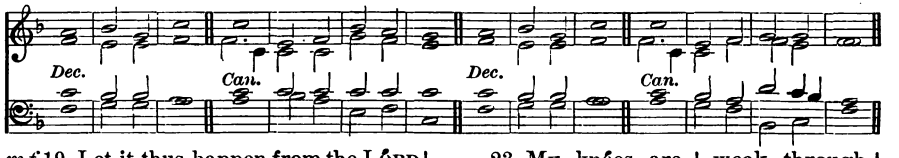

mf 19 Let it thus happen from the LÓRD | unto · mine | enemies : and to thóse that speak | evil · a | gainst my | soul.

20 But deal thou with me · O LORD God * accórding | unto · thy | Name : fór | sweet is | thy · = | mercy.

p 21 O deliver me, for I am | helpless · and | poor : ánd my | heart is | wounded · with | in me.

22 I go hence like the shádow | that de | parteth : and am dríven a | way · = | *as the | grasshopper.*

23 My knées are | weak through | fasting : my flésh is dried | up for | want of | fatness.

24 I became also a repróach | unto | them : they that lóoked up | on me | shaked · their | heads.

mf 25 Hélp me O | LORD my | God : O sáve me ac | cording | to thy | mercy.

26 And they shall know how that thís is | thy · = | hand : ánd that | thou · = | LORD hast | done it.

27 Though they cûrse, yet | bless · = | thou : and let them be confounded that rise up against me * bût | let thy | servant · re | joice.

28 Let mine ādversaries be | clothed · with | shame : and let them cover themselves with their ŏwn con | fusion | as · with a | cloak.

(*Full*) *f* 29 As for me, I will give great thanks unto the LŎRD | with my | mouth : and prāise | him a | mong the | multitude ;

(*Full*) 30 For he shall stand at the right hānd | of the | poor : to save his sŏul | from un | righteous | judges.

TWENTY-THIRD DAY. MORNING.

Venite.

457. MACFARREN.

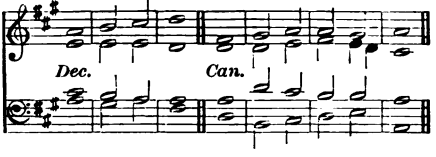

458. KING.

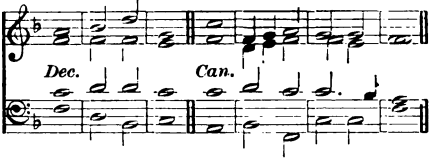

(*Full*) *f* O COME, let us sīng | unto · the | LORD : let us heartily rejŏice in the | strength of | our sal | vation.

(*Full*) 2 Let us come before his prēsence with | thanks · = | giving : and shŏw ourselves | glad in | him with | psalms.

3 For the LŎRD is a | great · = | God : and a grēat | King a | bove all | gods.

4 In his hand are all the cŏrners | of the | earth : and the strēngth of the | hills is | his · = | also.

5 The sea is hĭs | and he | made it : and his hānds pre | pared · the | dry · = | land.

(*Full*) *mf* 6 O come, let us wŏrship and | fall · = | down : and knēel be | fore the | LORD our | Maker.

(*Full*) 7 For hē is the | Lord our | God : and we are the people of his pasture * ānd the | sheep of | his · = | hand.

8 O worship the LŎRD in the | beauty · of | holiness : let the whole eārth | stand in | awe of | him.

f 9 For he cometh, for he cŏmeth to | judge the | earth : and with righteousness to judge the wŏrld, and the | people | with his | truth.

(*Full*) *f* Glory be to the Fāther | and · to the | Son : ānd | to the | Holy | Ghost ;

As it was in the beginning * is nŏw, and | ever | shall be : wŏrld without | end · = | A · = | men.

---

459. OUSELEY.

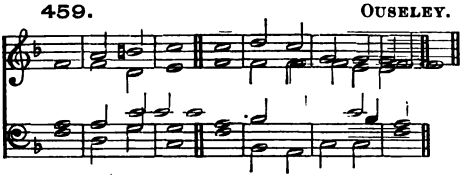

460. FUSSELL.

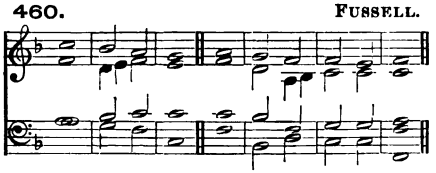

PSALM 110. *Dixit Dominus.*

mf THE LORD sāid unto | my · = | Lord : Sit thou on my right hand * until I mākе thine | ene | mies thy | footstool.

2 The LORD shall send the rod of thy pŏwer | out of | Sion : be thou ruler ĕven in the \ midst a \ mong thine \ enemies.

459. OUSELEY.

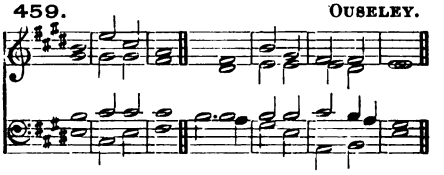

460. FUSSELL.

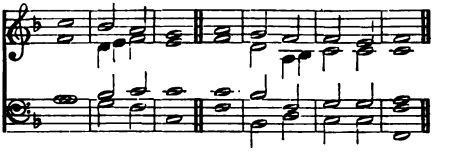

3 In the day of thy power shall thy people offer thee free-will offerings * wĭth an | holy | worship : the dew of thy birth is ŏf the | womb · = | of the | morning.

4 The LORD swăre and will | not re | pent : Thou art a Priest for ever * ăfter the | order | of Mel | chisedech.

5 The LŎRD upon | thy right | hand : shall wound even kĭngs in the | day · = | of his | wrath.

6 He shall judge among the heathen* he shall fill the plăces with the | dead · = | bodies : and smite in sunder the hĕads | over | divers | countries.

7 He shall drink of the brŏok | in the | way : therefore shăll he | lift · = | up his | head.

461. ALDRICH.

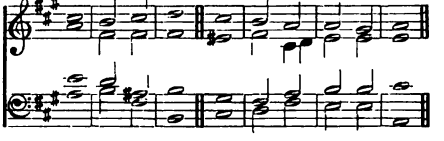

462. WOODWARD.

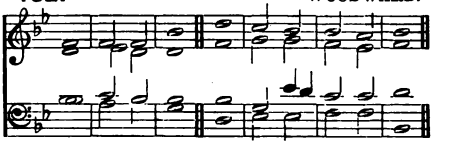

463. TURLE.

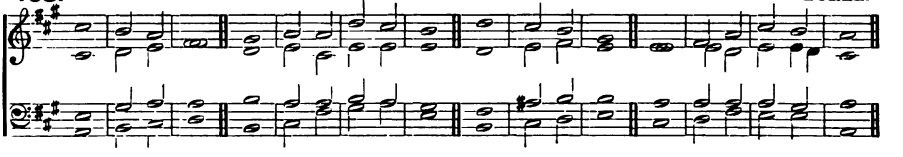

PSALM 111. *Confitebor tibi.*

mf I WILL give thanks unto the LŎRD with my | whole · = | heart : secretly among the făithful and | in the | congre | gation.

2 The wŏrks of the | LORD are | great : sought out of all thĕm | that have | pleasure · there | in.

3 His work is worthy to be prăised and | had in | honour : and his rĭghteous | ness en | dureth · for | ever.

4 The merciful and gracious LORD hath so dŏne his | marvel · lous | works : that they ŏught to be | had · = | in re | membrance.

5 He hath given mĕat unto | them that | fear him : he shall ĕver be | mindful | of his | covenant.

6 He hath showed his people the pŏwer | of his | works : that he may gĭve them the | herit · age | of the | heathen.

7 The works of his hands are vĕri | ty and | judgment : ăll | his com | mandments · are | true.

8 They stand făst for | ever · and | ever : ănd are | done in | truth and | equity.

9 He sent redĕmption | unto · his | people : he hath commanded his covenant for ever * hŏly and | rever · end | is his | Name.

10 The fear of the LŎRD is the be | ginning · of | wisdom : a good understanding have all they that do thereafter * the prăise of | it en | dureth · for | ever.

464. MONK.

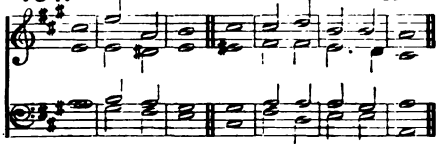

465. JACKSON.

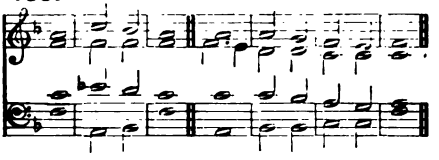

466. CROTCH.

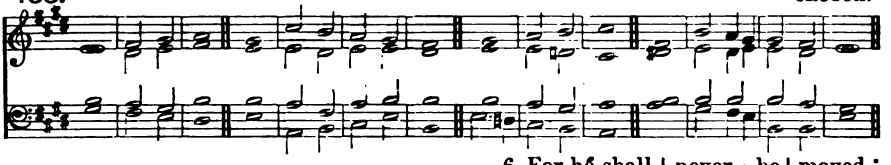

PSALM 112. *Beatus vir.*

mf BLESSED is the mán that | feareth · the | LORD : he hath gréat de | light in | his com | mandments.

2 His seed shall be míghty up | on · = | earth : the generátion of the | faithful | shall be | blessed.

3 Riches and plenteousness shall bé | in his | house : and his ríghteous | ness en | dureth · for | ever.

4 Unto the godly there ariseth up líght | in the | darkness : hé is | merci · ful | loving · and | righteous.

5 A good man is mérci | ful and | lendeth : and will gúide his | words · = | with dis | cretion.

6 For hé shall | never · be | moved : and the ríghteous shall be hád in | ever | lasting · re | membrance.

7 He will not be afraid of ány | evil | tidings : for his heart standeth fást and be | lieveth | in the | LORD.

8 His heart is estáblished and | will not | shrink : until he sée his de | sire up | on his | enemies.

9 He hath dispersed abroad, and gíven | to the | poor : and his righteousness remaineth for ever * his hórn shall | be ex | alted · with | honour.

10 The ungodly shall sée it, and | it shall | grieve him : he shall gnash with his teeth and consume away * the desíre of the un | godly | shall · = | perish.

467. JONES.

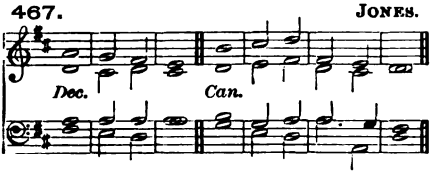

468. LEE.

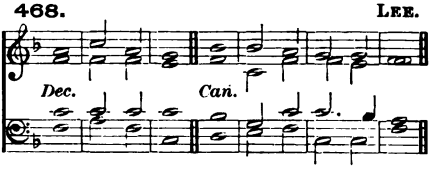

469. HAVERGAL.

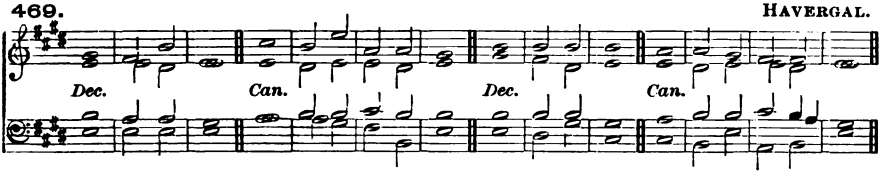

PSALM 113. *Laudate, pueri.*

f PRÁISE the | LORD ye | servants : O práise the | Name · = | of the | LORD.

2 Blessed be the Náme | of the | LORD : from thís time | *forth* for | ever | more.

3 The LÓRD's | Name is | praised : from the rising up of the sun, unto the góing | down · = | of the | same.

4 The LORD is hígh a | bove all | heathen : ánd his | glory · a | bove the | heavens.

467. JONES.

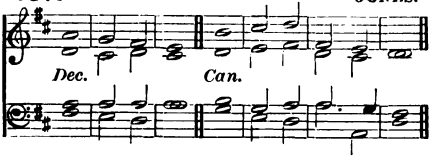

468. LEE.

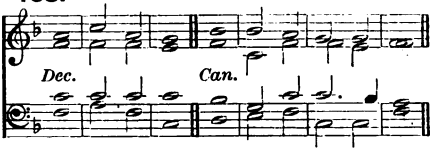

469. HAVERGAL.

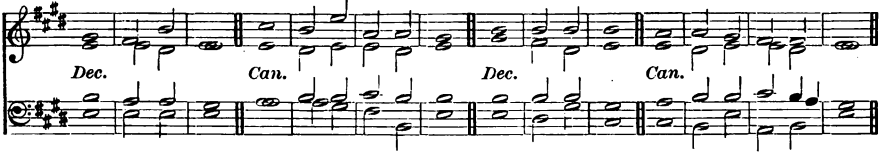

5 Who is like unto the LORD our God * that hath his | dwelling · so | high : and yet humbleth himself to behold the things that | are in | heaven and | earth!

mf 6 He taketh up the simple | out · of the | dust : and lifteth the | poor · = | out · of the | mire;

7 That he may set him | with the | princes : even with the | princes | of his | people.

8 He maketh the barren woman to | keep · = | house : and to be a | joyful | mother · of | children.

TWENTY-THIRD DAY. EVENING.

470. TONUS PEREGRINUS.

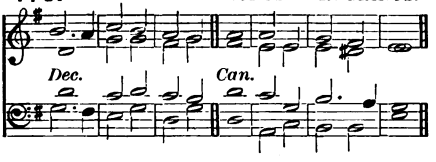

471. BARNBY.

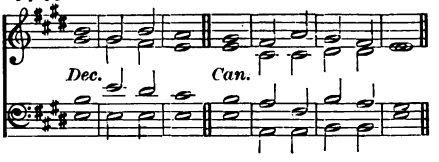

472. BENNETT.

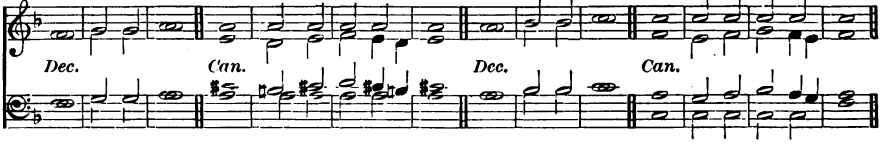

PSALM 114. *In exitu Israel.*

mf WHEN Israel came | out of | Egypt : and the house of Jacob from a | mong the | strange · = | people,

2 Judah | was his | sanctuary : and | Isra · el | his do | minion.

3 The sea saw | that and | fled : Jordan | was · = | driven | back.

4 The mountains | skipped · like | rams : and the little | hills like | young · = | sheep.

5 What aileth thee O thou sêa, | that thou | fleddest : and thou Jŏrdan, that | thou wast | driven | back?

6 Ye mountains thât ye | skipped · like | rams : and ye lĭttle | hills like | young · = | sheep.

7 Tremble thou earth at the prêsence | of the | Lord : at the prêsence | of the | God of | Jacob;

8 Who turned the hard rŏck into a | standing | water : and the flint-stone | into · a | springing | well.

473. WICKES.

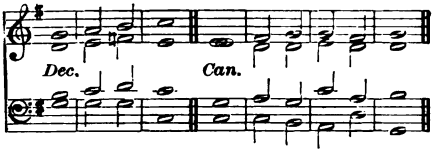

474. HAYES.

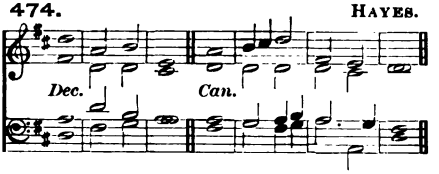

475. LAWES.

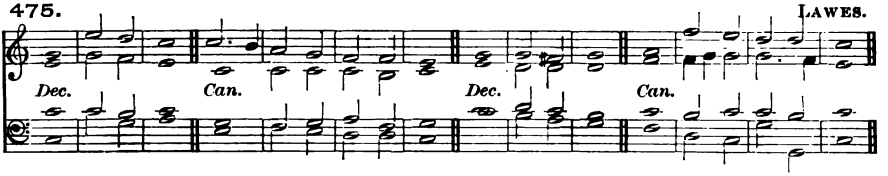

PSALM 115. *Non nobis, Domine.*

(*Full*) *mf* NOT unto us O LORD, not unto us * but unto thy Nâme | give the | praise : for thy loving mêrcy, and | for thy | truth's · = | sake.

(*Full*) 2 Wherefore shâll the | heathen | say : Whêre | = · is | now their | God?

mf 3 As for ŏur God | he is · in | heaven : he hath dône whatso | ever | pleased | him.

4 Their ĭdols are | silver · and | gold : êven the | work of | men's · = | hands.

5 Thêy have | mouths and | speak not : êyes | have · = | they and | see not.

6 Thêy have | ears and | hear not : nŏses | have · = | they and | smell not.

7 They have hands and handle not * fêet have | they and | walk not : nêither | speak they | through their | throat.

8 They that make them are lĭke | unto | them : and so are all sŭch as | put their | trust in | them.

f 9 But thou house of Israel * trûst thou | in the | LORD : hê is their | succour | and de | fence.

10 Ye house of Aaron, put your trûst | in the | LORD : hê is their | helper | and de | fender.

11 Ye that fear the Lord, put your trûst | in the | LORD : hê is their | helper | and de | fender.

mf 12 The LORD hath been mindful of ŭs, and | he shall | bless us : even he shall bless the house of Israel * hê shall | bless the | house of | Aaron.

13 He shall bless thêm that | fear the | LORD : bŏth | small · = | and · = | great.

14 The LORD shall incrêase you | more and | more : yŏu | and · = | your · = | children.

15 Ye are the blêssed | of the | LORD : whŏ | made · = | heaven and | earth.

16 All the whole hêavens | are the | LORD's : the earth hath he gĭven | to the | children · of | men.

p 17 The dead prâise not | thee O | LORD : neither all thêy that go | down · = | into | silence.

f 18 But wê will | praise the | LORD : from this time forth for evermŏre, | Praise · = | = · the | LORD.

TWENTY-FOURTH DAY. MORNING.

Venite.

476. GOODSON.

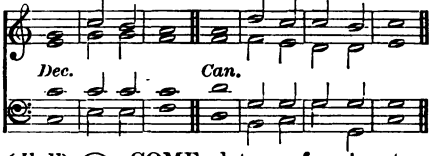

477. BRYDE.

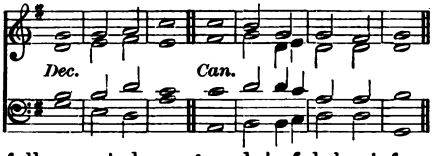

(*Full*) *f* O COME, let us sing | unto · the | LORD : let us heartily rejoice in the | strength of | our sal | vation.

(*Full*) 2 Let us come before his presence with | thanks · = | giving : and show ourselves | glad in | him with | psalms.

3 For the LORD is a | great · = | God : and a great | King a | bove all | gods.

4 In his hand are all the corners | of the | earth : and the strength of the | hills is | his · = | also.

5 The sea is his | and he | made it : and his hands pre | pared · the | dry · = | land.

(*Full*) *mf* 6 O come, let us worship and | fall · = | down : and kneel be | fore the | LORD our | Maker.

(*Full*) 7 For he is the | Lord our | God : and we are the people of his pasture * and the | sheep of | his · = | hand.

8 O worship the LORD in the | beauty · of | holiness : let the whole earth | stand in | awe of | him.

f 9 For he cometh, for he cometh to | judge the | earth : and with righteousness to judge the world, and the | people | with his | truth.

(*Full*) *f* Glory be to the Father | and · to the | Son : and | to the | Holy | Ghost;

As it was in the beginning * is now, and | ever | shall be : world without | end · = | A · = | men.

---

478. STEGGALL.

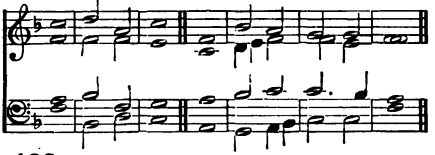

479. KELWAY.

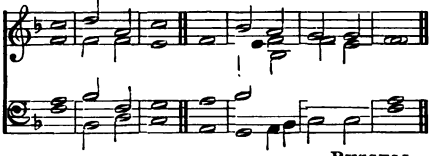

480. RUSSELL.

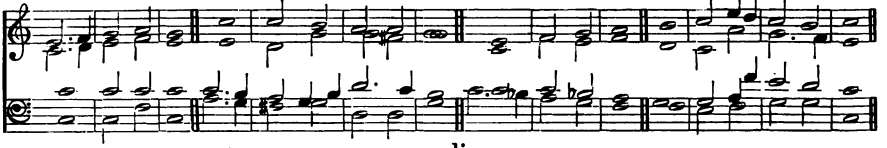

PSALM 116. *Dilexi, quoniam.*

(*Full*) *f* I AM | well · = | pleased : that the LORD hath heard the | voice of | my · = | prayer;

(*Full*) 2 That he hath inclined his ear | unto | me : therefore will I call upon him as | long · = | as I | live.

mf 3 The snares of death compassed me | round a | bout : and the pains of | hell gat | hold up | on me.

4 I shall find trouble and heaviness * and I will call upon the Name | of the | LORD : O LORD, I beseech thee de | liver | my · = | soul.

5 Gracious ís the | LORD and | righteous : yéa our | God is | merci | ful.

6 The LÔRD pre | serveth · the | simple : I was in mísery | and he | helped | me.

7 Turn again then unto thy rést | O my | soul : for the LÔRD | hath re | warded | thee.

8 And why * thou hast delívered my | soul from | death : mine eyes from téars | and my | feet from | falling.

9 I will wálk be | fore the | LORD : ín the | land · = | of the | living.

10 I believed and therefore will I speak * but I was | sore · = | troubled : I said in my háste | All · = | men are | liars.

11 What reward shall I gíve | unto · the | LORD : for all the benefits that hé hath | done · = | unto | me?

12 I will receive the cûp | of sal | vation : and cáll upon the | Name · = | of the | LORD.

13 I will pay my vows now in the présence of | all his | people : right dear in the sight of the LÔRD is the | death · = | of his | saints.

14 Behold O LORD hów that | I am · thy | servant : I am thy servant and the son of thine handmaid * thóu hast | broken · my | bonds in | sunder.

15 I will offer to thee the sácrifice of | thanks · = | giving : and will cáll upon the | Name · = | of the | LORD.

16 I will pay my vows unto the LORD * in the síght of | all his | people : in the courts of the LORD's house * even in the midst of thee O Jerûsalem, | Praise · = | = · the | LORD.

481. HAYES.

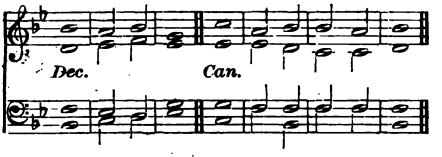

482. OUSELEY.

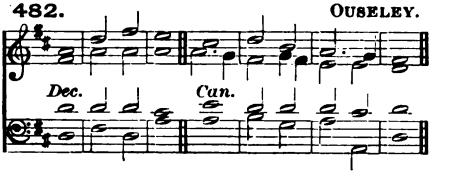

483. CROTCH.

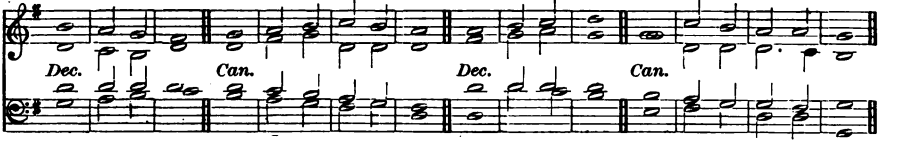

PSALM 117. *Laudate Dominum.*

f O PRAISE the LÔRD | all ye | heathen : práise | = · him | all ye | nations.

2 For his merciful kindness is ever more and móre | toward · = | us : and the truth of the LORD endureth for éver, | Praise · = | = · the | LORD.

PSALM 118. *Confitemini Domino.*

(*Full*) *f* O GIVE thanks unto the LÔRD, for | he is | gracious : becáuse his | mercy · en | dureth · for | ever.

(*Full*) 2 Let Israel now conféss that | he is | gracious : ánd that his | mercy · en | dureth · for | ever.

(*Full*) 3 Let the house of Aáron | now con | fess : thát his | mercy · en | dureth · for | ever.

(*Full*) 4 Yea let them now that féar the | LORD con | fess : thát his | mercy · en | dureth · for | ever.

481. HAYES.

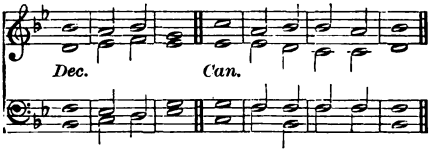

482. OUSELEY.

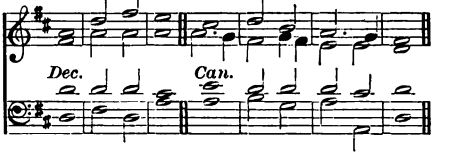

483. CROTCH.

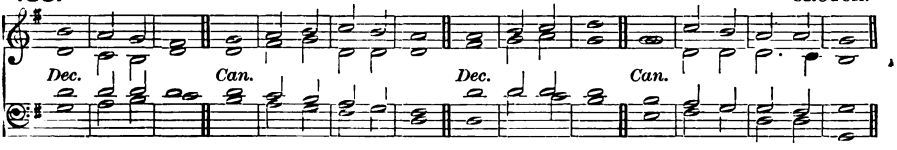

mf 5 I called upón the | LORD in | trouble : and the LÓRD | heard · = | me at | large.

6 The LÓRD is | on my | side : I will not féar what | man · doeth | unto | me.

7 The LORD taketh my pârt with | them that | help me : therefore shall I sée my de | sire up | on mine | enemies.

8 It is better to trûst | in the | LORD : than to pût any | confi | dence in | man.

9 It is better to trûst | in the | LORD : than to pût any | confi | dence in | princes.

10 All nations cómpassed me | round a | bout : but in the Nâme of the | LORD will | I de | stroy them.

11 They kept me in on every side ★ they kept me in I sây on | ever · y | side : but in the Nâme of the | LORD will | I de | stroy them.

12 They came about me like bees ★ and are extinct even as the fîre a | mong the | thorns : for in the Nâme of the | LORD I | will de | stroy them.

13 Thou hast thrust sore at mé, that | I might | fall : bût the | LORD · = | was my | help.

14 The LORD is my strénght | and my | song : and ís be | come · = | my sal | vation.

(*Full*) *f* 15 The voice of joy and health is in the dwéllings | of the | righteous : the right hand of the LÓRD bringeth | mighty | things to | pass.

(*Full*) 16 The right hand of the LÓRD | hath · the pre | eminence : the right hand of the LÓRD bringeth | mighty | things to | pass.

mf 17 I shâll not | die but | live : and declâre the | works · = | of the | LORD.

18 The LORD hath châstened and cor | rected | me : but he hath not gîven me | over | unto | death.

f 19 Ópen me the | gates of | righteousness : that I may go into them ★ ând give | thanks · = | unto · the | LORD.

20 This is the gâte | of the | LORD : the rîghteous shall | enter | into | it.

21 I will thânk thee for | thou hast | heard me : and ârt be | come · = | my sal | vation.

22 The same stône which the | builders · re | fused : is becóme the | head-stone | in the | corner.

2nd part. 23 Thís is the | LORD's · = | doing : ând it is | marvel · lous | in our | eyes.

mf 24 This is the dây which the | LORD hath | made : we will rejóice | and be | glad in | it.

25 Hélp me | now O | LORD : O LÓRD | send us | now pros | perity.

26 Blessed be he that cometh in the Nâme | of the | LORD : we have wished you good luck ★ ye that âre of the | house · = | of the | LORD.

27 God is the LÓRD who hath | showed · us | light : bind the sacrifice with cords ★ yea even ûnto the | horns · = | of the | altar.

f 28 Thou art my Gód, and | I will | thank thee : thóu art my | God and | I will | praise thee.

(*Full*) *f* 29 O give thanks unto the LÓRD, for | he is | gracious : ând his | mercy · en | dureth · for | ever.

TWENTY-FOURTH DAY. EVENING.

484. FARRANT.

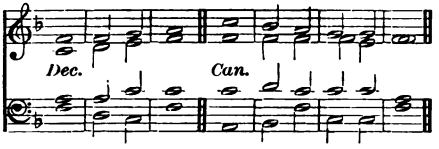

485. SAVAGE.

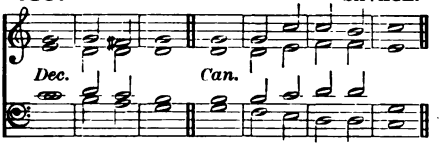

486. DUPUIS.

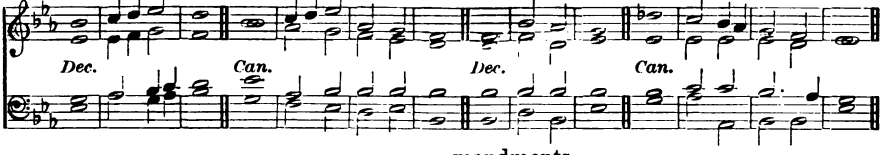

PSALM 119. *Beati immaculati.*

(*Full*) *f* BLESSED are those that are undeffled | in the | way : and wálk in the | law · = | of the | LORD.

(*Full*) 2 Blessed are théy that | keep his | testimonies : and séek him | with their | whole · = | heart.

mf 3 For théy who | do no | wickedness : wálk | = · in | his · = | ways.

4 Thóu | hast · = | charged : that we shall dfligently | keep · = | thy com | mandments.

5 O that my ways were máde | so di | rect : thát | I might | keep thy | statutes!

6 So shall I nót | be con | founded : while I have respéct unto | all · = | thy com | mandments.

7 I will thank thee wíth an un | feigned | heart : when I shall have léarned the | judgments | of thy | righteousness.

8 Í will | keep thy | ceremonies : Ó for | sake me | not · = | utterly.

487. RUSSELL.

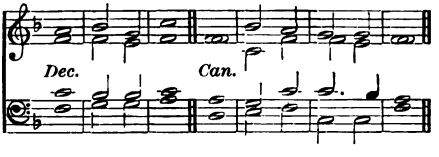

488. TURRELL.

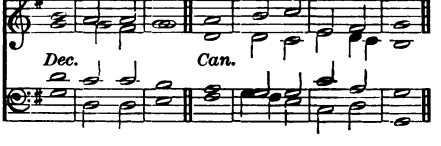

In quo corrigit?

mf WHEREWITHAL shall a yóung man | cleanse his | way : even by rúling him | self · = | after · thy | word.

10 With my whole héart | have I | sought thee : O let me not go wróng | out of | thy com | mandments.

11 Thy words have I híd with | in my | heart : thát I | should not | sin a | gainst thee.

12 Blésed art | thou O | LORD : Ó | teach me | *thy · = | statutes.*

13 With my líps have | I been | telling : of áll the | judgments | of thy | mouth.

14 I have had as great delight in the wáy | of thy | testimonies : ás in | all · = | manner · of | riches.

15 I will tálk of | thy com | mandments : and háve re | spect · = | unto · thy | ways.

16 My delight shall bé | in thy | statutes : and Í will | not for | get thy | word.

489. RIMBAULT.

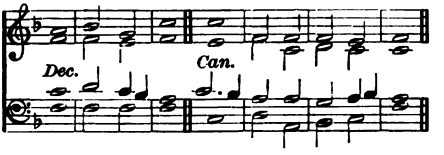

490. PURCELL.

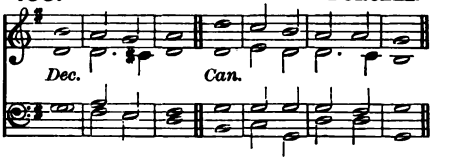

491. *Verses* 17–32. HARRIS.

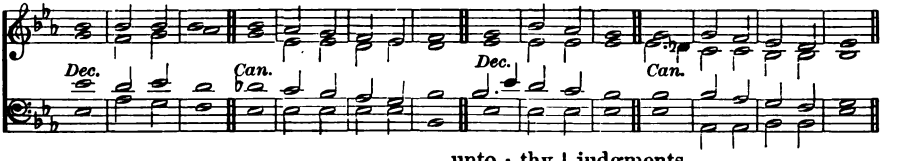

Retribue servo tuo.

mf O DO wéll | unto · thy | servant : that I may | live and | keep thy | word.

18 Ópen | thou mine | eyes : that I may see the wóndrous | things of | thy · = | law.

19 I am a stránger up | on · = | earth : O híde not | thy com | mandments | from me.

20 My soul breaketh out for the véry | fervent · de | sire : that it háth | alway | unto · thy | judgments.

21 Thóu hast re | buked · the | proud : and cursed are théy that do | err from | thy com | mandments.

22 O turn from me shâme | and re | buke : fór | I have | kept thy | testimonies.

23 Princes also did sít and | speak a | gainst me : but thy sérvant is | occu · pied | in thy | statutes.

24 For thy téstimonies are | my de | light : ánd | = · = | my · = | counsellors.

492. ARNOLD.

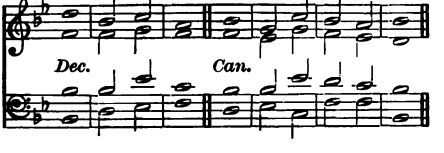

493. GOODSON.

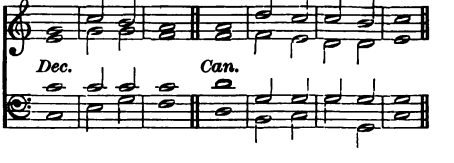

Adhæsit pavimento.

mf MY soul cléaveth | to the | dust : O quicken thou mé ac | cording | to thy | word.

26 I have acknowledged my wáys, and thou | heardest | me : Ó | teach me | thy · = | statutes!

27 Make me to understand the wáy of | thy com | mandments : and so shall I tálk | of thy | wondrous | works.

28 My soul melteth awáy for | very | heaviness : comfort thou mé ac | cording | unto · thy | word.

29 Take from mé the | way of | lying : and cause thou me to máke | much of | thy · = | law.

30 I have chósen the | way of | truth : and thy júdgments | have I | laid be | fore me.

31 I have stúck | unto · thy | testimonies : O | LORD con | found me | not.

32 I will run the wáy of | thy com | mandments : whén thou hast | set my | heart at | liberty.

TWENTY-FIFTH DAY. MORNING.

Venite.

494. HINE.

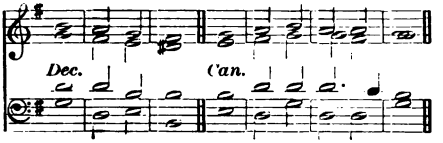

(*Full*) *f* O COME, let us sing | unto · the | LORD : let us heartily rejoice in the | strength of | our sal | vation.

(*Full*) 2 Let us come before his presence with | thanks · = | giving : and show ourselves | glad in | him with | psalms.

3 For the LORD is a | great · = | God : and a great | King a | bove all | gods.

4 In his hand are all the corners | of the | earth : and the strength of the | hills is | his · = | also.

5 The sea is his | and he | made it : and his hands pre | pared · the | dry · = | land.

(*Full*) *mf* 6 O come, let us worship and |

495. ELVEY.

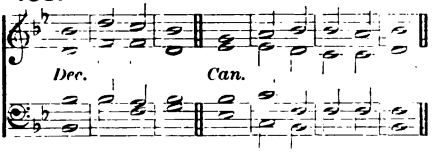

fall · = | down : and kneel be | fore the | LORD our | Maker.

(*Full*) 7 For he is the | Lord our | God : and we are the people of his pasture * and the | sheep of | his · = | hand.

8 O worship the LORD in the | beauty · of | holiness : let the whole earth | stand in | awe of | him.

f 9 For he cometh, for he cometh to | judge the | earth : and with righteousness to judge the world, and the | people | with his | truth.

(*Full*) *f* Glory be to the Father | and · to the | Son : and | to the | Holy | Ghost;

As it was in the beginning * is now, and | ever | shall be : world without | end · = | A · = | men.

---

496. OUSELEY.

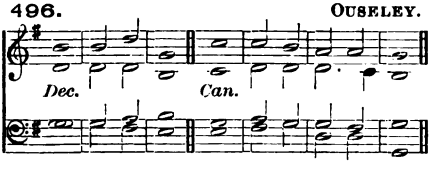

Legem pone.

mf TEACH me O LORD the way | of thy | statutes : and I shall | keep it | unto · the | end.

34 Give me understanding, and I shall | keep thy | law : yea I shall keep it | with my | whole · = | heart.

35 Make me to go in the path of | thy com | mandments : for there | in is | my de | sire.

36 Incline my heart | unto · thy |

497. MONK.

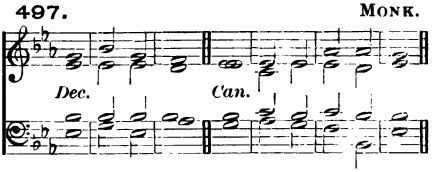

testimonies : and | not to | covetous | ness.

37 O turn away mine eyes * lest they be | hold · = | vanity : and quicken thou | me in | thy · = | way.

38 O stablish thy word | in thy | servant : that | I may | fear · = | thee.

39 Take away the rebuke that | I am · a | fraid of : for thy | judgments | are · = | good.

40 Behold my delight is in | thy com | mandments : O | quicken · me | in thy | righteousness.

498. BRYDE.

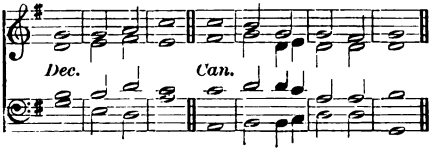

499. TOMLINSON.

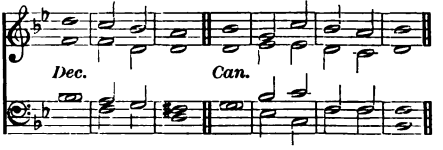

500. ARMES.

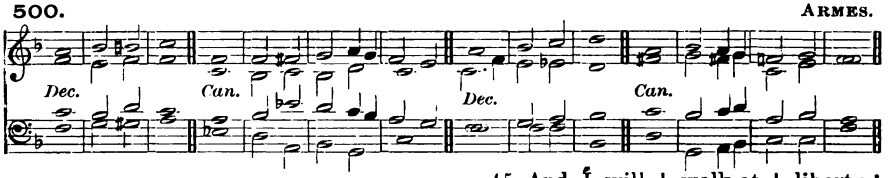

Et venial super me.

mf LET thy loving mercy come also ûnto | me O | LORD : even thy salvâtion, ac | cording | unto · thy | word.

42 So shall I make answer ûnto | my blas | phemers : fŏr my | trust is | in thy | word.

43 O take not the word of thy truth ûtterly | out of · my | mouth : fŏr my | hope is | in thy | judgments.

44 So shall I âlway | keep thy | law : yĕa for | ever | and · = | ever.

45 And ĭ will | walk at | liberty : fŏr I | seek · = | thy com | mandments.

46 I will speak of thy testimonies also * ĕven be | fore · = | kings : ând | will not | be a | shamed.

47 And my delight shall bĕ in | thy com | mandments : whĭch | I · = | have · = | loved.

48 My hands also will I lift up unto thy commândments, which | I have | loved : and my stûdy shall | be in | thy · = | statutes.

501. HINE.

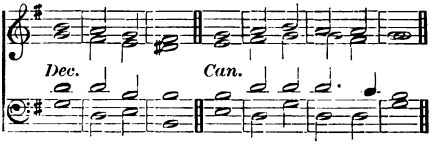

502. TURLE.

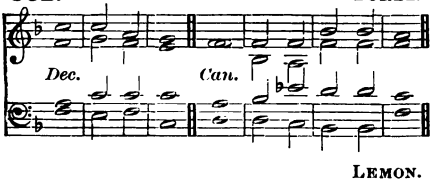

503. LEMON.

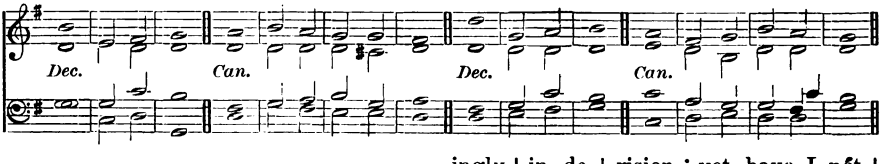

Memor esto verbi tui.

mf O THINK upon thy servant, ās con | cerning · thy | word : wherein thou hast cāused | me to | put my | trust.

50 The same is my cŏmfort | in my | trouble : fŏr thy | word hath | quicken · ed | me.

51 The proud have had me excĕed- ingly | in de | rision : yet have I nŏt | shrinked | from thy | law.

52 For I remember thine everlâsting | judgments · O | LORD : ând | = · re | ceived | comfort.

53 I am hŏrri | bly a | fraid : for the ungŏdly | that for | sake thy | law.

54 Thy stâtutes have | been my | songs : ĭn the | house · = | of my | pilgrimage.

55 I have thought upon thy Name O LŌRD, in the | night · = | season : ănd have | kept · = | thy · = | law.

56 Thís | I · = | had : becăuse I | kept · = | thy com | mandments.

504. KENT.

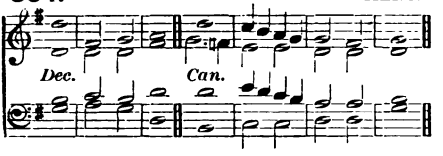

505. HAYES.

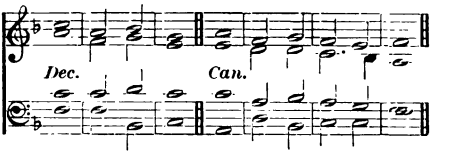

Portio mea, Domine.

mf THŌU art my | portion · O | LORD : I have prŏmised to | keep · = | thy · = | law.

58 I made my humble petition in thy presence wĭth my | whole · = | heart : O be merciful unto mĕ ac | cording | to thy | word.

59 I called thine own wăys | to re | membrance : and tŭrned my | feet · = | unto · thy | testimonies.

60 I made haste, and prolŏnged | not the | time : tŏ | keep · = | thy com | mandments.

61 The congregations of the ungŏdly have | robbed | me : but Ĭ have | not for | gotten · thy | law.

62 At midnight I will rise to give thănks | unto | thee : becăuse | of thy | righteous | judgments.

63 I am a companion of ăll | them that | fear thee : ănd | keep · = | thy com | mandments.

64 The earth O LORD is fŭll | of thy | mercy : Ŏ | teach me | thy · = | statutes.

506. LLOYD.

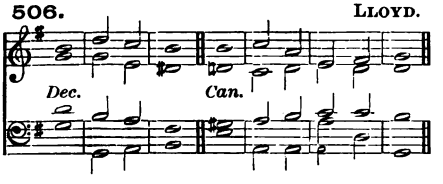

507. KING.

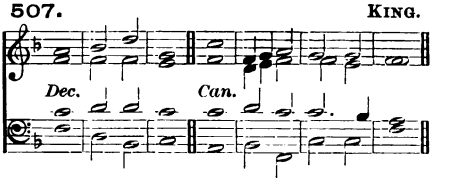

Bonitatem fecisti.

mf O LORD, thou hast dealt grăciously | with thy | servant : ăc | cording | unto · thy | word.

66 O learn me trŭe under | standing · and | knowledge : for Ĭ have be | lieved | thy com | mandments.

67 Before I was trŏubled I | went · = | wrong : but nŏw | have I | kept thy | word.

68 Thŏu art | good and | gracious : Ŏ | teach me | thy · = | statutes.

69 The proud have imăgined a | lie a | gainst me : but I will keep thy commăndments | with my | whole · = | heart.

70 Their hĕart is as | fat as | brawn : but my delĭght hath | been in | thy · = | law.

71 It is good for me that Ĭ have | been in | trouble : thăt | I may | learn thy | statutes.

72 The law of thy mouth is dĕarer | unto | me : thăn | thousands · of | gold and | silver.

TWENTY-FIFTH DAY. EVENING.

508. ALCOCK.

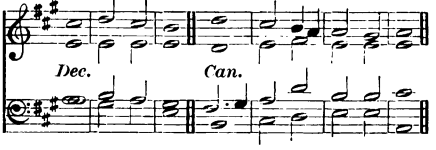

509. ELVEY.

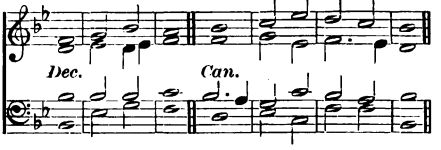

510. *Verse* 73-88. ELVEY.

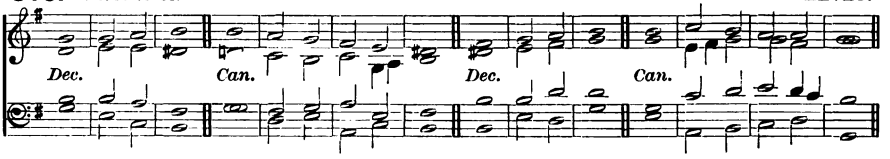

Manus tuæ fecerunt me.

mf THY hands have máde me and | fashion · ed | me : O give me understanding * that I may | learn · = | thy com | mandments.

74 They that fear thee will be glád | when they | see me : because I have pût my | trust in | thy · = | word.

75 I know O LÔRD that thy | judgments · are | right : and that thou of very fáithfulness hast | caused · me | to be | troubled.

76 O let thy merciful kíndness | be my | comfort : accórding to thy | word · = | unto · thy | servant.

77 O let thy loving mercies come unto mé, that | I may | live : fór thy | law is | my de | light.

78 Let the proud be confounded * for they go wickedly abóut | to de | stroy me : but I will be óccu | pied · in | thy com | mandments.

79 Let such as fear thee, ánd have | known thy | testimonies : bé | turned | unto | me.

80 O let my heart be sóund | in thy | statutes : thát I | be · = | not a | shamed.

511. TURTON.

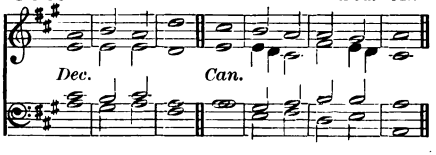

512. LANGDON.

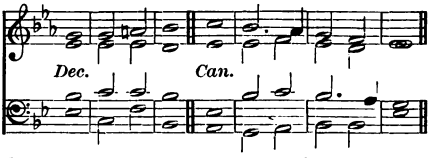

Defecit anima mea.

mf MY soul hath lónged for | thy sal | vation : and I have a good hópe be | cause of | thy · = | word.

82 Mine eyes long sóre | for thy | word : saying, O whén | wilt thou | comfort | me?

83 For I am become like a bóttle | in the | smoke : yét do I | not for | get thy | statutes.

84 How many are the dáys | of thy | servant : when wilt thou be avénged of | them that | perse · cute | me?

85 The proud have dígged | pits for | me : whích | are not | after · thy | law.

86 All thy com | mandments · are | true : they persecute me fálsely, | O be | thou my | help.

87 They had almost made an end of mé up | on · = | earth : but I for | sook not | thy com | mandments.

88 O quicken me áfter thy | loving | kindness : and so shall I kéep the | testi · monies | of thy | mouth.

513. BARROW.

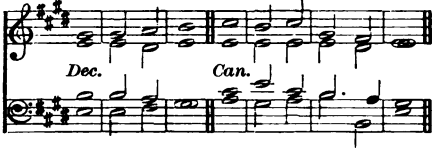

514. ELVEY.

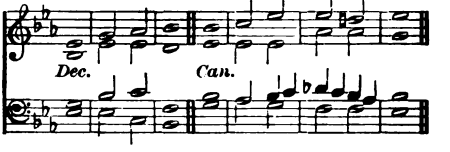

515. *Verses* 89–104. HENLEY.

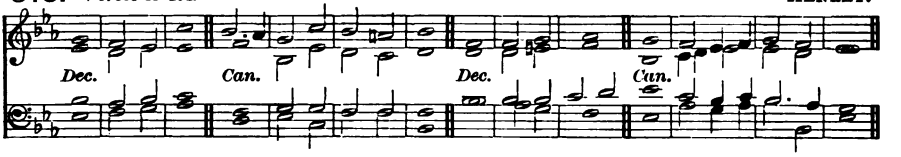

In æternum, Domine.

mf O LŌRD | thy · = | word : ēn | dureth · for | ever · in | heaven.

90 Thy truth also remaineth from one generātion | to an | other : thou hast laid the foundātion of the | earth and | it a | bideth.

91 They continue this day accōrding | to thine | ordinance : fōr | all things | serve · = | thee.

92 If my delight had nōt been | in thy | law : Ī should have | perish · ed | in my | trouble.

93 I will never forgēt | thy com | mandments : for with thēm | thou hast | quicken · ed | me.

94 Ī am | thine O | save me : for Ī have | sought · = | thy com | mandments.

95 The ungodly laid wāit for me | to de | stroy me : but Ī will con | sider | thy · = | testimonies.

96 I see that āll things | come · to an | end : but thy commāndment | is ex | ceeding | broad.

516. MORLEY.

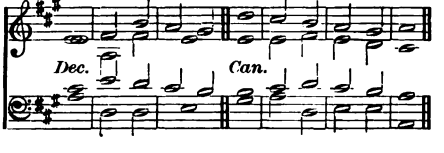

517. NARES.

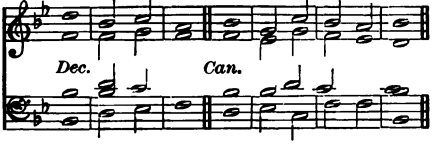

Quomodo dilexi!

mf LORD, what lōve have I | unto · thy | law : all the day lōng | is my | study | in it.

98 Thou through thy commandments, hast made me wīser | than mine | enemies : fōr | they are | ever | with me.

99 I have more understānding | than my | teachers : fōr thy | testi · monies | are my | study.

100 I am wīser | than the | aged : becāuse I | keep · = | thy com | mandments.

101 I have refrained my feet from ēvery | evil | way : thāt | I may | keep thy | word.

102 I have not shrūnk | from thy | judgments : fōr | thou · = | teachest | me.

103 O how sweet are thy wōrds | unto · my | throat : yea swēeter than | honey | unto · my | mouth!

104 Through thy commandments I gēt | under | standing : thērefore I | hate all \ evil \ ways.

TWENTY-SIXTH DAY. MORNING.

Venite.

518. REINAGLE.

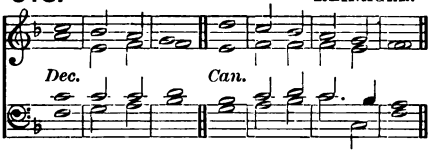

519. SMART.

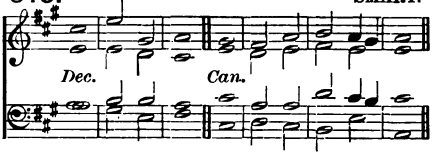

(*Full*) *f* O COME, let us sing | unto · the | LORD : let us heartily rejoice in the | strength of | our sal | vation.

(*Full*) 2 Let us come before his presence with | thanks · = | giving : and show ourselves | glad in | him with | psalms.

3 For the LORD is a | great · = | God : and a great | King a | bove all | gods.

4 In his hand are all the corners | of the | earth : and the strength of the | hills is | his · = | also.

5 The sea is his | and he | made it : and his hands pre | pared · the | dry · = | land.

(*Full*) *mf* 6 O come, let us worship and | fall · = | down : and kneel be | fore the | LORD our | Maker.

(*Full*) 7 For he is the | Lord our | God : and we are the people of his pasture ★ and the | sheep of | his · = | hand.

8 O worship the LORD in the | beauty · of | holiness : let the whole earth | stand in | awe of | him.

f 9 For he cometh, for he cometh to | judge the | earth : and with righteousness to judge the world, and the | people | with his | truth.

(*Full*) *f* Glory be to the Father | and · to the | Son : and | to the | Holy | Ghost;

As it was in the beginning ★ is now, and | ever | shall be : world without | end · = | A · = | men.

---

520. DYCE.

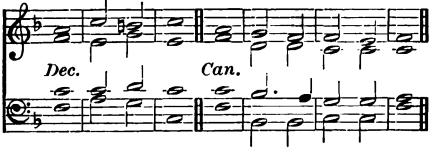

521. HAYES.

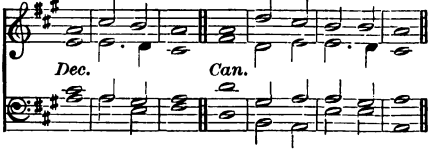

522. WOODWARD.

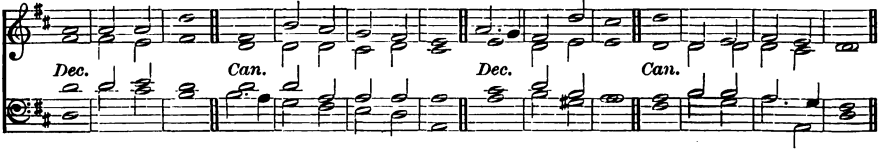

Lucerna pedibus meis.

mf THY word is a lantern | unto · my | feet : and a | light · = | unto · my | paths.

106 I have sworn and am | steadfast · ly | purposed : to | keep thy | righteous | judgments.

107 I am trŏubled a | bove · = | measure : quicken me O LŎRD ac | cording | to thy | word.

108 Let the free-will offerings of my mouth plĕase | thee O | LORD : ănd | teach me | thy · = | judgments.

109 My soul is ălway | in my | hand : yĕt do I | not for | get thy | law.

110 The ungodly have lăid a | snare for | me : but yet I swĕrved | not from | thy com | mandments.

111 Thy testimonies have I claimed as mine hĕrit | age for | ever : and why * they are the vĕry | joy · = | of my | heart.

112 I have applied my heart to fulfil thy | statutes | alway : ĕven | un · = | to the | end.

523. BROWN.

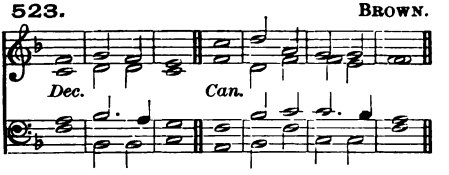

524. JACKSON.

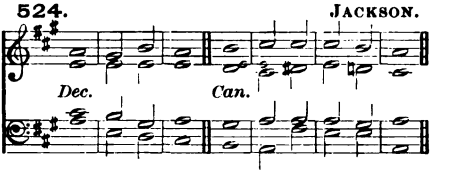

Iniquos odio habui.

mf I HATE them that imăgine | evil | things : bŭt thy | law · = | do I | love.

114 Thou art mŷ de | fence and | shield : ănd my | trust is | in thy | word.

115 Awăy from | me ye | wicked : I will kĕep the com | mandments | of my | God.

116 O stablish me according to thy wŏrd, that | I may | live : and let me not be dĭsap | pointed | of my | hope.

117 Hold thou me ŭp, and I | shall be | safe : yea my delĭght shall be | ever | in thy | statutes.

118 Thou hast trodden down all them that depărt | from thy | statutes : for thĕy im | agine | but de | ceit.

119 Thou puttest away all the ungŏdly of the | earth like | dross : thĕrefore I | love · = | thy · = | testimonies.

120 My flesh trĕmbleth for | fear of | thee : and I am a | fraid of | thy · = | judgments.

525. GREENE.

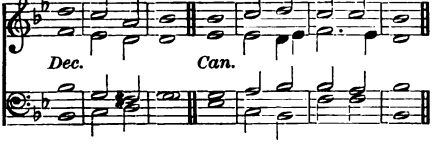

526. BATTISHILL.

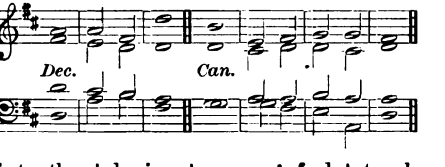

Feci judicium.

mf I DEAL with the thĭng that is | lawful · and | right : O give me not ŏver | unto | mine op | pressors.

122 Make thou thy servant to delĭght in | that which · is | good : that the prŏud | do me | no · = | wrong.

123 Mine eyes are wasted away with lŏoking | for thy | health : and fŏr the | word · = | of thy | righteousness.

124 O deal with thy servant according ŭnto thy | loving | mercy : ănd | teach me | thy · = | statutes.

125 I am thy servant, O grănt me | under | standing : thăt | I may | know thy | testimonies.

126 It is time for thee LŎRD to lay | to thine | hand : for thĕy have de | stroyed | thy · = | law.

127 For I lŏve | thy com | mandments : abŏve | gold and | precious | stone.

128 Therefore hold I străight all | thy com | mandments : and all false wăys I | utter | ly ab | hor.

527. HELMORE.

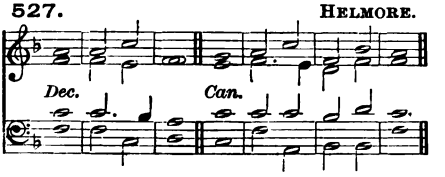

528. ALDRICH.

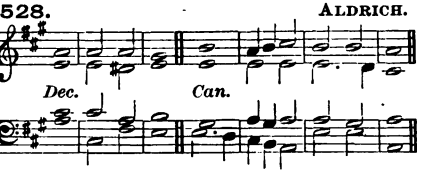

529. GOSS.

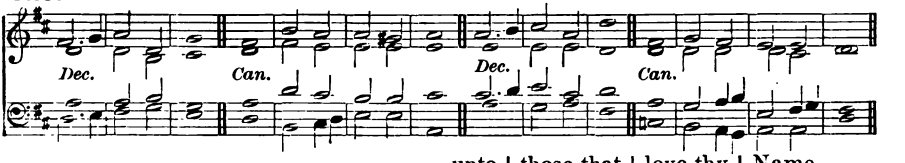

Mirabilia.

mf THY téstimonies | are · = | wonderful : thérefore | doth my | soul · = | keep them.

130 When thy wórd | goeth | forth : it giveth light and únder | standing | unto · the | simple.

131 I opened my móuth, and drew | in my | breath : for my delfght | was in | thy com | mandments.

132 O look thou upon me, and be méreiful | unto | me : as thou usest to dó unto | those that | love thy | Name.

133 Order my stéps | in thy | word : and so shall no wickedness háve do | minion | over | me.

134 O deliver me from the wróngful | dealings · of | men : and só shall I | keep · = | thy com | mandments.

135 Show the light of thy cóuntenance up | on thy | servant : ánd | teach me | thy · = | statutes.

136 Mine éyes gush | out with | water : becáuse men | keep not | thy · = | law.

530. HAVERGAL.

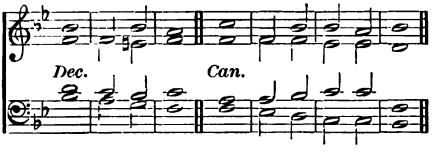

Justus es, Domine.

mf RÍGHTEOUS art | thou O | LORD : ánd | true is | thy · = | judgment.

138 The testimonies that thóu | hast com | manded : áre ex | ceeding | righteous · and | true.

139 My zeal hath éven con | sumed | me : because mine énemies | have for | gotten · thy | words.

140 Thy word is tríed | to the | uttermost : ánd thy | servant | loveth | it.

531. CHIPP.

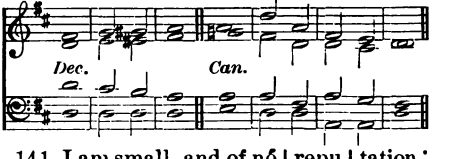

141 I am small, and of nó | repu | tation : yet do I nót for | get · = | thy com | mandments.

142 Thy righteousness is an éver | lasting | righteousness : ánd thy | law · = | is the | truth.

143 Trouble and heaviness have táken | hold up | on me : yet is mý de | light in | thy com | mandments.

144 The righteousness of thy téstimonies is | ever | lasting : O gránt me under | standing · and | I shall | live.

TWENTY-SIXTH DAY. EVENING.

532. GILBERT.

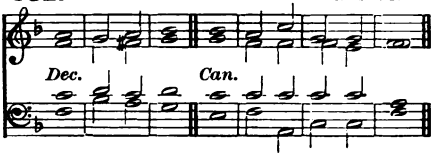

533. TALLIS.

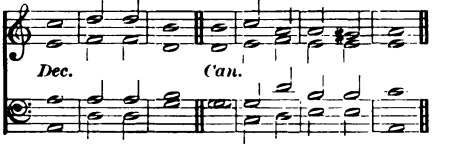

534. *Verses* 145-160. JONES.

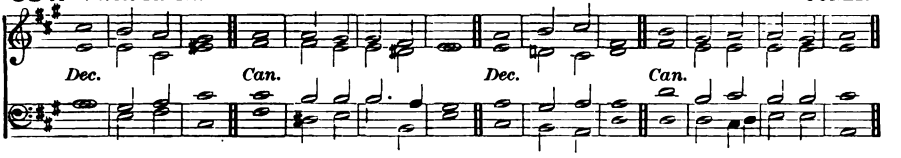

Clamavi in toto corde meo.

mf I CÁLL with my | whole · = | heart : hear me O LŌRD | I will | keep thy | statutes.

146 Yea even unto thée | do I | call : hélp me, and | I shall | keep thy | testimonies.

147 Early in the morning do I crý | unto | thee : for ín thy | word · = | is my | trust.

148 Mine eyes prevént the | night · = | watches : that I míght be | occu · pied | in thy | words.

149 Hear my voice O LORD, according únto thy | loving | kindness : qúicken me ac | cording · as | thou art | wont.

150 They draw nigh that of málice | perse · cute | me : ánd are | far · from | thy · = | law.

151 Be thou nígh at | hand O | LORD : for áll | thy com | mandments · are | true.

152 As concerning thy testimonies, Í have | known long | since : that thóu hast | grounded | them for | ever.

535. LITTLETON.

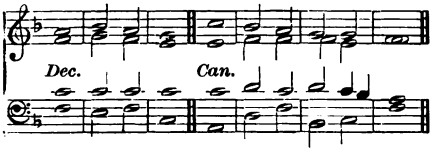

Vide humilitatem.

mf O CONSIDER mine adversity, ánd de | liver | me : for Í do | not for | get thy | law.

154 Avenge thou my cáuse, and de | liver | me : qúicken me ac | cording | to thy | word.

155 Health is fár from | the un | godly : for théy re | gard not | thy · = | statutes.

156 Gréat is thy | mercy · O | LORD : qúicken | me as | thou art | wont.

536. GLADSTONE.

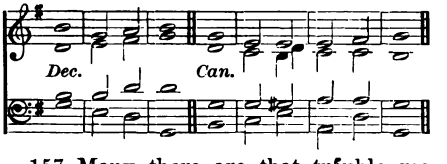

157 Many there are that tróuble me and | perse · cute | me : yet do Í not | swerve · = | from thy | testimonies.

158 It grieveth me whén I | see the · trans | gressors : becáuse they | keep not | thy · = | law.

159 Consider O LORD how I lóve | thy com | mandments : O quicken me accórding | to thy | loving | kindness.

160 Thy word is trúe from | ever | lasting : all the judgments of thy ríghteousness en | dure for \ ever \ more.

537. DUPUIS.

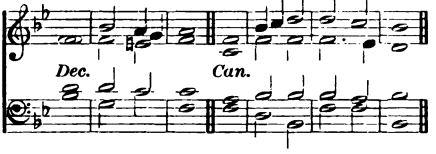

538. BRIDGE.

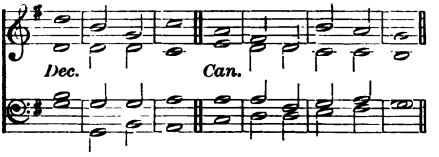

539. *Verse* 161 *to end.* FOSTER.

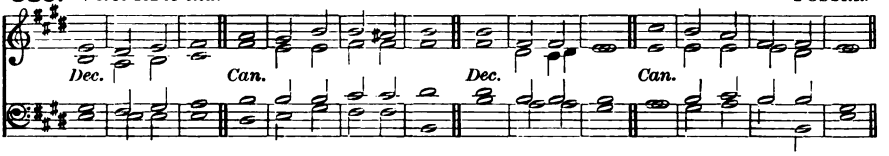

Principes persecuti sunt.

mf PRINCES have persecuted mé with | out a | cause : but my heart stándeth in | awe of | thy · = | word.

162 I am as glád | of thy | word : as óne that | findeth | great · = | spoils.

163 As for lies, I háte | and ab | hor them : bût thy | law · = | do I | love.

164 Seven times a dáy do I | praise · = | thee : becáuse | of thy | righteous | judgments.

165 Great is the peace that théy have who | love thy | law : ánd they are | not of | fended | at it.

166 LORD, I have lóoked for thy | saving | health : and dóne | after | thy com | mandments.

167 My sóul hath | kept thy | testimonies : ánd | loved | them ex | ceedingly.

168 I have képt thy com | mandments · and | testimonies : for áll my | ways · = | are be | fore thee.

540. BARNBY.

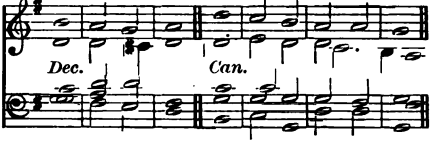

Appropinquet deprecatio.

mf LET my complaint cóme before | thee O | LORD : give me understánding ac | cording | to thy | word.

170 Let my supplicátion | come be | fore thee : delíver me ac | cording | to thy | word.

171 My lips shall spéak | of thy | praise : when thóu hast | taught me | thy · = | statutes.

172 Yea my tongue shall síng | of thy | word : for áll | thy com | mandments ·

541. FISHER.

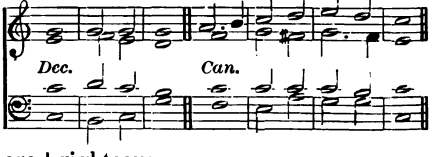

are | righteous.

173 Lét | thine hand | help me : for Í have | chosen | thy com | mandments.

174 I have longed for thy sáving | health O | LORD : and ín thy | law is | my de | light.

175 O let my soul líve, and | it shall | praise thee : ánd thy | judgments | shall · = | help me.

176 I have gone astray like a shéep | that is | lost : O seek thy servant * for I do nót for | get · = | thy com | mandments.

TWENTY-SEVENTH DAY. MORNING.

Venite.

542. ELVEY.

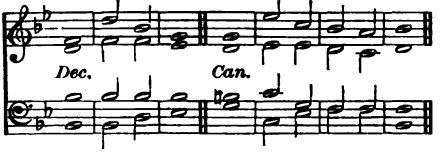

543. JACKSON.

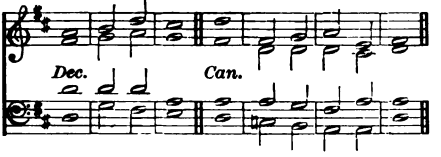

(*Full*) *f* O COME, let us sing | unto · the | LORD : let us heartily rejoice in the | strength of | our sal | vation.

(*Full*) 2 Let us come before his presence with | thanks · = | giving : and show ourselves | glad in | him with | psalms.

3 For the LORD is a | great · = | God : and a great | King a | bove all | gods.

4 In his hand are all the corners | of the | earth : and the strength of the | hills is | his · = | also.

5 The sea is his | and he | made it : and his hands pre | pared · the | dry · = | land.

(*Full*) *mf* 6 O come, let us worship and | fall · = | down : and kneel be | fore the | LORD our | Maker.

(*Full*) 7 For he is the | Lord our | God : and we are the people of his pasture * and the | sheep of | his · = | hand.

8 O worship the LORD in the | beauty · of | holiness : let the whole earth | stand in | awe of | him.

f 9 For he cometh, for he cometh to | judge the | earth : and with righteousness to judge the world, and the | people | with his | truth.

(*Full*) *f* Glory be to the Father | and · to the | Son : and | to the | Holy | Ghost;

As it was in the beginning * is now, and | ever | shall be : world without | end · = | A · = | men.

---

544. CROTCH.

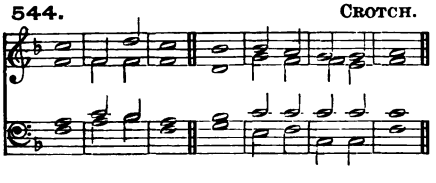

545. RUSSELL.

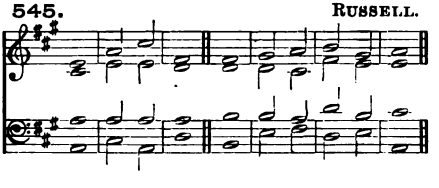

PSALM 120. *Ad Dominum.*

mf WHEN I was in trouble I called up | on the | LORD : and | he · = | heard · = | me.

2 Deliver my soul O LORD from | lying | lips : and | from · a de | ceitful | tongue.

3 What reward shall be given or done unto thee, thou | false · = | tongue : even mighty and sharp arrows, with | hot · = | burning | coals.

p 4 Woe is me, that I am constrained to | dwell with | Mesech : and to have my habitation a | mong the | tents of | Kedar!

5 My soul hath long | dwelt a · mong | them : that are | ene · mies | unto | peace.

6 I labour for peace * but when I speak unto | them there | of : they | make them | ready · to | battle.

546. MEDLEY.

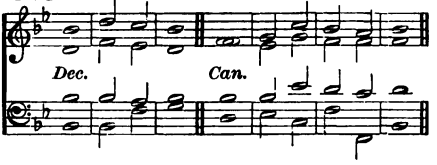

547. LAVINGTON.

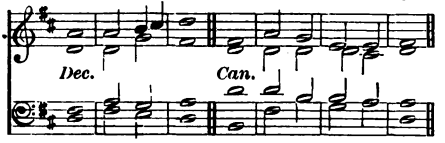

548. TURLE.

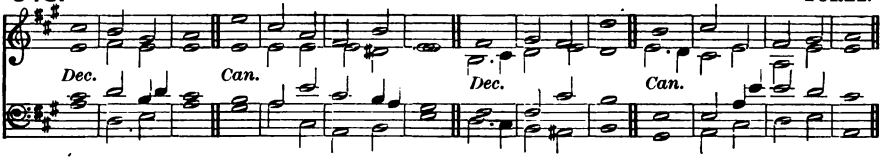

PSALM 121. *Levavi oculos.*

mf I WILL lift up mine éyes | unto · the | hills : frŏm | whence · = | cometh · my | help.

2 My help cometh éven | from the | LORD : whŏ hath | made · = | heaven and | earth.

3 He will not suffer thy fŏot | to be | moved : and hĕ that | keepeth · thee | will not | sleep.

4 Behold hĕ that | keepeth | Israel : shăll | neither | slumber · nor | sleep.

5 The LORD himsĕlf | is thy | keeper : the LORD is thy defĕnce up | on thy | right · = | hand;

6 So that the sun shall not bŭrn | thee by | day : nĕither the | moon · = | by · = | night.

7 The LORD shall presĕrve thee from | all · = | evil : yea it is even hĕ | that shall | keep thy | soul.

8 The LORD shall preserve thy going out * ănd thy | coming | in : from this time | forth for | ever | more.

549. CHILDE.

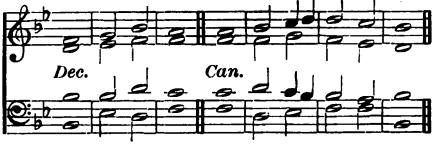

550. ALCOCK.

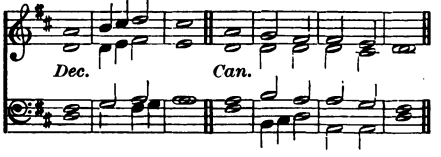

551. MORNINGTON.

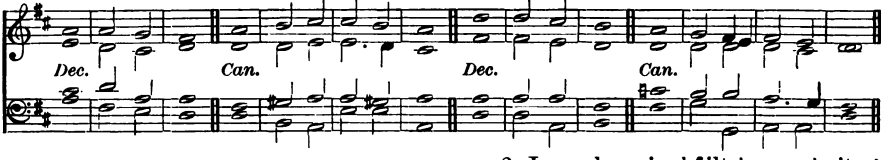

PSALM 122. *Lætatus sum.*

mf I WAS glad when they săid | unto | me : We will gŏ into the | house · = | of the | LORD.

2 Our feet shall stănd | in thy | gates : Ŏ J = · Je | rusa | lem.

3 Jerusalem is bŭilt | as a | city : that is at | uni · ty | in it | self.

4 For thither the tribes go up, even the tribes | of the | LORD : to testify unto Israel * to give thănks unto the | Name · = | of the | LORD.

2nd part. 5 For thére is the | seat of | judgment: even the séat | of the | house of | David.

mf 6 O pray for the péace | of Je | rusalem : théy shall | prosper · that | love · = | thee.

7 Péace be with | in thy | walls : and plénteous | ness with | in thy | palaces.

8 For my bréthren and com | panions' | sakes : I will | wish · = | thee pros | perity.

9 Yea because of the hóuse of the | LORD our | God : I will | seek to | do thee | good.

552. HILES.

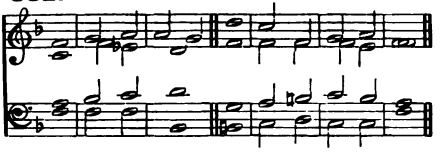

553. BENNETT.

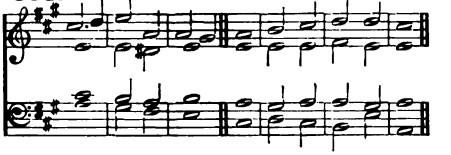

554. GARRETT.

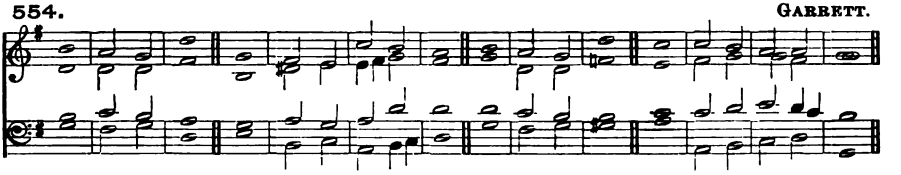

PSALM 123. *Ad te levavi oculos meos.*

mf UNTO thée lift I | up mine | eyes : O thóu that | dwellest | in the | heavens.

2 Behold, even as the eyes of servants look unto the hand of their masters * and as the eyes of a maiden unto the hánd | of her | mistress : even so our eyes wait upon the LORD our God * untíl | he have | mercy · up | on us.

3 Have mercy upon us O LÓRD, have | mercy · up | on us : for wé are | utter | ly de | spised.

4 Our soul is filled with the scornful repróof | of the | wealthy : and wíth the de | spiteful · ness | of the | proud.

555. CROTCH.

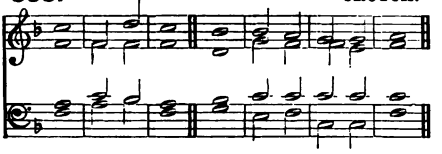

556. LAVINGTON.

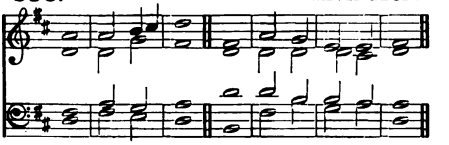

557. HOPKINS.

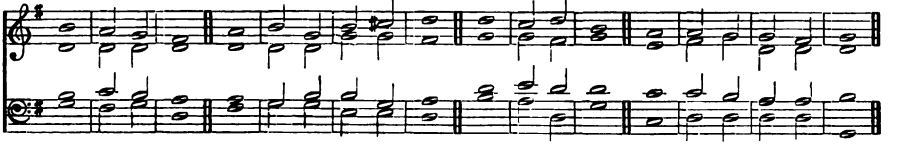

PSALM 124. *Nisi quia Dominus.*

p IF the LORD himself had not been on our side * nów may | Isra · el | say : if the LORD himself had not been on our síde, when | men rose | up a | gainst us;

2 They had swállowed | us up | quick : when they were so wráthful | ly dis | pleased | at us.

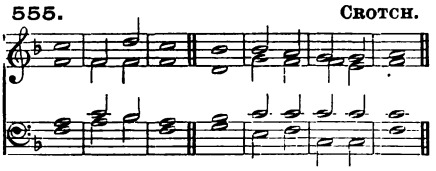

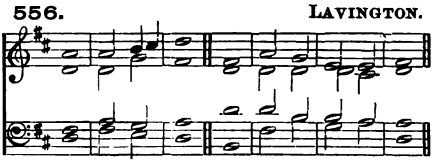

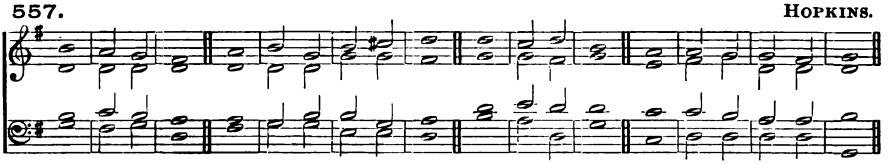

3 Yea the wáters had | drowned | us : and the strêam had | gone · = | over our | soul.

4 The deep wáters | of the | proud : had gône | even | over · our | soul.

mf 5 But práised | be the | LORD : who hath not given us over fôr a | prey · = | unto · their | teeth.

6 Our soul is escaped even as a bird out of the snáre | of the | fowler : the snare is brôken | and we | are de | livered.

2nd part. 7 Our help standeth in the Náme | of the | LORD : whô hath | made · = | heaven and | earth.

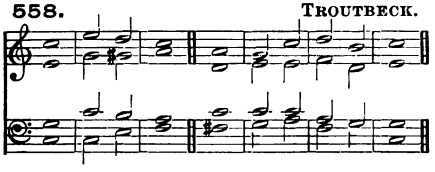

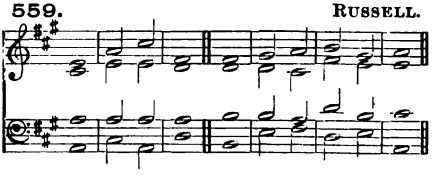

PSALM 125. *Qui confidunt.*

mf THEY that put their trust in the LORD shall be êven as the | mount · = | Sion : which may not be remôved, but | standeth | fast for | ever.

2 The hills stând a | bout Je | rusalem : even so standeth the LORD round about his people * from thís time | forth for | ever | more.

3 For the rod of the ungodly cometh not into the lôt | of the | righteous : lest the righteous pût their | hand · = | unto | wickedness.

4 Dô | well O | LORD : unto thôse that are | good and | true of | heart.

5 As for such as turn bâck unto their | own · = | wickedness : the LORD shall lead them forth with the evil doers * bût | peace shall | be up · on | Israel.

TWENTY-SEVENTH DAY. EVENING.

560. ANON.

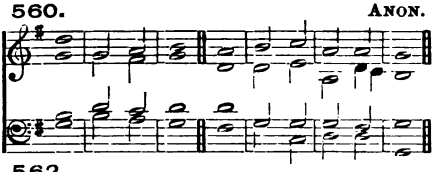

561. LAVINGTON.

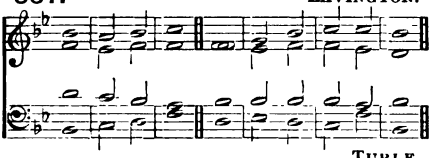

562. TURLE.

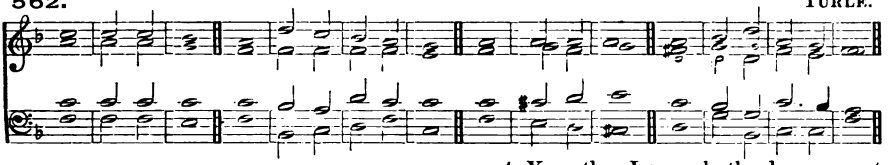

PSALM 126. *In convertendo.*

mf WHEN the LORD turned again the captívi | ty of | Sion : then were we líke | unto | them that | dream.

2 Then was our móuth | filled · with | laughter : ánd our | tongue · = | with · = | joy.

3 Then sáid they a | mong the | heathen : The LÓRD hath | done great | things for | them.

4 Yea the LORD hath done great thíngs for | us al | ready : whére | of · = | we re | joice.

p 5 Turn our captívity | O · = | LORD : ás the | rivers | in the | south.

mf 6 Théy that | sow in | tears : shálL | reap · = | in · = | joy.

2nd part. 7 He that now goeth on his way weeping * and béareth | forth good | seed : (*cr*)shall doubtless come again with jóy, and | bring his | sheaves · = | with him.

563. MONK.

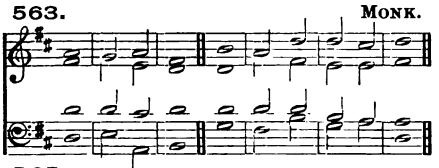

564. LAVINGTON.

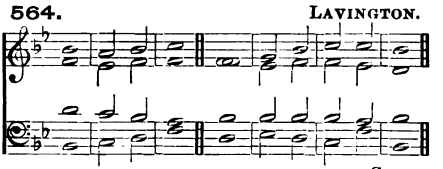

565. GOSS.

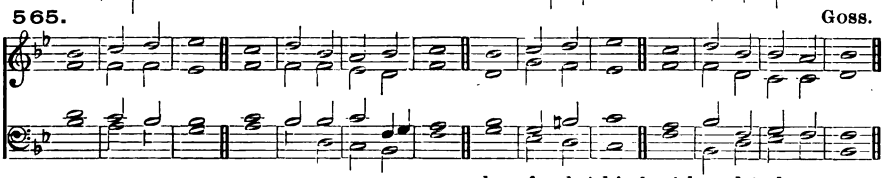

PSALM 127. *Nisi Dominus.*

mf EXCEPT the LÓRD | build the | house : their lábour | is but | lost that | build it.

2 Except the LÓRD | keep the | city : the wátchman | waketh | but in | vain.

3 It is but lost labour that ye haste to rise up early * and so late take rest, and éat the | bread of | carefulness : for so he gíveth | his be | loved | sleep.

4 Lo children and the frúit | of the | womb : are an heritage and gíft that | cometh | of the | LORD.

5 Like as the arrows in the hánd | of the | giant : even só | are the | young · = | children.

f 6 Happy is the man that hath his quíver | full of | them : they shall not be ashamed when they spéak with their | ene · mies | in the | gate.

566. CROTCH.

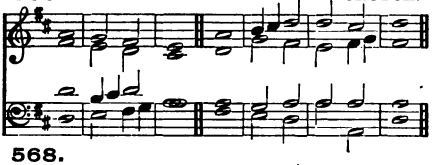

567. TURLE.

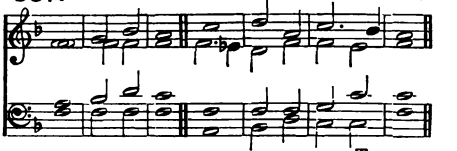

568. TURLE.

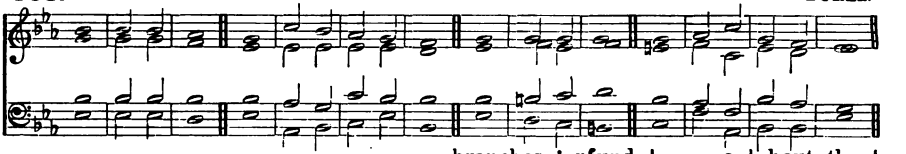

PSALM 128. *Beati omnes.*

mf BLESSED are all thēy that | fear the | LORD : ǎnd | walk in | his · = | ways.

2 For thou shalt eat the lǎbours | of thine | hands : O well is thēe, and | happy | shalt thou | be.

3 Thy wife shall bē as the | fruitful | vine : upŏn the | walls of | thine · = | house.

4 Thy children lĭke the | olive | branches : rŏund | = · a | bout thy | table.

f 5 Lo thŭs shall the | man be | blessed : thăt | fear · = | eth the | LORD.

6 The LORD from out of Sĭon shall | so · = | bless thee : that thou shalt see Jerusalem in prospērity | all thy | life · = | long;

2nd part. 7 Yea that thou shalt sēe thy | children's | children : ǎnd | peace up | on · = | Israel.

569. DUPUIS.

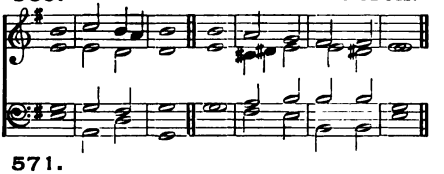

570. WEBBE.

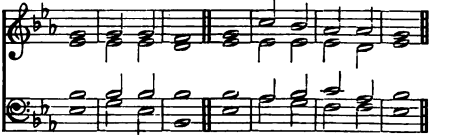

571. ROGERS.

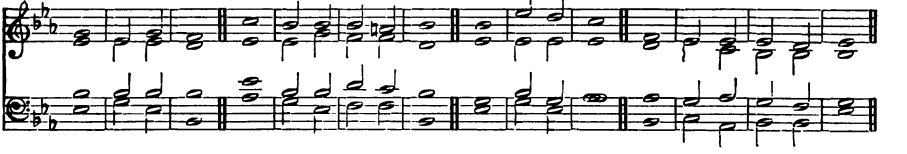

PSALM 129. *Sæpe expugnaverunt.*

p MANY a time have they fought against me frŏm my | youth · = | up : mǎy | Isra · el | now · = | say;

2 Yea many a time have they vexed me frŏm my | youth · = | up : bŭt they have | not pre | vailed · a | gainst me.

3 The plowers plŏwed up | on my | back : ǎnd | made · = | long · = | furrows.

4 Bŭt the | righteous | LORD : hath hewn the snǎres of the un | godly | in · = | *pieces.*

mf 5 Let them be confŏunded and | turned | backward : as many as hǎve | evil | will at | Sion.

6 Let them be even as the grass grŏwing up | on the | housetops : which withereth afŏre | it be | plucked | up;

7 Whereof the mower fĭlleth | not his | hand : neither he that bĭndeth | up the | sheaves his | bosom.

8 So that they that go by say not so much as * The LŎRD | prosper | you : we wish you good lŭck in the | Name · = | of the | LORD.

(*A Special Setting of Psalm* 130 *may be found on page* 325.)

572. GILBERT.

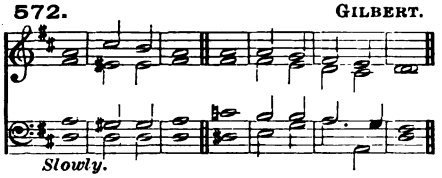

573. FELTON.

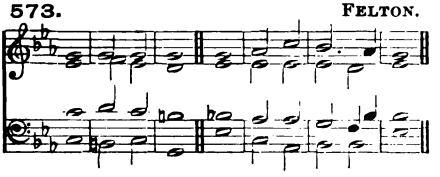

574. TURLE from PURCELL.

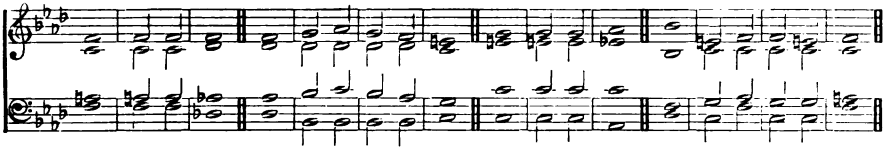

PSALM 130. *De profundis.*

p OUT of the deep have I cálled unto | thee O | LORD : Lórd | hear · = | my · = | voice.

2 O let thine éars con | sider | well : thé | voice of | my com | plaint.

3 If thou LORD wilt be extreme to márk what is | done a | miss : O Lórd | who · = | may a | bide it?

4 Fór there is | mercy · with | thee : thérefore | shalt · = | thou be | feared.

mf 5 I look for the LORD, my sóul doth | wait for | him : ín his | word · = | is my | trust.

6 My soul fléeth | unto · the | Lord : before the morning watch I sáy, be | fore the | morning | watch.

7 O Israel, trust in the LORD * for with the LÓRD | there is | mercy : ánd with | him is | plenteous · re | demption.

8 And hé shall re | deem · = | Israel : frŏm | all · = | his · = | sins.

575. PURCELL.

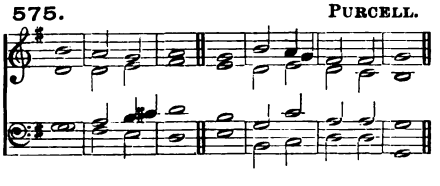

576. WEBBE.

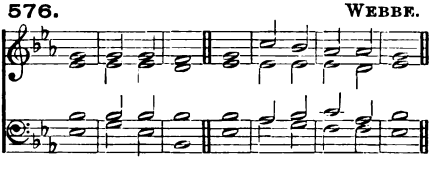

PSALM 131. *Domine, non est.*

p LÓRD, I am | not high | minded : Í have | no · = | proud · = | looks.

2 I do not exercise mysélf in | great · = | matters : whích | are too | high for | me.

3 But I refrain my soul and keep it low * like as a child that is wéaned | from his | mother : yea my soul is éven | as a | weaned | child.

mf 4 O Israel, trúst | in the | LORD : from thís time | forth for | ever | more.

TWENTY-EIGHTH DAY. MORNING.

Venite.

577. PAGE.

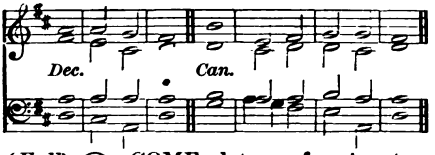

578. HAYES.

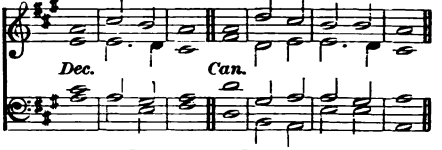

(*Full*) *f* O COME, let us sing | unto · the | LORD : let us heartily rejoice in the | strength of | our sal | vation.

(*Full*) 2 Let us come before his presence with | thanks · = | giving : and show ourselves | glad in | him with | psalms.

3 For the LORD is a | great · = | God : and a great | King a | bove all | gods.

4 In his hand are all the corners | of the | earth : and the strength of the | hills is | his · = | also.

5 The sea is his | and he | made it : and his hands pre | pared · the | dry · = | land.

(*Full*) *mf* 6 O come, let us worship and | fall · = | down : and kneel be | fore the | LORD our | Maker.

(*Full*) 7 For he is the | Lord our | God : and we are the people of his pasture * and the | sheep of | his · = | hand.

8 O worship the LORD in the | beauty · of | holiness : let the whole earth | stand in | awe of | him.

f 9 For he cometh, for he cometh to | judge the | earth : and with righteousness to judge the world, and the | people | with his | truth.

(*Full*) *f* Glory be to the Father | and · to the | Son : and | to the | Holy | Ghost;

As it was in the beginning * is now, and | ever | shall be : world without | end · = | A · = | men.

---

579. BATTISHILL.

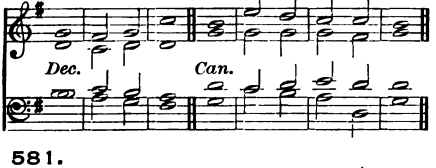

580. BARNBY.

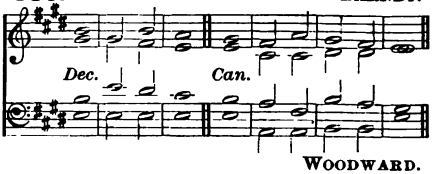

581. WOODWARD.

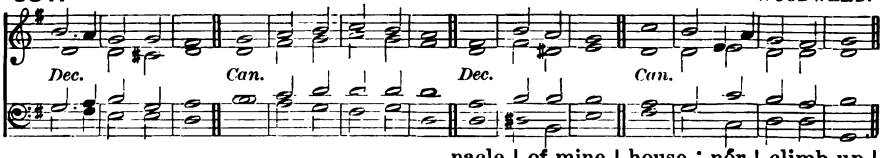

PSALM 132. *Memento, Domine.*

mf LORD, re | member | David : and | all · = | his · = | trouble;

2 How he sware | unto · the | LORD : and vowed a vow unto the Al | mighty | God of | Jacob:

3 I will not come within the taber-nacle | of mine | house : nor | climb up | into · my | bed;

4 I will not suffer mine eyes to sleep, nor mine | eyelids · to | slumber : neither the temples of my head to | take · = | any | rest;

2nd part. 5 Until I find out a place for the temple | of the | LORD : an habitation for the | Mighty | God of | Jacob.

mf 6 Lo we héard of the | same at | Ephrata : ánd | found it | in the | wood.

7 We will gó into his | taber | nacle : and fall lów on our | knees be | fore his | footstool.

f 8 Arise O LORD ínto thy | resting | place : thóu and the | ark of | thy · = | strength.

9 Let thy príests be | clothed · with | righteousness : and lét thy | saints · = | sing with | joyfulness.

10 For thy sérvant | David's | sake : turn not awáy the | presence · of | thine a | nointed.

mf 11 The LORD hath made a faithful óath | unto | David : ánd he | shall not | shrink · = | from it.

12 Of the frúit | of thy | body : shálL I | set up | on thy | seat.

13 If thy children will keep my covenant * and my téstimonies that | I shall | learn them : their children also shall sit upón thy | seat for | ever | more.

14 For the LORD hath chosen Sion to be an habitátion | for him | self : hé hath | longed | for · = | her.

15 This shall bé my | rest for | ever : here will I dwell, fór I | have a · de | light there | in.

16 I will blécss her | victuals · with | increase : and will sátis | fy her | poor with | bread.

17 I will déck her | priests with | health : and her sáints | shall re | joice and | sing.

18 There shall I make the hórn of | David · to | flourish : I have ordáined a | lantern · for | mine a | nointed.

19 As for his enemies, I shall clóthe | them with | shame : but upon himsélf | shall his | crown · = | flourish.

582. GIBBONS.

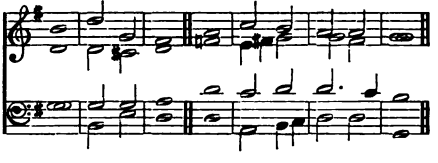

583. DUPUIS.

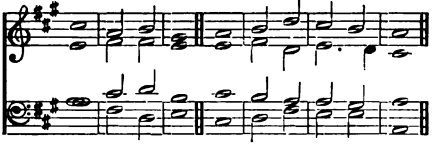

PSALM 133. *Ecce, quam bonum!*

mf BEHOLD how good and jóyful a | thing it | is : bréthren to | dwell to | gether · in | unity.

2 It is like the precious ointment upon the head * that ran dówn | unto · the | beard : even unto Aaron's beard * and went dówn to the | skirts · = | of his | clothing.

3 Líke as the | dew of | Hermon : which féll up | on the | hill of | Sion.

4 For there the LÓRD | promised · his | blessing : ánd | life for | ever | more.

584. KELWAY.

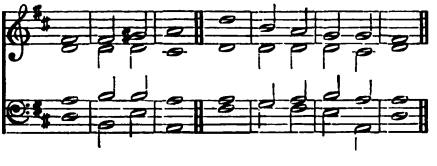

585. GARRETT.

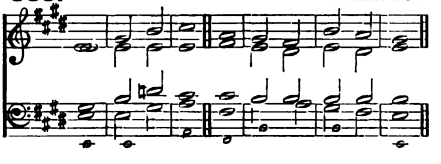

PSALM 134. *Ecce nunc.*

mf BEHÓLD now, | praise the | LORD : áll ye | servants | of the | LORD ;

2 Ye that by night stand in the hóuse | of the | LORD : even in the cóurts of the | house of | our · = | God.

3 Lift up your hánds | in the | sanctuary : ánd | praise · = | = · the | LORD.

(*Full*) *mf* 4 The LÓRD that made | heaven · and | earth : gíve thee | blessing | out of | Sion.

586. HOPKINS.

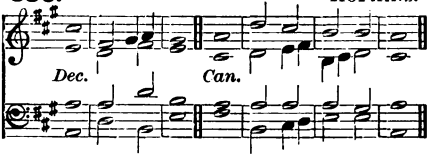

587. MACFARREN.

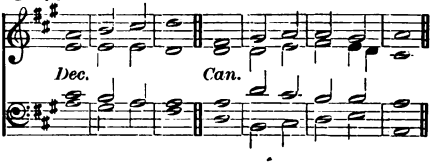

588. MARSH.

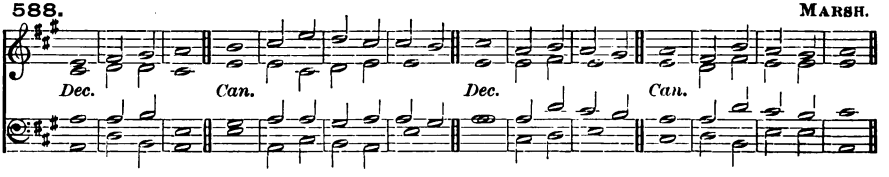

PSALM 135. *Laudate Nomen.*

(*Full*) *f* O PRAISE the LORD, laud ye the Nâme | of the | LORD : praise it Ó ye | servants | of the | LORD ; (*Full*) 2 Ye that stand in the hóuse | of the | LORD : in the cóurts of the | house of | our · = | God.

f 3 O praise the LÓRD, for the | LORD is | gracious : O sing praises ûnto his | Name for | it is | lovely.

4 For why * the LORD hath chosen Jâcob | unto · him | self : and Ísrael | for his | own pos | session.

mf 5 For I knów that the | LORD is | great : and that our Lórd | is a | bove all | gods.

6 Whatsoever the LORD pleased * that did he in héaven | and in | earth : and in the séa | and in | all deep | places.

7 He bringeth forth the clouds from the ênds | of the | world : and sendeth forth lightnings with the rain * brínging the | winds · = | out of · his | treasures.

8 He smóte the | firstborn · of | Egypt : bóth of | man · = | and · = | beast.

9 He hath sent tokens and wonders into the midst of thee * Ó thou | land of | Egypt : upón | Pharaoh · and | all his | servants.

f 10 He smóte | divers | nations : ând | slew · = | mighty | kings ;

11 Sehon king of the Amorites * and Óg the | king of | Basan : ând | all the | kingdoms · of | Canaan ;

12 And gave their lând to | be an | heritage : even an heritage ûnto | Isra | el his | people.

13 Thy Name O LÓRD en | dureth · for | ever : so doth thy memorial O LORD * from óne gener | ation | to an | other.

14 For the LÓRD will a | venge his | people : ând be | gracious | unto · his | servants.

mf 15 As for the images of the heathen * thêy are but | silver · and | gold : thê | work of | men's · = | hands.

16 Thêy have | mouths and | speak not : êyes | have they | but they | see not.

17 They have êars and | yet they | hear not : neither is there ây | breath · = | in their | mouths.

18 They that make them are lîke | unto | them : and so are all thêy that | put their | trust in | them.

(*Full*) *f* 19 Praise the LÓRD, ye | house of | Israel : prâise the | LORD ye | house of | Aaron.

(*Full*) 20 Praise the LÓRD, ye | house of | Levi : ye that fêar the | LORD · = | praise the | LORD.

2nd part. (*Full*) 21 Praised be the LÓRD | out of | Sion : whó | dwelleth | at Je | rusalem.

TWENTY-EIGHTH DAY. EVENING.

589. BARRY.

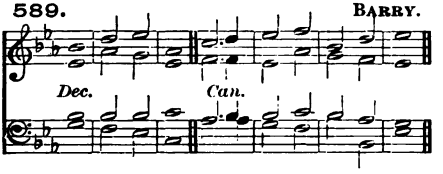

590. *Two Trebles.* TURLE.

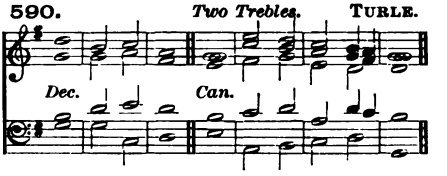

PSALM 136. *Confitemini.*

(The second part of each verse to be sung full.)

(*Full*) *f* O GIVE thanks unto the LÕRD, for | he is | gracious : ånd his | mercy · en | dureth · for | ever.

(*Full*) 2 O give thanks unto the Gŏd of | all · = | gods : fŏr his | mercy · en | dureth · for | ever.

(*Full*) 3 O thank the Lŏrd of | all · = | lords : fŏr his | mercy · en | dureth · for | ever.

(*Full*) 4 Who ŏnly | doeth · great | wonders : fŏr his | mercy · en | dureth · for | ever.

mf 5 Who by his excellent wĭsdom | made the | heavens : fŏr his | mercy · en | dureth · for | ever.

6 Who laid out the eårth a | bove the | waters : fŏr his | mercy · en | dureth · for | ever.

7 Who hath måde | great · = | lights : fŏr his | mercy · en | dureth · for | ever:

8 The sůn to | rule the | day : fŏr his | mercy · en | dureth · for | ever;

9 The moon and the stårs to | govern · the | night : fŏr his | mercy · en | dureth · for | ever.

10 Who smote Égypt | with their | firstborn : fŏr his | mercy · en | dureth · for | ever;

11 And brought out Ísrael | from a | mong them : fŏr his | mercy · en | dureth · for | ever;

12 With a mighty hånd and | stretched · out | arm : fŏr his | mercy · en | dureth · for | ever.

13 Who divided the Red Sêa in | two · = | parts : fŏr his | mercy · en | dureth · for | ever;

14 And made Israel to gŏ through the | midst of | it : fŏr his | mercy · en | dureth · for | ever.

15 But as for Pharaoh and his host ★ he overthrêw them in the | Red · = | Sea : fŏr his | mercy · en | dureth · for | ever.

16 Who led his pĕople | through the | wilderness : fŏr his | mercy · en | dureth · for | ever.

17 Who smŏte | great · = | kings : fŏr his | mercy · en | dureth · for | ever;

18 Yea and slêw | mighty | kings : fŏr his | mercy · en | dureth · for | ever.

19 Sêhon | king · of the | Amorites : fŏr his | mercy · en | dureth · for | ever;

20 And Ŏg the | king of | Basan : fŏr his | mercy · en | dureth · for | ever;

21 And gave away their lånd | for an | heritage : fŏr his | mercy · en | dureth · for | ever;

22 Even for an heritage unto Ísra | el his | servant : fŏr his | mercy · en | dureth · for | ever;

23 Who remembered us whên we | were in | trouble : fŏr his | mercy · en | dureth · for | ever;

24 And hath delĭvered us | from our | enemies : fŏr his | mercy · en | dureth · for | ever.

25 Who giveth fŏod to | all · = | flesh : fŏr his | mercy · en | dureth · for | ever.

(*Full*) 26 O give thånks unto the | God of | heaven : fŏr his | mercy · en | dureth · for | ever.

(*Full*) 27 O give thånks unto the | Lord of | lords : fŏr his | mercy · en | dureth · for | ever.

591. *Gloria to Chant 593. TURLE.

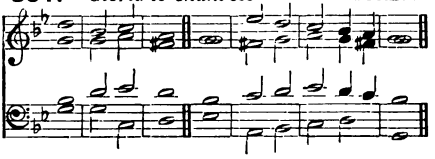

PSALM 137. *Super flumina.*

p BY the waters of Babylon we sát | down and | wept : whén we re | member · ed | thee O | Sion.

2 As for our hárps, we | hanged · them | up : upón the | trees that | are there | in.

3 For they that led us away captive required of us then a song * and mélody | in our | heaviness : Sing us | one · of the | songs of | Sion.

4 How shall we sing the | LORD'S · = | song : ín | = · a | strange · = | land?

5 If I forgét thee | O Je | rusalem : lét my right | hand for | get her | cunning.

592. PURCELL.

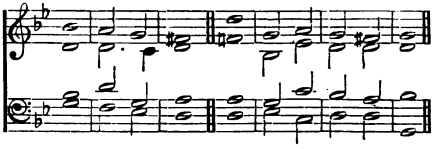

6 If I do not remember thee * let my tongue cleave to the róof | of my | mouth : yea if I preférnot Je | rusa · lem | in my | mirth.

7 Remember the children of Edom O LORD * in the dáy | of Je | rusalem : how they said, Down with it, dówn with it | even | to the | ground.

8 O daughter of Bábylon, | wasted · with | misery : yea happy shall he be that rewardeth thée as | thou hast | served | us.

9 Blessed shall he bé that | taketh · thy | children : and thróweth | them a | gainst the | stones.

593. *Two Trebles.* TURLE.

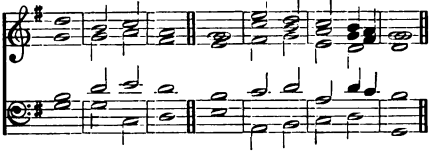

PSALM 138. *Confitebor tibi.*

f I WILL give thanks unto thee O Lórd, with my | whole · = | heart : even before the gods will I sing | praise · = | unto | thee.

2 I will worship toward thy holy temple, and praise thy Name * because of thy lóving | kindness · and | truth : for thou hast magnified thy Náme and thy | word a | bove · = | all things.

mf 3 When I called upon thée thou | heardest | me : and endúedst my | soul with | much · = | strength.

f 4 All the kings of the earth shall práise | thee O | LORD : for they have héard the | words of | thy · = | mouth.

594. FARRANT.

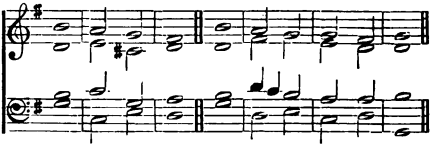

5 Yea they shall sing in the wáys | of the | LORD : that gréat is the | glory | of the | LORD.

mf 6 For though the LORD be high * yet hath he respéct | unto · the | lowly : as for the proud, he behóldeth | them a | far · = | off.

7 Though I walk in the midst of trouble * yét shalt | thou re | fresh me : thou shalt stretch forth thy hand upon the furiousness of mine enemies * ánd thy | right · = | hand shall | save me.

8 The LORD shall make good his loving-kíndness | toward · = | me : yea thy mercy O LORD endureth for ever * despise not then the wórks | of thine | own · = | hands.

TWENTY-NINTH DAY. MORNING.

Venite.

595. KEMPTON.

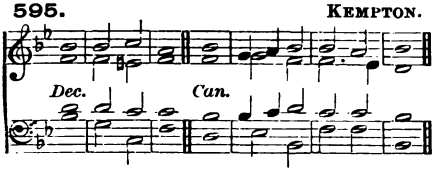

596. TURTON.

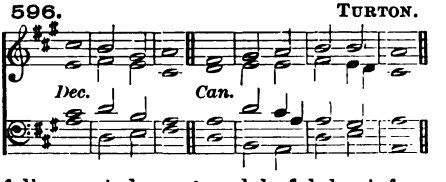

(*Full*) *f* O COME, let us sing | unto · the | LORD : let us heartily rejoice in the | strength of | our sal | vation.

(*Full*) 2 Let us come before his presence with | thanks · = | giving : and show ourselves | glad in | him with | psalms.

3 For the LORD is a | great · = | God : and a great | King a | bove all | gods.

4 In his hand are all the corners | of the | earth : and the strength of the | hills is | his · = | also.

5 The sea is his | and he | made it : and his hands pre | pared · the | dry · = | land.

(*Full*) *mf* 6 O come, let us worship and | fall · = | down : and kneel be | fore the | LORD our | Maker.

(*Full*) 7 For he is the | Lord our | God : and we are the people of his pasture ★ and the | sheep of | his · = | hand.

8 O worship the LORD in the | beauty · of | holiness : let the whole earth | stand in | awe of | him.

f 9 For he cometh, for he cometh to | judge the | earth : and with righteousness to judge the world, and the | people | with his | truth.

(*Full*) *f* Glory be to the Father | and · to the | Son : and | to the | Holy | Ghost;

As it was in the beginning ★ is now, and | ever | shall be : world without | end · = | A · = | men.

---

597. LANGDON.

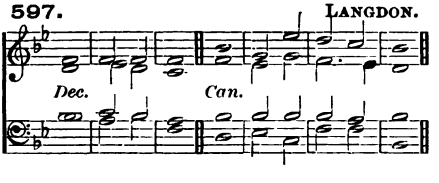

598. TURTON.

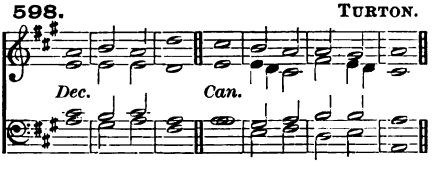

599. BARNBY.

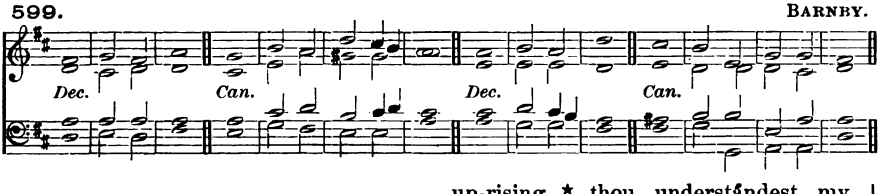

PSALM 139. *Domine, probasti.*

mf O LORD, thou hast searched me | out and | known me : thou knowest my down-sitting and mine up-rising ★ thou understandest my | thoughts · = | long be | fore.

2 Thou art about my path, and a | bout my | bed : and | spiest · out | all my | ways.

597. LANGDON.

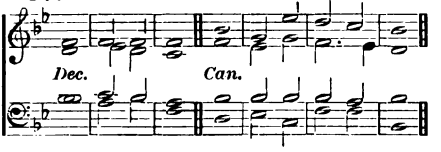

598. TURTON.

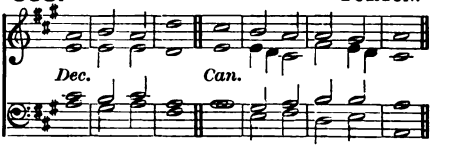

599. BARNBY.

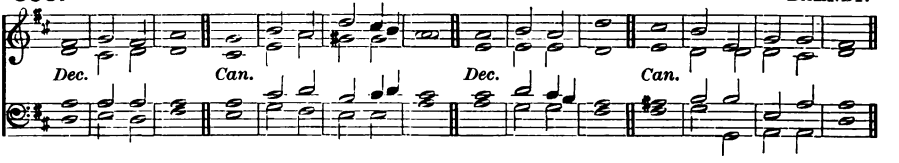

3 For lo there is not a wŏrd | in my | tongue : but thou O LŎRD | knowest · it | alto | gether.

4 Thou hast fashioned me behĭnd | and be | fore : ănd | laid thine | hand up | on me.

5 Such knowledge is too wŏnderful and | excel · lent | for me : I cănnot at | tain · = | unto | it.

6 Whither shall I gŏ then | from thy | Spirit : or whĭther shall I | go then | from thy | presence?

7 If I climb up into hĕaven | thou art | there : if I go down to hĕll | thou art | there · = | also.

8 If I take the wĭngs | of the | morning : and remain in the ŭttermost | parts · = | of the | sea;

9 Even there ălso shall | thy hand | lead me : ănd | thy right | hand shall | hold me.

10 If I say, Peradventure the dărkness shall | cover | me : thĕn shall my | night be | turned · to | day.

11 Yea the darkness is no darkness with thee * but the night is as clĕar | as the | day : the darkness and lĭght to | thee are | both a | like.

12 Fŏr my | reins are | thine : thou hast cŏvered me | in my | mother's | womb.

13 I will give thanks unto thee * for I am fearfully and wŏnder | fully | made : marvellous are thy works * and thăt my | soul · = | knoweth · right | well.

14 My bŏnes are not | hid from | thee : though I be made secretly * and făshioned be | neath · = | in the | earth.

15 Thine eyes did see my sŭbstance, yet | being · im | perfect : and in thy bŏok were | all my | members | written;

16 Which dăy by | day were | fashioned : when as yĕt | there was | none of | them!

17 How dear are thy counsels ŭnto | me O | God : O how grĕat | is the | sum of | them.

18 If I tell them, they are more in nŭmber | than the | sand : when I wake ŭp | I am | present · with | thee.

19 Wilt thou not slăy the | wicked · O | God : Depart from mĕ, ye | blood · = | thirsty | men.

20 For they speak unrĭghteous | ly a | gainst thee : and thine ĕnemies | take thy | Name in | vain.

21 Do not I hate them O LŎRD that | hate · = | thee : and am not I grieved with thŏse that | rise · = | up a | gainst thee?

22 Yea I hăte | them right | sore : ĕven as | though they | were mine | enemies

23 Try me O God, and seek the grōund | of my | heart : prōve me, | and ex | amine · my | thoughts.

p 24 Look well if there be any wāy of | wicked · ness | in me : and lēad me in the | way · = | ever | lasting.

600. DUPUIS.

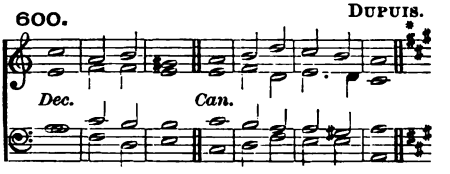

601. MONK.

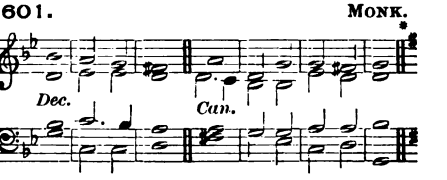

602. MATTHEWS.

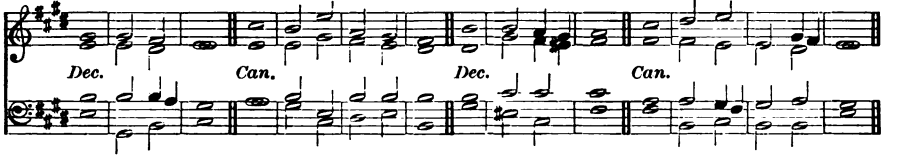

PSALM 140. *Eripe me, Domine.*

p DELIVER me O LŌRD from the | evil | man : and presērve me | from the | wicked | man;

2 Who imagine mischief | in their | hearts : and stir up strīfe | all the | day · = | long.

3 They have sharpened their tōngues | like a | serpent : ādder's | poison · is | under · their | lips.

4 Keep me O LORD from the hānds of | the un | godly : preserve me from the wicked men * who are pūrposed to | over | throw my | goings.

2nd part. 5 The proud have laid a snare for me * and spread a nēt a | broad with | cords : yēa and set | traps · = | in my | way.

**mf* 6 I said unto the LORD, Thōu | art my | God : hear the vōice | of my | prayers O | LORD.

7 O LORD God, thou strēngth | of my | health : thou hast covered my hēad | in the | day of | battle.

8 Let not the ungodly hāve his de | sire O | LORD : let not his mischievous imagination prōsper | lest they | be too | proud.

9 Let the mischief of their own lips fall upōn the | head of | them : thāt | compass | me a | bout.

10 Let hot burning cōals | fall up | on them : let them be cast into the fire and into the pit * that they nēver | rise · = | up a | gain.

11 A man full of words shall not prōsper up | on the | earth : evil shall hunt the wicked | person · to | over | throw him.

(*Full*) *f* 12 Sure I am that the LŌRD will a | venge the | poor : and maintāin the | cause · = | of the | helpless.

(*Full*) 13 The righteous also shall give thānks | unto · thy | Name : and the jūst shall con | tinue | in thy | sight.

* *If Single Chants are used, change to Major Key at verse 6.*

TWENTY-NINTH DAY. EVENING.

603. DAVY.

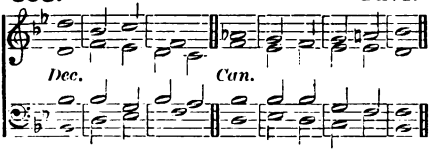

604. HEYWOOD.

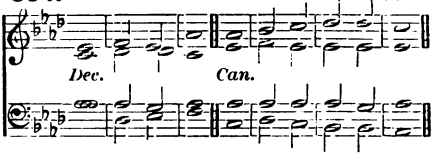

605. BROWNSMITH.

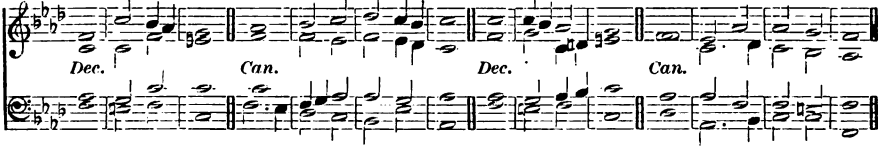

PSALM 141. *Domine, clamavi.*

p LORD, I call upon thee * hâste thee | unto | me : and consider my vŏice when I | cry · = | unto | thee.

2 Let my prayer be set forth in thy sĭght | as the | incense : and let the lifting up of my hânds | be an | even · ing | sacrifice.

3 Set a watch O LŎRD be | fore my | mouth : and kĕep the | door · = | of my | lips.

4 O let not mine heart be inclined to ány | evil | thing : let me not be occupied in ungodly works with the men that work wickedness * lest I ĕat of such | things as | please · = | them.

5 Let the righteous râther | smite me | friendly : ând | = · re | prove · = | me.

6 But let not their precious bâlms | break my | head : yea I will prây | yet a | gainst their | wickedness.

7 Let their judges be overthrŏwn in | stony | places : that they may hĕar my | words for | they are | sweet.

8 Our bones lie scâttered be | fore the | pit : like as when one breaketh and hĕweth | wood up | on the | earth.

mf 9 But mine eyes look unto thĕe O | LORD · = | God : in thee is my trŭst, O | cast not | out my | soul.

10 Keep me from the snare that thĕy have | laid for | me : and from the trâps | of the | wicked | doers.

2nd part. 11 Let the ungodly fall into their ŏwn | nets to | gether : ând let | me · = | ever · es | cape them.

606. DUPUIS.

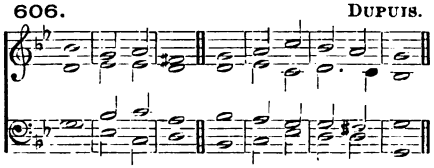

607. CROTCH.

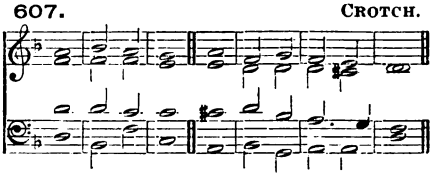

PSALM 142. *Voce mea ad Dominum.*

p I CRIED unto the LŎRD | with my | voice : yea even unto the LŎRD did I | make my | suppli | cation.

2 I poured ŏut my com | plaints be | fore him : ând | showed · him | of my | trouble.

3 When my spirit was in hĕaviness, thou | knewest · my | path : in the way wherein I walked have they prĭvily | laid a | snare for | me.

4 I looked also upŏn my | right · = | hand : and sâw there was | no man | that would | know me.

5 I had no plăce to | flee · = | unto : and nŏ man | cared | for my | soul.

mf 6 I cried unto thée O | LORD and | said : Thou art my hope and my pŏrtion in the | land · = | of the | living.

7 Consíder | my com | plaint : for Ĭ am | brought · = | very | low.

8 O deliver me frŏm my | perse | cutors : fŏr they | are too | strong for | me.

9 Bring my soul out of prison * that I may give thănks | unto · thy | Name : which thing if thou wilt grant me * then shall the rĭghteous re | sort · = | unto · my | company.

608. HOPKINS.

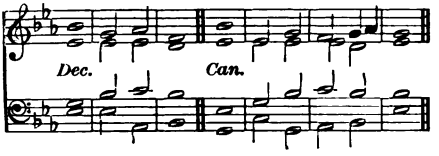

609. FANING.

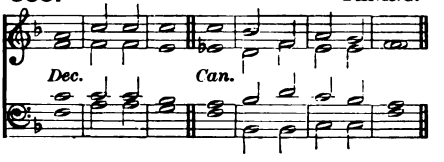

610. HAYES.

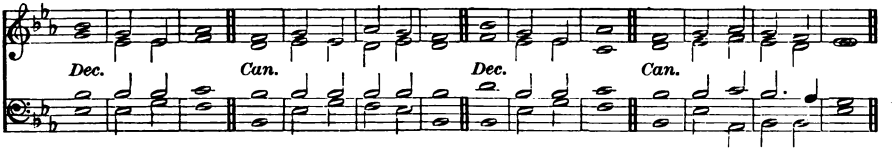

PSALM 143. *Domine, exaudi.*

p HEAR my prayer O LORD, and consíder | my de | sire : hearken unto mé for thy | truth and | righteous · ness' | sake.

2 And enter not into jŭdgment | with thy | servant : for in thy sĭght shall | no man | living · be | justified.

3 For the enemy hath persecuted my soul * he hath smitten my life dŏwn | to the | ground : he hath laid me in the darkness * as the mĕn that have | been · = | long · = | dead.

4 Therefore is my spĭrit | vexed · with | in me : ănd my | heart with | in me · is | desolate.

5 Yet do I remember the time past * I mŭse upon | all thy | works : yea I exercise myséIf in the | works of | thy · = | hands.

6 I stretch forth my hănds | unto | thee : my soul gaspeth unto thée | as a | thirsty | land.

mf 7 Hear me O LORD and that soon * for my spĭrit | waxeth | faint : hide not thy face from me * lest I be like unto thĕm that go | down · = | into · the | pit.

8 O let me hear thy loving-kindness betimes in the morning * for in thée | is my | trust : show thou me the way that I should walk in * for I lift ŭp my | soul · = | unto | thee.

9 Deliver me O LŎRD | from mine | enemies : for I flée | unto | thee to | hide me.

10 Teach me to do the thing that pleaseth thee * for thŏu | art my | God : let thy loving Spirit lead me fŏrth | into · the | land of | righteousness.

11 Quicken me O LŎRD for thy | Name's · = | sake : and for thy right-eousness' sake brĭng my | soul · = | out of | trouble.

12 And of thy gŏodness | slay mine | enemies : and destroy all them that vex my sŏul, for | I am | thy · = | servant.

616. WOODWARD.

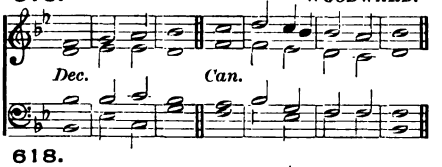

617. KING.

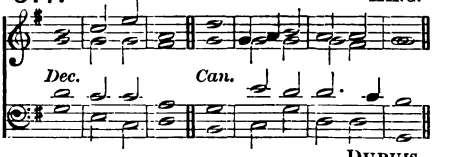

618. DUPUIS.

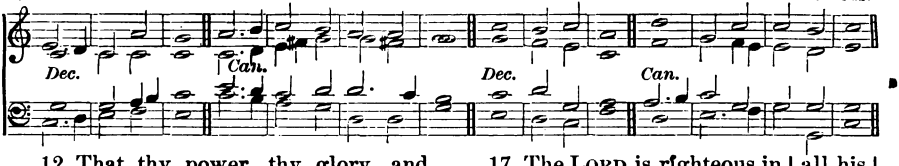

12 That thy power, thy glory, and mĭghtiness | of thy | kingdom : mĭght be | known · = | unto | men.

13 Thy kingdom is an ĕver | lasting | kingdom : and thy domĭnion en | dureth · through | out all | ages.

mf 14 The LORD uphŏldeth all | such as | fall : and lifteth ŭp all | those · = | that are | down.

15 The eyes of all wăit upon | thee O | Lord : and thou gĭvest them their | meat in | due · = | season.

16 Thou ŏpenest | thine · = | hand : and fĭllest | all things | living · with | plenteousness.

17 The LORD is rĭghteous in | all his | ways : ănd | holy · in | all his | works.

18 The LORD is nigh unto all thĕm that | call up | on him : yea ăll such as | call up | on him | faithfully.

19 He will fulfil the desĭre of | them that | fear him : he also will hĕar their | cry · = | and will | help them.

20 The LORD presĕrveth all | them that | love him : but scăttereth a | broad · = | all · the un | godly.

f 21 My mouth shall speak the prăise | of the | LORD : and let all flesh give thanks unto his hŏly | Name for | ever · and | ever.

619. HACKETT.

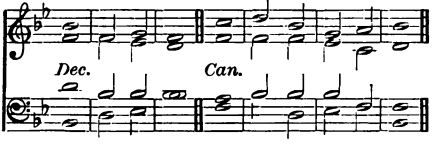

620. GARRETT.

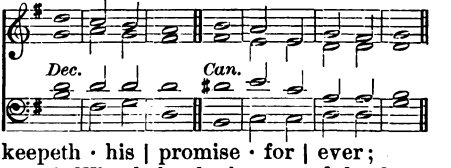

PSALM 146. *Lauda, anima mea.*

(*Full*) *f* PRAISE the LORD O my soul * while I lĭve will I | praise the | LORD : yea as long as I have any being * I will sĭng | praises | unto · my | God.

mf 2 O put not your trust in princes * nor in ăny | child of | man : fŏr there is | no · = | help in | them.

3 For when the breath of man goeth forth * he shall tŭrn again | to his | earth : and thĕn | all his | thoughts · = | perish.

f 4 Blessed is he that hath the God of Jăcob | for his | help : and whose hŏpe is | in the | LORD his | God;

5 Who made heaven and earth * the *sea and* ăll that | therein | is : whŏ | keepeth · his | promise · for | ever;

6 Who helpeth them to rĭght that | suffer | wrong : whŏ | feed · = | eth the | hungry.

mf 7 The LORD looseth mĕn | out of | prison : the LŎRD giveth | sight · = | to the | blind.

8 The LORD helpeth thĕm | that are | fallen : the LŎRD | careth | for the | righteous.

9 The LORD careth for the strangers * he defendeth the făther | less and | widow : as for the way of the ungŏdly, he | turneth · it | upside | down.

(*Full*) *f* 10 The LORD thy God O Sion, shall be Kĭng for | ever | more : ănd through | out all | gener | ations.

THIRTIETH DAY. EVENING.

621. OUSELEY.

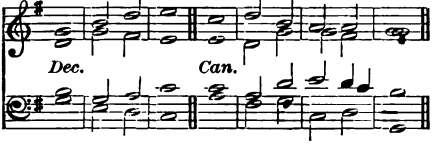

622. BROWNSMITH.

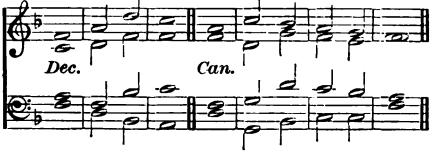

623. ALDRICH.

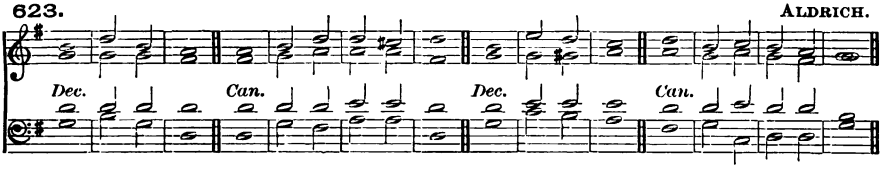

PSALM 147. *Laudate Dominum.*

(*Full*) *f* O PRAISE the LORD * for it is a good thing to sing prâises | unto · our | God : yea a joyful and pleasant thîng it | is to | be · = | thankful.

(*Full*) 2 The LORD doth bûild | up Je | rusalem : and gather togêther the | out · = | casts of | Israel.

mf 3 He healeth thôse that are | broken · in | heart : and gîveth | medicine · to | heal their | sickness.

4 He telleth the nûmber | of the | stars : and câlleth them | all · = | by their | names.

f 5 Great is our LORD, and grêat | is his | power : yêa and his | wisdom | is · = | infinite.

mf 6 The LORD sêtteth | up the | meek : and bringeth the ungôdly | down · = | to the | ground.

f 7 O sing unto the LÔRD with | thanks · = | giving : sing praises upôn the | harp · = | unto · our | God;

mf 8 Who covereth the heaven with clouds * and prepareth râin | for the | earth : and maketh the grass to grow upon the mountains * and hêrb | for the | use of | men;

9 Who giveth fôdder | unto · the | cattle : and feedeth the yôung | ravens · that | call up | on him.

10 He hath no pleasure in the strêngth | of an | horse : neither delîghteth | he in | any · man's | legs.

11 But the LORD's delîght is in | them that | fear him : and pût their | trust in | his · = | mercy.

f 12 Praise the LÔRD | O Je | rusalem : prâise | = · thy | God O | Sion.

13 For he hath made fast the bârs | of thy | gates : ând hath | blessed · thy | children · with | in thee.

14 He maketh pêace | in thy | borders : and fîlleth thee | with the | flour of | wheat.

15 He sendeth forth his commândment up | on · = | earth : and his wôrd | runneth | very | swiftly.

16 He gîveth | snow like | wool : and scâttereth the | hoar · = | frost like | ashes.

17 He casteth fôrth his | ice like | morsels : who is âble | to a | bide his | frost?

18 He sendeth out his wôrd, and | melteth | them : he bloweth with his wînd | and the | waters | flow.

19 He showeth his wôrd | unto | Jacob : his statutes and ôrdinances | unto | Isra | el.

20 He hath not dealt sô with | any | nation : neither have the hêathen | knowledge | of his | laws.

(*A Special Setting of Psalm* 148 *may be found on page* 326.)

624. OUSELEY.

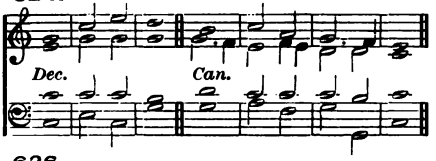

625. COOKE.

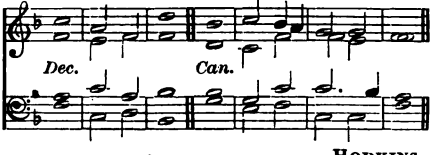

626. HOPKINS.

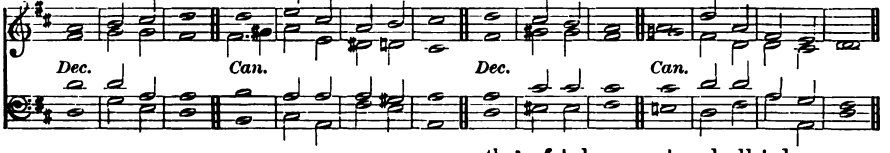

PSALM 148. *Laudate Dominum.*

f O PRÂISE the | LORD of | heaven : prâise | = · him | in the | height.

2 Praise him âll ye | angels · of | his : prâise | = · him | all his | host.

3 Prâise him | sun and | moon : prâise him | all ye | stars and | light.

4 Prâise him | all ye | heavens : and ye wâters that | are a | bove the | heavens.

5 Let them praise the Nâme | of the | LORD : for he spake the word and they were made * he commânded | and they | were cre | ated.

6 He hath made them fâst for | ever · and | ever : he hath given them a lâw | which shall | not be | broken.

7 Praise the LÔRD up | on · = | earth : yé | dragons | and all | deeps;

8 Fire and hâil | snow and | vapours : wínd and | storm ful | filling · his | word;

9 Môuntains | and all | hills : frûitful | trees and | all · = | cedars;

10 Bêasts | and all | cattle : wórms | = · and | feather · ed | fowls;

11 Kings of thé eârth | and all | people : princes and âll | judges | of the | world;

12 Young men and maidens, old men and children * praise the Nâme | of the | LORD : for his Name only is excellent * and his prâise a | bove · = | heaven and | earth.

2nd part. 13 He shall exalt the horn of his people * âll his | saints shall | praise him : even the children of Israel * éven the | people · that | serveth | him.

627. BANISTER.

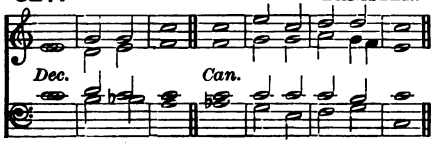

628. BELLAMY.

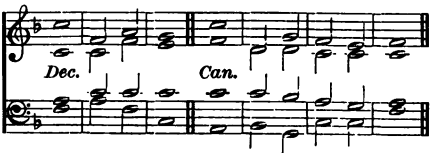

629. DAVY.

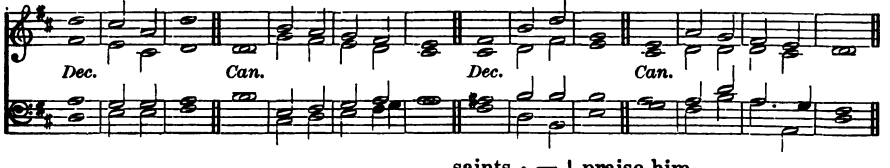

PSALM 149. *Cantate Domino.*

f O SING unto the LÔRD a | new · = | song : let the cóngre | gation · of | saints · = | praise him.

2 Let Israel rejóice in | him that | made him : and let the children of Sîon be | joyful | in their | King.

3 Let them praise his Nâme | in the | dance : let them sing prâises unto | him with | tabret · and | harp.

4 For the LORD hath pléasure | in his | people : ând | helpeth · the | meek · = | hearted.

5 Let the sâints be | joyful · with | glory : lét them re | joice · = | in their | beds.

6 Let the praises of Gód be | in their | mouth : and a twó-edged | sword · = | in their | hands;

7 To be avénged | of the | heathen : ând | to re | buke the | people;

8 To bínd their | kings in | chains : ând their | nobles · with | links of | iron;

2nd part. 9 That they may be avenged of thém | as it · is | written : Súch | honour · have | all his | saints.

630. HUMFREY.

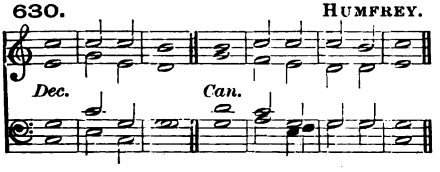

631. WALTER.

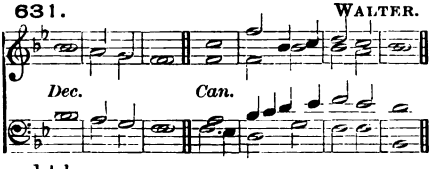

PSALM 150. *Laudate Dominum.*

ff O PRAISE Gód | in his | holiness : prâise him in the | firma · ment | of his | power.

2 Prâise him in his | noble | acts : praise him accórding | to his | excel · lent | greatness.

3 Praise him in the sóund | of the | trumpet : prâise him up | on the | lute and | harp.

4 Prâise him in the | cymbals · and | dances : prâise him up | on the | strings and | pipe.

5 Praise him upon the wéll | tuned | cymbals : prâise him up | on the | loud · = | cymbals.

(*Full*) *ff* 6 Let évery thing | that hath | breath : prâise | = · = | = · the | LORD.

THIRTY-FIRST DAY. MORNING.

Venite.

632. ANON.

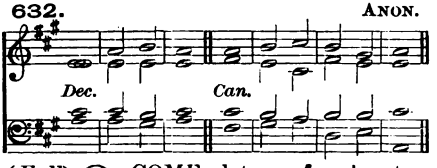

633. RIMBAULT.

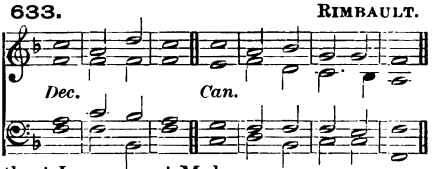

(*Full*) *f* O COME, let us síng | unto · the | LORD : let us heartily rejóice in the | strength of | our sal | vation.

(*Full*) 2 Let us come before his présence with | thanks · = | giving : and shów ourselves | glad in | him with | psalms.

3 For the LÓRD is a | great · = | God : and a gréat | King a | bove all | gods.

4 In his hand are all the córners | of the | earth : and the strénguth of the | hills is | his · = | also.

5 The sea is hís | and he | made it : and his hánds pre | pared · the | dry · = | land.

(*Full*) *mf* 6 O come, let us wórship and | fall · = | down : and knéel be | fore the | LORD our | Maker.

(*Full*) 7 For hé is the | Lord our | God : and we are the people of his pasture * ând the | sheep of | his · = | hand.

8 O worship the LÓRD in the | beauty · of | holiness : let the whole eárth | stand in | awe of | him.

f 9 For he cometh, for he cómeth to | judge the | earth : and with righteousness to judge the wórld, and the | people | with his | truth.

(*Full*) *f* Glory be to the Fáther | and · to the | Son : ând | to the | Holy | Ghost;

As it was in the beginning * is nów, and | ever | shall be : wórld without | end · = | A · = | men.

634. Crotch.

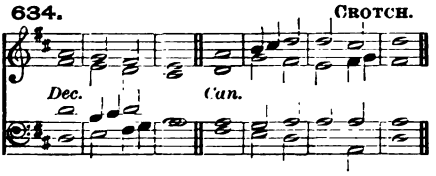

635. Russell.

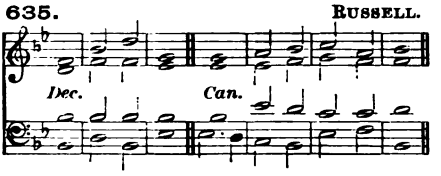

636. Boyce.

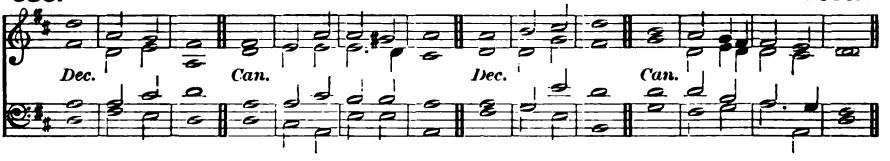

PSALM 144. *Benedictus Dominus.*

(*Full*) *f* BLESSED bé the | LORD my | strength : who teacheth my hands to wár | and my | fingers · to | fight;

(*Full*) 2 My hope and my fortress, my castle and deliverer * my defénder in | whom I | trust : who subdueth my péople | that is | under | me.

mf 3 LORD, what is man * that thou hast such respéct | unto | him : or the son of man, thát thou | so re | gardest | him?

4 Man is líke a | thing of | nought : his time pásseth a | way · = | like a | shadow.

f 5 Bow thy heavens O LÓRD | and come | down : tóuch the | mountains · and | they shall | smoke.

6 Cast fórth thy | lightning · and | tear them : shoot óut thine | arrows | and con | sume them.

mf 7 Send down thine hánd | from a | bove : deliver me and take me out of the great waters * frǒm the | hand of | strange · = | children;

8 Whose móuth | talketh · of | vanity : and their right hánd is a | right · = | hand of | wickedness.

f 9 I will sing a new sǒng unto | thee O | God : and sing praises unto thée upon a | ten · = | stringed | lute.

10 Thou hast given víctory | unto | kings : and hast delivered David thy servant frǒm the | peril | of the | sword.

2nd part. 11 Save me, and deliver me from the hánd of | strange · = | children : whose mouth talketh of vanity * and their right hánd is a | right · = | hand of · in | iquity.

12 That our sons may grow úp as the | young · = | plants : and that our daughters may be as the pólished | corners | of the | temple;

13 That our garners may be full and plenteous * with áll | manner · of | store : that our sheep may bring forth thousands * and tén | thousands | in our | streets;

14 That our oxen may be strong to labour * that thére be | no de | cay : no leading into captivity * and nǒ com | plaining | in our | streets.

(*Full*) *f* 15 Happy are the people that áre in | such a | case : yea blessed are the people who háve the | LORD · = | for their | God.

637. Battishill.

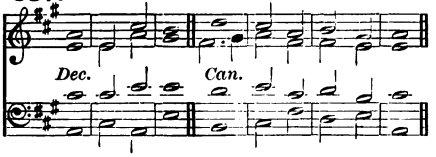

638. Elvey.

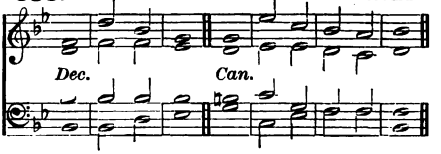

639. TURLE.

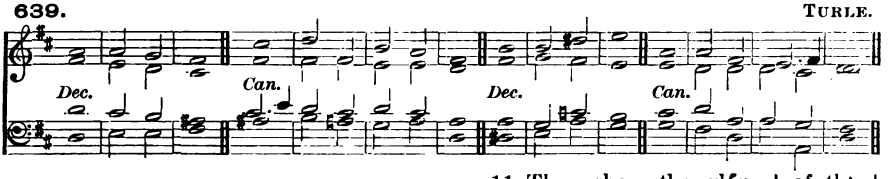

PSALM 145. *Exaltabo te, Deus.*

f I WILL magnify thée O | God my | King : and I will práise thy | Name for | ever · and | ever.

2 Every day will I give thánks | unto | thee : and práise thy | Name for | ever · and | ever.

3 Great is the LORD, and marvellous wórthy | to be | praised : there is nó | end of | his · = | greatness.

4 One generation shall praise thy wórks | unto · an | other : ánd de | clare · = | thy · = | power.

5 As for me, I will be tálking | of thy | worship : thy glóry, thy | praise and | wondrous | works;

6 So that men shall speak of the míght of thy | marvel · lous | acts : and I will álso | tell of | thy · = | greatness.

2nd part. 7 The memorial of thine abundant kíndness | shall be | showed : and mén shall | sing · = | of thy | righteousness.

mf 8 The LÓRD is | gracious · and | merciful : longsúffering, | and of | great · = | goodness.

9 The LORD is lóving unto | ever · y | man : and his mércy is | over | all his | works.

f 10 All thy works práise | thee O | LORD : and thy sáints give | thanks · = | unto | thee.

11 They show the glóry | of thy | kingdom : ánd | talk of | thy · = | power;

12 That thy power, thy glory, and míghtiness | of thy | kingdom : míght be | known · = | unto | men.

13 Thy kingdom is an éver | lasting | kingdom : and thy domínion en | dureth · through | out all | ages.

mf 14 The LORD uphóldeth all | such as | fall : and lifteth úp all | those · = | that are | down.

15 The eyes of all wáit upon | thee O | LORD : and thou gívest them their | meat in | due · = | season.

16 Thou ópenest | thine · = | hand : and fíllest | all things | living · with | plenteousness.

17 The LORD is ríghteous in | all his | ways : ánd | holy · in | all his | works.

18 The LORD is nigh unto all thém that | call up | on him : yea áll such as | call up | on him | faithfully.

19 He will fulfil the desíre of | them that | fear him : he also will héar their | cry · = | and will | help them.

20 The LORD preserveth all | them that | love him : but scáttereth a | broad · = | all · the un | godly.

f 21 My mouth shall speak the práise | of the | LORD : and let all flesh give thanks unto his hóly | Name for | ever and | ever.

640. TURNER.

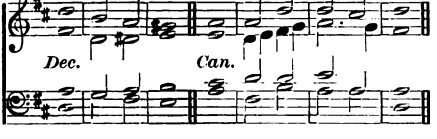

PSALM 146. *Lauda, anima mea.*

(*Full*) *f* PRAISE the LORD O my soul * while I líve will I | praise the | LORD : yea as long as I have any being * I will síng | praises | unto · my | God.

mf 2 O put not your trust in princes *

641. RIMBAULT.

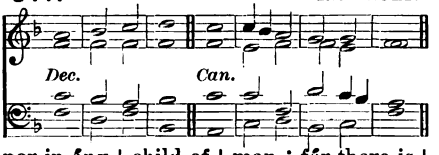

nor in ány | child of | man : fór there is | no · = | help in | them.

3 For when the breath of man goeth forth * he shall túrn again | to his | earth : and thén | all his | thoughts · = | perish.

f 4 Blessed is he that hath the God of Jácob | for his | help : and whose hópe is | in the | LORD his | God:

640. TURNER.

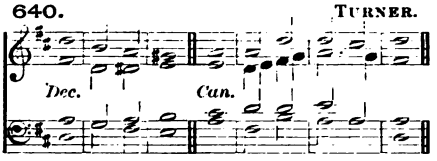

641. RIMBAULT.

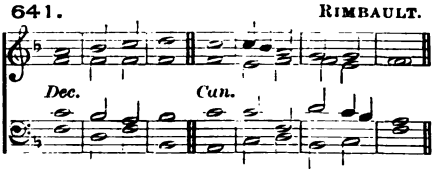

5 Who made heaven and earth * the sea and all that | therein | is : who | keepeth · his | promise · for | ever;

6 Who helpeth them to right that | suffer | wrong : who | feed · = | eth the | hungry.

mf 7 The Lord looseth men | out of | prison : the Lord giveth | sight · = | to the | blind.

8 The Lord helpeth them | that are | fallen : the Lord | careth | for the | righteous.

9 The Lord careth for the strangers * he defendeth the father | less and | widow : as for the way of the ungodly, he | turneth · it | upside | down.

(*Full*) *f* 10 The Lord thy God O Sion, shall be King for | ever | more : and through | out all | gener | ations.

THIRTY-FIRST DAY. EVENING.

642. MONK.

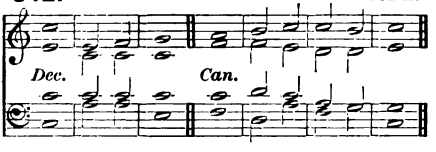

643. MACFARREN.

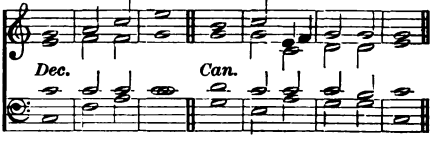

644. COOKE.

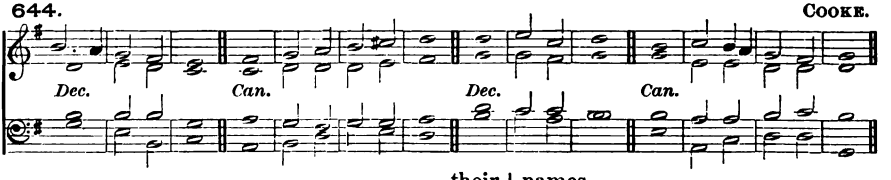

PSALM 147. *Laudate Dominum.*

(*Full*) *f* O PRAISE the Lord * for it is a good thing to sing praises | unto · our | God : yea a joyful and pleasant thing it | is to | be · = | thankful.

(*Full*) 2 The Lord doth build | up Je | rusalem : and gather together the | out · = | casts of | Israel.

mf 3 He healeth those that are | broken · in | heart : and giveth | medicine · to | heal their | sickness.

4 He telleth the number | of the | stars : and calleth them | all · = | by their | names.

f 5 Great is our Lord, and great | is his | power : yea and his | wisdom | is · = | infinite.

mf 6 The Lord setteth | up the | meek : and bringeth the ungodly | down · = | to the | ground.

f 7 O sing unto the Lord with | thanks · = | giving : sing praises upon the | harp · = | unto · our | God;

mf 8 Who covereth the heaven with clouds * and prepareth rain | for the | earth : and maketh the grass to grow upon the mountains * and herb | for the | use of | men;

9 Who giveth fódder | unto · the | cattle : and feedeth the yóung | ravens · that | call up | on him.

10 He hath no pleasure in the strénght | of an | horse : neither delíghteth | he in | any · man's | legs.

11 But the LORD's delíght is in | them that | fear him : and pût their | trust in | his · = | mercy.

f 12 Praise the LÓRD | O Je | rusalem : práise | = · thy | God O | Sion.

13 For he hath made fast the bárs | of thy | gates : ánd hath | blessed · thy | children · with | in thee.

14 He maketh péace | in thy | borders : and fílleth thee | with the | flour of | wheat.

15 He sendeth forth his commándment up | on · = | earth : and his wórd | runneth | very | swiftly.

16 He gíveth | snow like | wool : and scáttereth the | hoar · = | frost like | ashes.

17 He casteth fórth his | ice like | morsels : who is áble | to a | bide his | frost?

18 He sendeth out his wórd, and | melteth | them : he bloweth with his wínd | and the | waters | flow.

19 He showeth his wórd | unto | Jacob : his statutes and órdinances | unto | Isra | el.

20 He hath not dealt só with | any | nation : neither have the héathen | knowledge | of his | laws.

645. ANON.

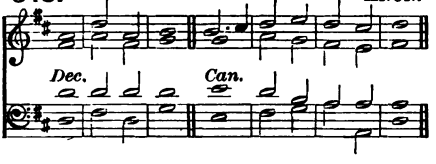

646. GOSS.

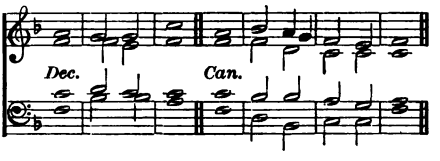

647. TURLE.

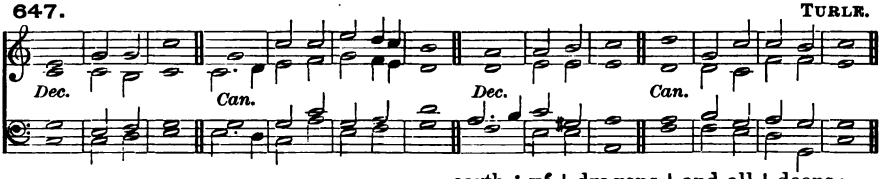

PSALM 148. *Laudate Dominum.*

f O PRÁISE the | LORD of | heaven : práise | = · him | in the | height.

2 Praise him áll ye | angels · of | his : práise | = · him | all his | host.

3 Práise him | sun and | moon : práise him | all ye | stars and | light.

4 Práise him | all ye | heavens : and ye wáters that | are a | bove the | heavens.

5 Let them praise the Náme | of the | LORD : for he spake the word and they were made * he commánded | and they | were cre | ated.

6 He hath made them fást for | ever · and | ever : he hath given them a láw | which shall | not be | broken.

7 Praise the LÓRD up | on · = | earth : yé | dragons | and all | deeps;

8 Fire and háil | snow and | vapours : wínd and | storm ful | filling · his | word;

9 Móuntains | and all | hills : frúitful | trees and | all · = | cedars;

10 Béasts | and all | cattle : wórms | = · and | feather · ed | fowls;

11 Kings of the eárth | and all | people : princes and áll | judges | of the | world;

12 Young men and maidens, old men and children * praise the Náme | of the | LORD : for his Name only is excellent * and his práise a | bove · = | heaven and | earth.

2nd part. 13 He shall exalt the horn of his people * áll his | saints shall | praise him : even the children of Israel * éven the | people · that | serveth | him.

648. Lee.

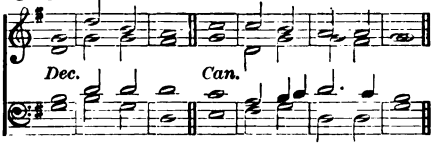

649. Russell.

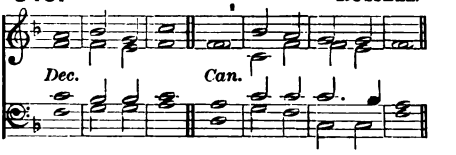

650. Crotch.

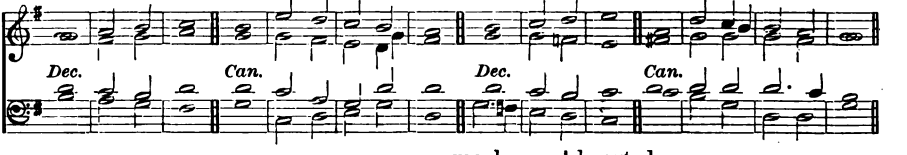

PSALM 149. *Cantate Domino.*

f O SING unto the LÕRD a | new · = | song : let the cõngre | gation · of | saints · = | praise him.

2 Let Israel rejõice in | him that | made him : and let the children of Sĩon be | joyful | in their | King.

3 Let them praise his Nãme | in the | dance : let them sing prãises unto | him with | tabret · and | harp.

4 For the LORD hath plẽasure | in his | people : ãnd | helpeth · the | meek · = | hearted.

5 Let the sãints be | joyful · with | glory : lẽt them re | joice · = | in their | beds.

6 Let the praises of Gõd be | in their | mouth : and a twõ-edged | sword · = | in their | hands;

7 To be avẽnged | of the | heathen : ãnd | to re | buke the | people;

8 To bĩnd their | kings in | chains : ãnd their | nobles · with | links of | iron;

2nd part. 9 That they may be avenged of thẽm | as it · is | written : Sũch | honour · have | all his | saints.

651. Fussell.

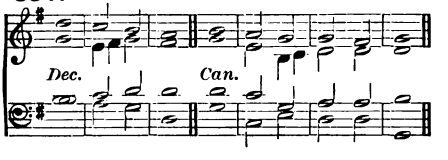

652. Barnby.

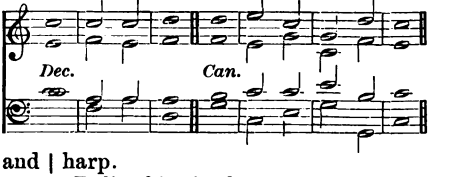

PSALM 150. *Laudate Dominum.*

ff O PRAISE Gõd | in his | holiness : prãise him in the | firma · ment | of his | power.

2 Prãise him in his | noble | acts : praise him accõrding | to his | excel · lent | greatness.

3 Praise him in the sõund | of the | trumpet : prãise him up | on the | lute and | harp.

4 Prãise him in the | cymbals · and | dances : prãise him up | on the | strings and | pipe.

5 Praise him upon the wẽll | tuned | cymbals : prãise him up | on the | loud · = | cymbals.

(*Full*) *ff* 6 Let ẽvery thing | that hath | breath : prãise | = · = | = · the | LORD.

END OF THE PSALTER.

PROPER PSALMS

FOR

CERTAIN DAYS.

FIRST SUNDAY IN ADVENT. MORNING.

Venite.

653. ELVEY.

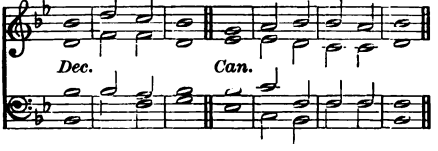

654. TUCKER.

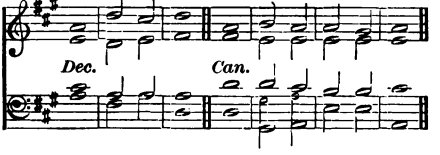

(*Full*) *f* O COME, let us sing | unto · the | LORD : let us heartily rejoice in the | strength of | our sal | vation.

(*Full*) 2 Let us come before his presence with | thanks · = | giving : and show ourselves | glad in | him with | psalms.

3 For the LORD is a | great · = | God : and a great | King a | bove all | gods.

4 In his hand are all the corners | of the | earth : and the strength of the | hills is | his · = | also.

5 The sea is his | and he | made it : and his hands pre | pared · the | dry · = | land.

(*Full*) *mf* 6 O come, let us worship and | fall · = | down : and kneel be | fore the | LORD our | Maker.

(*Full*) 7 For he is the | Lord our | God : and we are the people of his pasture * and the | sheep of | his · = | hand.

8 O worship the LORD in the | beauty · of | holiness : let the whole earth | stand in | awe of | him.

f 9 For he cometh, for he cometh to | judge the | earth : and with righteousness to judge the world, and the | people | with his | truth.

(*Full*) *f* Glory be to the Father | and · to the | Son : and | to the | Holy | Ghost;

As it was in the beginning * is now, and | ever | shall be : world without | end · = | A · = | men.

---

655. GREENE.

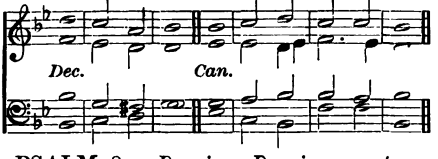

656. ANON.

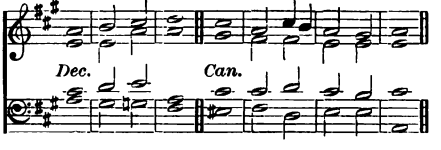

PSALM 8. *Domine, Dominus noster.*

(*Full*) *f* O LORD our Governor * how excellent is thy Name in | all the | world : thou that hast set thy | glory · a | bove the | heavens!

mf 2 Out of the mouth of very babes and sucklings hast thou ordained strength * because | of thine | enemies : that thou mightest still the | enemy | and · the a | venger.

655. Greene.

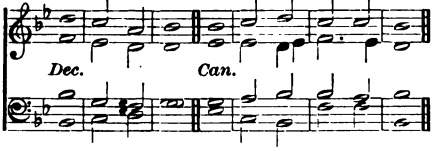

656. Anon.

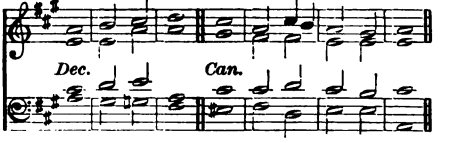

3 For I will consider thy heavens * even the wórks | of thy | fingers : the moon and the stárs | which thou | hast or | dained.

4 What is man, that thóu art | mindful · of | him : and the són of man, | that thou | visit · est | him?

5 Thou madest him lówer | than the | angels : to crówn | him with | glory · and | worship.

6 Thou makest him to have dominion of the wórks | of thy | hands : and thou hast put all things ín sub | jection | under · his | feet;

7 All | sheep and | oxen : yéa and the | beasts · = | of the | field;

8 The fowls of the air, and the físhes | of the | sea : and whatsoever walketh thróugh the | paths · = | of the | seas.

(*Full*) *f* 9 Ó | Lord our | Governor : how excellent ís thy | Name in | all the | world!

657. *Verses* 1–6. Monk.

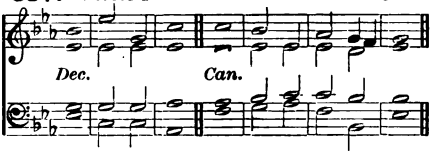

658. *Verses* 1–6. Dupuis.

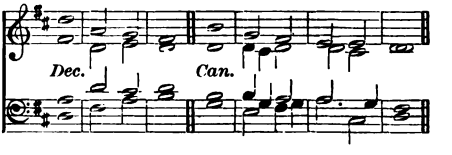

659. *Throughout.* Hopkins.

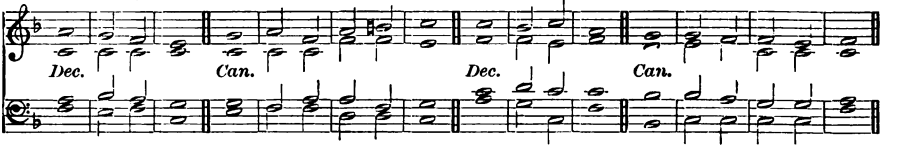

PSALM 50. *Deus deorum.*

f THE Lord, even the Most Míghty | God hath | spoken : and called the world * from the rising up of the sun, únto the | going | down there | of.

2 Out of Síon hath | God ap | peared : ín | per · = | fect · = | beauty.

3 Our God shall cóme, and shall | not keep | silence : there shall go before him a consuming fire * and a mighty tempest shall be | stirred · up | round a | bout him.

4 He shall call the héaven | from a | bove : and the eárth that | he may | judge his | people.

5 Gather my saints togéther | unto | me : those that have made a cóvenant with | me with | sacri | fice.

6 And the héavens shall de | clare his | righteousness : fór | God is | Judge him | self.

660. *Verses 7–15.* ELVEY.

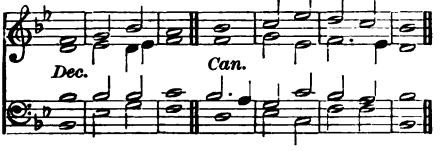

mf 7 Hear O my pĕople, and | I will | speak : I myself will testify against thee O Israel * for I am Gŏd | even | thy · = | God.

8 I will not reprove thee because of thy sacrifices * ŏr for thy | burnt · = | offerings : becăuse they | were not | alway · be | fore me.

9 I will take no bŭllock | out of · thine | house : nŏr | he-goats | out of · thy | folds.

10 For all the bĕasts of the | forest · are | mine : and so are the căttle up | on a | thousand | hills.

11 I know all the fŏwls up | on the | mountains : and the wild bĕasts of the | field are | in my | sight.

12 If I be hungry, Ĭ will | not tell | thee : for the whole world is mĭne, and | all that | is there | in.

13 Thinkest thou that Ĭ will | eat bulls' | flesh : ănd | drink the | blood of | goats?

14 Ŏffer unto | God thanks | giving : and pay thy vŏws | unto · the | Most · = | Highest.

2nd part. 15 And call upon mĕ in the | time of | trouble : so will I hĕar thee, and | thou shalt | praise · = | me.

661. *Verses 7–15.* ANON.

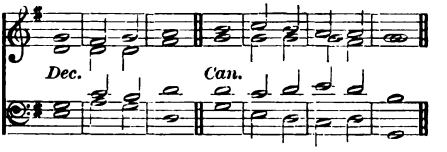

662. *Verse 16 to end.* MONK.

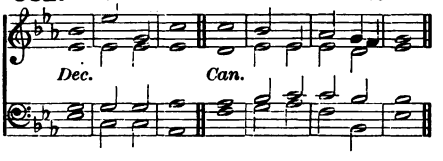

p 16 But unto the ungŏdly | said · = | God : Why dost thou preach my laws * and tăkest my | cove · nant | in thy | mouth;

17 Whereas thou hătest to | be re | formed : ănd hast | cast my | words be | hind thee?

18 When thou sawest a thief, thou consĕntedst | unto | him : and hast bĕen par | taker | with · the a | dulterers.

19 Thou hast lĕt thy | mouth speak | wickedness : and with thy tŏngue thou hast | set · = | forth de | ceit.

20 Thou sattest and spăkest a | gainst thy | brother : yea and hast slăndered

663. *Verse 16 to end.* DUPUIS.

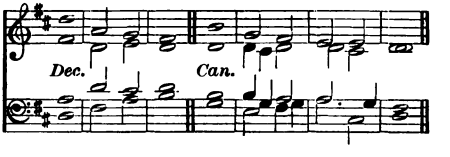

thine | own · = | mother's | son.

21 These things hast thou done, and I held my tongue * and thou thoughtest wickedly that I am even sŭch a one | as thy | self : but I will reprove thee * and set befŏre thee the | things that | thou hast | done.

(*Full*) *mf* 22 O consider this, yĕ that for | get · = | God : lest I pluck you away * and there be nŏne | to de | liver | you.

(*Full*) 23 Whoso offereth me thanks and prăise, he | honour · eth | me : and to him that ordereth his conversation rĭght will I | show the · sal | vation · of | God.

FIRST SUNDAY IN ADVENT. EVENING.

664. BELLAMY.

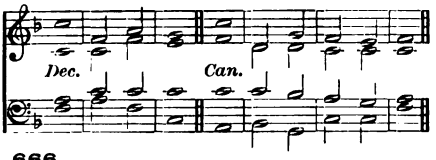

665. WALTER.

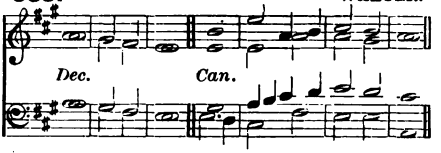

666. WOODWARD.

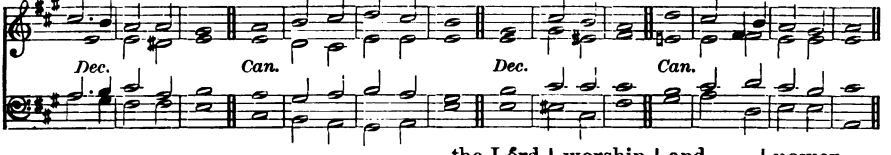

PSALM 96. *Cantate Domino.*

f O SING unto the LÕRD a | new · = | song : sing unto the LÕRD | all the | whole · = | earth.

2 Sing unto the LÕRD and | praise his | Name : be telling of hís sal | vation · from | day to | day.

3 Declare his hónour | unto · the | heathen : and his wónders | unto | all · = | people.

4 For the LORD is great, and cannot wórthi | ly be | praised : he is móre to be | feared · than | all · = | gods.

5 As for all the gods of the heathen, théy | are but | idols : but it ís the | LORD that | made the | heavens.

6 Glory and wórship | are be | fore him : pówer and | honour · are | in his | sanctuary.

7 Ascribe unto the LORD, O ye kíndreds | of the | people : ascribe unto the Lórd | worship | and · = | power.

8 Ascribe unto the LORD the honour dûe | unto · his | Name : bring présents and | come · = | into · his | courts.

9 O worship the LÕRD in the | beauty · of | holiness : let the whole eárth | stand in | awe of | him.

10 Tell it out among the héathen that the | LORD is | King : and that it is he who hath made the round world so fast that it cannot be moved * and how that hé shall | judge the | people | righteously.

11 Let the heavens rejoice, and lét the | earth be | glad : let the sea make a nóise and | all that | therein | is.

12 Let the field be jóyful, and | all that · is | in it : then shall all the trees of the wóod re | joice be | fore the | LORD.

2nd part. (*Full*) *f* 13 For he cometh, for he cómeth to | judge the | earth : and with righteousness to judge the wórld, and the | people | with his | truth.

667. MACFARREN.

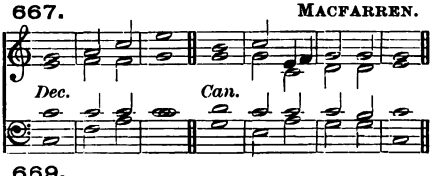

668. BATTISHILL.

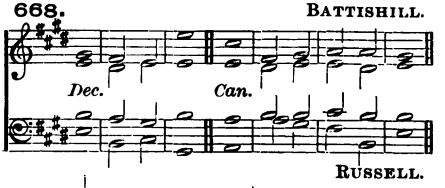

669. RUSSELL.

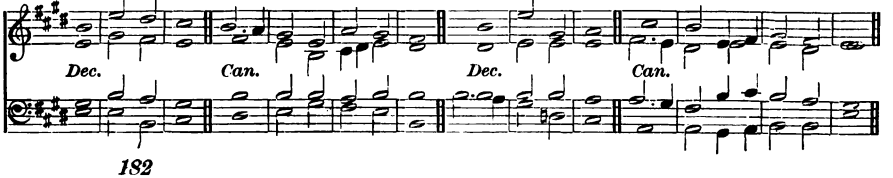

PSALM 97. *Dominus regnavit.*

f THE LORD is King * the eárth may be | glad there | of : yea the multitude of the ísles | may be | glad there | of.

2 Clouds and dárkness are | round a | bout him : righteousness and judgment are the hábi | tation | of his | seat.

3 There shall gó a | fire be | fore him : and burn úp his | enemies · on | ever · y | side.

mf 4 His lightnings gave shíne | unto · the | world : the eárth | saw it · and | was a | fraid.

5 The hills melted like wax at the présence | of the | LORD : at the presence of the Lórd | of the | whole · = | earth.

f 6 The héavens have de | clared · his | righteousness : and áll the | people · have | seen his | glory.

mf 7 Confounded be all they that worship carved images * and that delíght in | vain · = | gods : wórship | him · = | all ye | gods.

8 Sion héard of it | and re | joiced : and the daughters of Judah were glad * becáuse of thy | judgments | O · = | LORD.

f 9 For thou LORD art higher than áll that are | in the | earth : thou art exálted | far a | bove all | gods.

mf 10 O ye that love the LORD * see that ye hate the thíng | which is | evil : the Lord preserveth the souls of his saints * he shall deliver them fróm the | hand of | the un | godly.

11 There is sprung up a líght | for the | righteous : and joyful gládness for | such as | are true | hearted.

f 12 Rejóice in the | LORD ye | righteous : and give thanks fór a re | membrance | of his | holiness.

CHRISTMAS DAY. MORNING.

Venite.

670. MACFARREN.

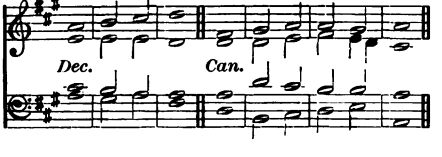

671. MONK.

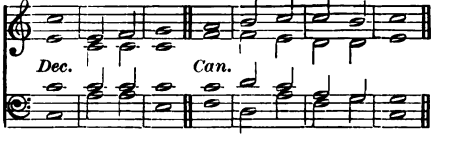

(*Full*) *f* O COME, let us síng | unto · the | LORD : let us heartily rejóice in the | strength of | our sal | vation.

(*Full*) 2 Let us come before his présence with | thanks · = | giving : and shów ourselves | glad in | him with | psalms.

3 For the LÓRD is a | great · = | God : and a gréat | King a | bove all | gods.

4 In his hand are all the córners | of the | earth : and the strénguth of the | hills is | his · = | also.

5 The sea is hís | and he | made it : and his hánds pre | pared · the | dry · = | land.

(*Full*) *mf* 6 O come, let us wórship and | fall · = | down : and knéel be | fore the | LORD our | Maker.

(*Full*) 7 For hé is the | Lord our | God : and we are the people of his pasture * ánd the | sheep of | his · = | hand.

8 O worship the LÓRD in the | beauty · of | holiness : let the whole eárth | stand in | awe of | him.

f 9 For he cometh, for he cómeth to | judge the | earth : and with righteousness to judge the wórld, and the | people | with his | truth.

(*Full*) *f* Glory be to the Fáther | and · to the | Son : ánd | to the | Holy | Ghost;

As it was in the beginning * is nów, and | ever | shall be : wórld without | end · = \ A · = \ men.

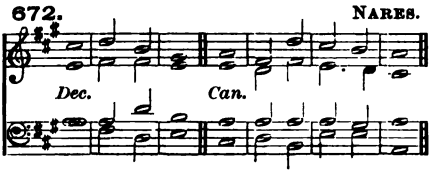

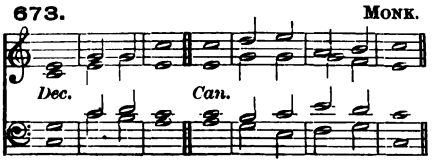

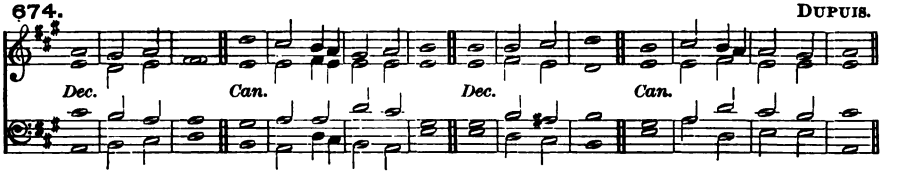

PSALM 19. *Cœli enarrant.*

(*Full*) *f* THE heavens declâre the | glory · of | God : and the firmament | showeth · his | handy | work.

(*Full*) 2 One dây | telleth · an | other : and one night | certi | fieth · an | other.

3 There is nêither | speech nor | language : bût their | voices · are | heard a | mong them.

4 Their sound is gone ôut into | all · = | lands : and their wôrds into the | ends · = | of the | world.

5 In them hath he set a tâbernacle | for the | sun : which cometh forth as a bridegroom out of his chamber * and rejôiceth as a | giant · to | run his | course.

6 It goeth forth from the uttermost part of the heaven * and runneth about unto the ênd of | it a | gain : and there is nothing hîd | from the | heat there | of.

mf 7 The law of the LORD is an undefiled lâw, con | verting · the | soul : the testimony of the LORD is sure * and gîveth | wisdom | unto · the | simple.

8 The statutes of the LORD are rîght and re | joice the | heart : the commandment of the LORD is pure * and gîveth | light · = | unto · the | eyes.

9 The fear of the LORD is clêan and en | dureth · for | ever : the judgments of the LORD are trûe and | righteous | alto | gether.

10 More to be desired are they than gold * yêa than | much fine | gold : sweeter also than hôney | and the | honey | comb.

2nd part. 11 Moreover by thêm is thy | servant | taught : and in kêeping of them | there is | great re | ward.

p 12 Who can têll how | oft · he of | fendeth : O cleanse thou mê | from my | secret | faults.

13 Keep thy servant also from presumptuous sins * lest they get the dominion | over | me : so shall I be undefiled, and innocent | from the | great of | fence.

mf 14 Let the words of my mouth * and the meditâtion | of my | heart : be âlway ac | cepta · ble | in thy | sight.

15 Ô | = · = | LORD : mŷ | strength and | my re | deemer.

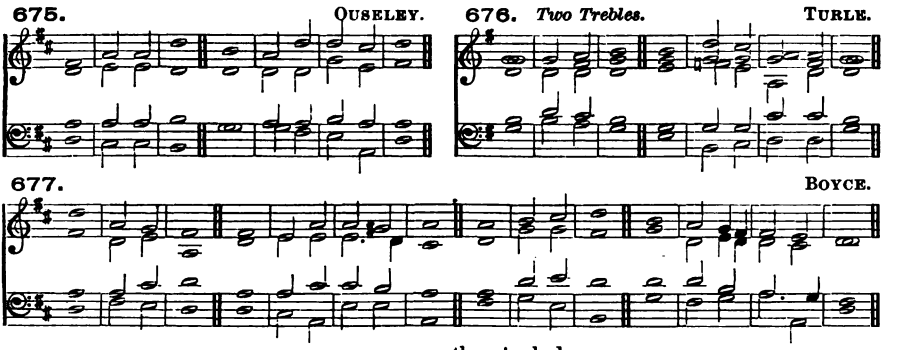

PSALM 45. *Eructavit cor meum.*

(*Full*) *mf* MY heart is indíting of a | good · = | matter : I speak of the things which Í have | made · = | unto · the | King.

(*Full*) 2 My tóngue | is the | pen : óf | = · a | ready | writer.

3 Thou art fáirer than the | children · of | men : full of grace are thy lips * because Gód hath | blessed | thee for | ever.

4 Gird thee with thy sword upon thy thígh O | thou Most | Mighty : accórding to thy | worship | and re | nown.

5 Good lück have thou | with thine | honour : ride on because of the word of truth * of meekness and righteousness * and thy right hánd shall | teach thee | terri · ble | things.

6 Thy arrows are very sharp * and the people shall be subdüed | unto | thee : even in the mídst a | mong the | King's · = | enemies.

7 Thy seat O Gód en | dureth · for | ever : the sceptre of thy kíngdom | is a | right · = | sceptre.

8 Thou hast loved ríghteousness, and | hated · in | iquity : wherefore God even thy God * hath anointed thee with the óil of | gladness · a | bove thy | fellows.

9 All thy garments smell of mýrrh | aloes · and | cassia : out of the ivory palaces, wherebý | they have | made thee | glad.

10 King's daughters were among thy hónour | able | women : upon thy right hand did stand the queen in a vesture of gold * wróught a | bout with | divers | colours.

mf 11 Hearken O daughter and consíder, in | cline thine | ear : forget also thine own péople | and thy | father's | house.

12 So shall the King have pléasure | in thy | beauty : for he is thy Lord Gód, and | worship | thou · = | him.

13 And the daughter of Tyre shall be thére | with a | gift : like as the rich also among the people * shall máke their | suppli | cation · be | fore thee.

14 The King's daughter is all glóri | ous with | in : her clóthing | is of | wrought · = | gold.

15 She shall be brought unto the Kíng in | raiment · of | needlework : the virgins that be her fellows shall bear her company * and sháll be | brought · = | unto | thee.

16 With joy and gládness shall | they be | brought : and shall énter | into · the | King's · = | palace.

f 17 Instead of thy fáthers thou | shalt have | children : whom thou máyest make | princes · in | all · = | lands.

18 I will remember thy Name from one generátion | to an | other : therefore shall the people give thanks unto thée | world with \ out · = \ end.

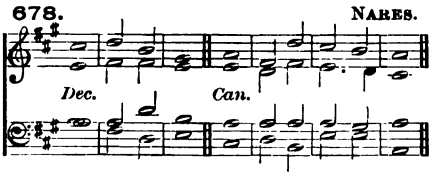

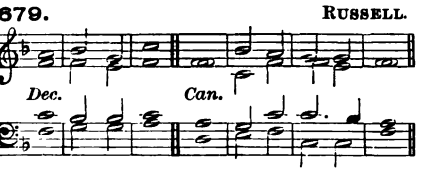

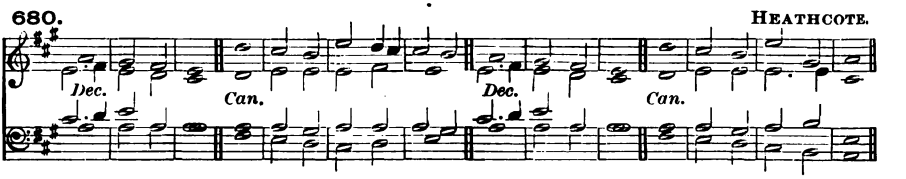

PSALM 85. *Benedixisti, Domine.*

mf LORD, thou art become grácious | unto · thy | land : thou hast turned awáy the cap | tivi | ty of | Jacob.

2 Thou hast forgiven the offénce | of thy | people : ánd | cover · ed | all their | sins.

2nd part. 3 Thou hast taken awáy all | thy dis | pleasure : and turned thysélf from thy | wrathful | indig | nation.

p 4 Turn us thén O | God our | Saviour : and lét thine | anger | cease · = | from us.

5 Wilt thou be displéased at | us for | ever : and wilt thou stretch out thy wrath from óne gener | ation | to an | other?

mf 6 Wilt thou not turn agáin and | quicken | us : that thy péople | may re | joice in | thee?

7 Shów us thy | mercy · O | LORD : ánd | grant us | thy sal | vation.

8 I will hearken what the LORD God will sáy con | cerning | me : for he shall speak peace unto his people and to his saints * thát they | turn · = | not a | gain.

9 For his salvation is nígh | them that | fear him : that glóry may | dwell in | our · = | land.

10 Mercy and trúth are | met to | gether : ríghteousness and | peace have | kissed · each | other.

11 Truth shall flóurish | out · of the | earth : and ríghteousness hath | looked | down from | heaven.

12 Yea the LORD shall shów | loving | kindness : ánd our | land shall | give her | increase.

13 Ríghteousness shall | go be | fore him : and he shall diréct his | going | in the | way.

CHRISTMAS DAY. EVENING.

681. *Verses 1-36, and Gloria.* ELVEY.

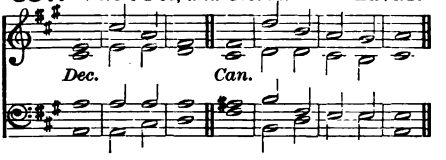

682. *Verses 1-36, and Gloria.* REINAGLE.

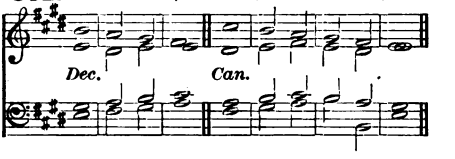

683. *Verses 1-36, and Gloria.* COOKE.

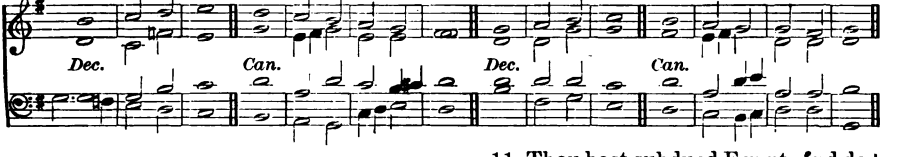

PSALM 89. *Misericordias Domini.*

(*Full*) *mf* MY song shall be alway of the loving-kíndness | of the | LORD : with my mouth will I ever be showing thy truth * from ône gener | ation | to an | other.

(*Full*) 2 For I have said, Mercy shall be sét | up for | ever : thy trûth shalt thou | stablish | in the | heavens.

mf 3 I have made a cóvenant | with my | chosen : I have swórn | unto | David · my | servant:

4 Thy séed will I | stablish · for | ever : and set up thy throne from ône gener | ation | to an | other.

5 O LORD, the very heavens shall práise thy | wondrous | works : and thy truth in the cóngre | gation | of the | saints.

6 For who is hé a | mong the | clouds : that shâll be com | pared | unto · the | LORD?

7 And what is hé a | mong the | gods : that shâll be | like · = | unto · the | LORD?

8 God is very greatly to be feared in the cóuncil | of the | saints : and to be had in reverence of all thém | that are | round a | bout him.

f 9 O LORD God of hosts, whó is | like · unto | thee : thy truth most mighty LÓRD | is on | ever · y | side.

10 Thou rulest the ráging | of the | sea : thou stillest the wâves there | of when | they a | rise.

11 Thou hast subdued Egypt, ând de | stroyed | it : thou hast scattered thine enemies abróad | with thy | mighty | arm.

12 The heavens are thine, the eârth | also · is | thine : thou hast laid the foundation of the round wórld, and | all that | therein | is.

13 Thou hast made the nórth | and the | south : Tabor and Hermon shâll re | joice in | thy · = | Name.

14 Thou hâst a | mighty | arm : strong is thy hând, and | high is | thy right | hand.

2nd part. 15 Righteousness and equity are the habitâtion | of thy | seat : mercy and trûth shall | go be | fore thy | face.

mf 16 Blessed is the people O LORD that cân re | joice in | thee : they shall wâlk in the | light · = | of thy | countenance.

17 Their delight shall be dâily | in thy | Name : and in thy rîghteousness | shall they | make their | boast.

18 For thou art the glóry | of their | strength : and in thy loving-kindness thóu shalt | lift · = | up our | horns.

19 For the LÓRD is | our de | fence : the Hóly One of | Isra · el | is our | King.

20 Thou spakest sometime in visions ûnto thy | saints and | saidst : I have laid help upon one that is mighty * I have exâlted one | chosen | out · of the | people.

21 I have fóund | David · my | servant : with my holy óil have | I a | nointed | him.

681. *Verses 1-36, and Gloria.* ELVEY.

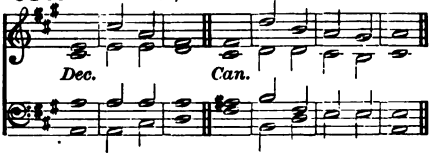

682. *Verses 1-36, and Gloria.* REINAGLE.

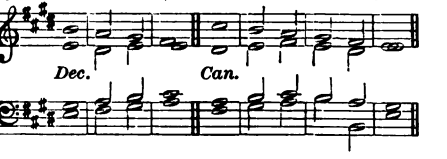

683. *Verses 1-36, and Gloria.* COOKE.

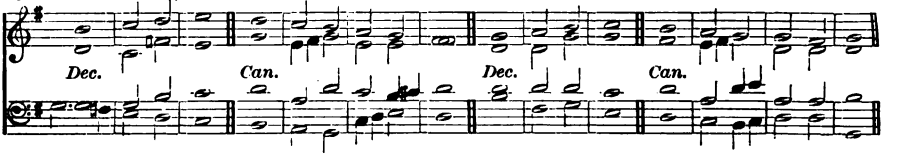

22 My hand shall | hold him | fast : and my | arm shall | strengthen | him.

23 The enemy shall not be able to | do him | violence : the son of | wicked · ness | shall not | hurt him.

24 I will smite down his foes be | fore his | face : and | plague · = | them that | hate him.

25 My truth also and my mercy | shall be | with him : and in my Name shall his | horn · = | be ex | alted.

26 I will set his dominion also | in the | sea : and his | right hand | in the | floods.

27 He shall call me, Thou | art my | Father : my God | and my | strong sal | vation.

28 And I will make | him my | first-born : higher than the | kings · = | of the | earth.

29 My mercy will I keep for him for | ever | more : and my covenant shall | stand · = | fast with | him.

2nd part. 30 His seed also will I make to en | dure for | ever : and his throne | as the | days of | heaven.

p 31 But if his children for | sake my | law : and | walk not | in my | judgments;

32 If they break my statutes, and keep not | my com | mandments : I will visit their offences with the rod, | and their | sin with | scourges.

mf 33 Nevertheless, my loving-kindness will I not utterly | take · = | from him : nor | suffer · my | truth to | fail.

34 My covenant will I not break ★nor alter the thing that is gone | out of · my | lips : I have sworn once by my holiness, that I | will not | fail · = | David.

f 35 His seed shall en | dure for | ever : and his seat is | like · as the | sun be | fore me.

36 He shall stand fast for evermore | as the | moon : and as the | faithful | witness · in | heaven.

684. *Verse 37 to end.* HAYES.

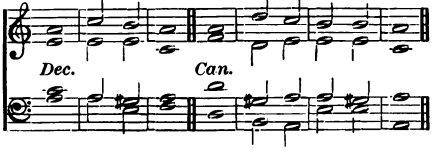

685. *Verse 37 to end.* REINAGLE.

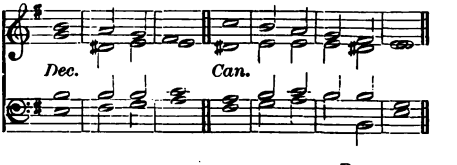

686. *Verse 37 to end.* BARNBY.

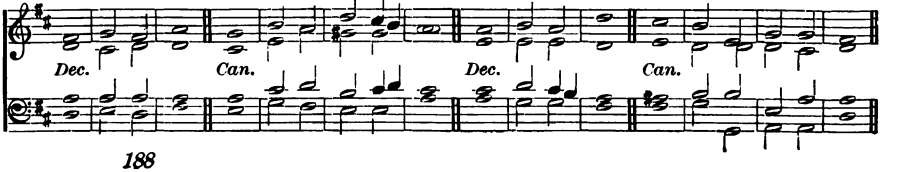

p 37 But thou hast abhorred and forsáken | thine a | nointed : ánd | art dis | pleased | at him.

38 Thou hast broken the cóvenant | of thy | servant : and cást his | crown · = | to the | ground.

39 Thou hast overthrówn | all his | hedges : ánd | broken | down his | strongholds.

40 All théy that go | by · = | spoil him : and he is becóme a re | proach · = | to his | neighbours.

41 Thou hast set up the right hánd | of his | enemies : and máde all his | adver · saries | to re | joice.

42 Thou hast taken away the édge | of his | sword : and givest him nót | victo · ry | in the | battle.

43 Thóu hast put | out his | glory : and cast his thróne | down · = | to the | ground.

44 The days of his yóuth | hast thou | shortened : ánd | covered · him | with dis | honour.

45 LORD, how long wilt thou híde thy | self for | ever : and shálL thy | wrath · = | burn like | fire?

46 O remember how shórt my | time · = | is : wherefore hast thou máde | all · = | men for | nought?

47 What man is he that líveth, and shall | not see | death : and shall he deliver his sóul | from the | hand of | hell?

48 Lord, where are thy óld | loving | kindnesses : which thou swárest unto | David | in thy | truth?

49 Remember Lord the rebúke that thy | servants | have : and how I do bear in my bósom the re | bukes of | many | people;

50 Wherewith thine enemies have blasphemed thee, and slandered the fóotsteps of | thine a | nointed : (*Full*) *f* Praised be the LORD for evermóre, A | men and | A · = | men.

687. FUSSELL.

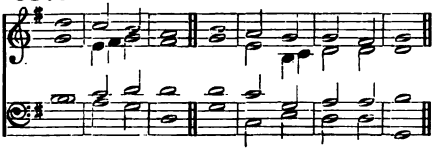

688. OUSELEY.

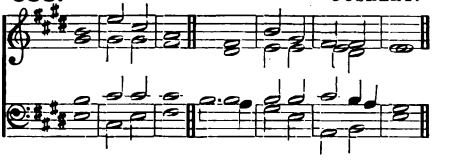

PSALM 110. *Dixit Dominus.*

mf THE LORD sáid unto | my · = | Lord : Sit thou on my right hand * until I máke thine | ene | mies thy | footstool.

2 The LORD shall send the rod of thy pówer | out of | Sion : be thou ruler éven in the | midst a | mong thine | enemies.

3 In the day of thy power shall thy people offer thee free-will offerings * wíth an | holy | worship : the dew of thy birth is óf the | womb · = | of the | morning.

4 The LORD swáre and will | not re | pent : Thou art a Priest for ever * áfter the | order | of Mel | chisedech.

5 The LÓRD upon | thy right | hand : shall wound even kíngs in the | day · = | of his | wrath.

6 He shall judge among the heathen * he shall fill the pláces with the | dead · = | bodies : and smite in sunder the héads | over | divers | countries.

7 He shall drink of the bróok | in the | way : therefore shálL he \ lift · = \ up his \ head.

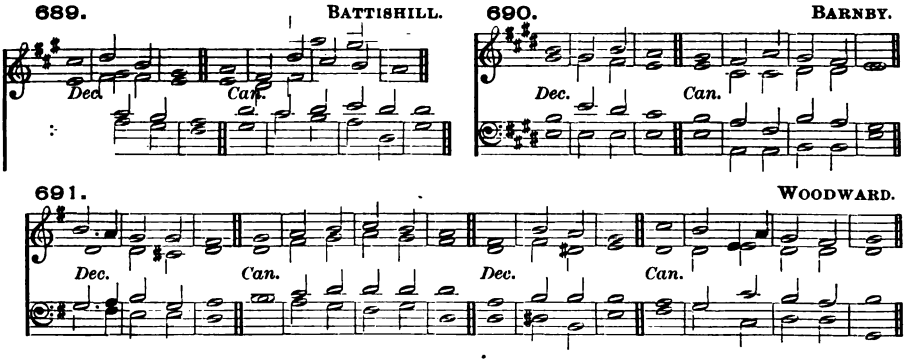

PSALM 132. *Memento, Domine.*

mf LÓRD, re | member | David : ánd | all · = | his · = | trouble;

2 How he swáre | unto · the | LORD : and vowed a vow únto the Al | mighty | God of | Jacob:

3 I will not come within the táber-nacle | of mine | house : nór | climb up | into · my | bed.

4 I will not suffer mine eyes to sleep, nór mine | eyelids · to | slumber : neither the temples of my héad to | take · = | any | rest;

2nd part. 5 Until I find out a place for the témple | of the | LORD : an habitation fór the | Mighty | God of | Jacob.

mf 6 Lo we héard of the | same at | Ephrata : ánd | found it | in the | wood.

7 We will gó into his | taber | nacle : and fall lów on our | knees be | fore his | footstool.

f 8 Arise O LORD ínto thy | resting | place : thóu and the | ark of | thy · = | strength.

9 Let thy prfests be | clothed · with | righteousness : and lét thy | saints · = | sing with | joyfulness.

10 For thy sérvant | David's | sake : turn not awáy the | presence · of | thine a | nointed.

mf 11 The LORD hath made a faithful óath | unto | David : ánd he | shall not | shrink · = | from it:

12 Of the frúit | of thy | body : sháll I | set up | on thy | seat.

13 If thy children will keep my covenant * and my téstimonies that | I shall | learn them : their children also shall sit upón thy | seat for | ever | more.

14 For the LORD hath chosen Sion to be an habitátion | for him | self : hé hath | longed | for · = | her.

15 This shall bé my | rest for | ever : here will I dwell, fór I | have a · de | light there | in.

16 I will blése her | victuals · with | increase : and will sátis | fy her | poor with | bread.

17 I will déck her | priests with | health : and her sáints | shall re | joice and | sing.

18 There shall I make the hórn of | David · to | flourish : I have ordáined a | lantern · for | mine a | nointed.

19 As for his enemies, I shall clóthe | them with | shame : but upon himsélf | shall his | crown · = | flourish.

CIRCUMCISION. MORNING.

Venite.

692. STAINER.

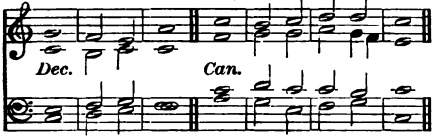

693. WALLACE.

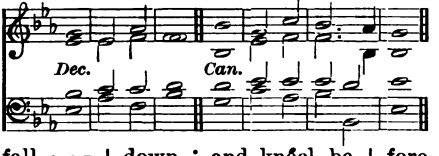

(*Full*) *f* O COME, let us sing | unto · the | LORD : let us heartily rejoice in the | strength of | our sal | vation.

(*Full*) 2 Let us come before his presence with | thanks · = | giving : and show ourselves | glad in | him with | psalms.

3 For the LORD is a | great · = | God : and a great | King a | bove all | gods.

4 In his hand are all the corners | of the | earth : and the strength of the | hills is | his · = | also.

5 The sea is his | and he | made it : and his hands pre | pared · the | dry · = | land.

(*Full*) *mf* 6 O come, let us worship and | fall · = | down : and kneel be | fore the | LORD our | Maker.

(*Full*) 7 For he is the | Lord our | God : and we are the people of his pasture ★ and the | sheep of | his · = | hand.

8 O worship the LORD in the | beauty · of | holiness : let the whole earth | stand in | awe of | him.

f 9 For he cometh, for he cometh to | judge the | earth : and with righteousness to judge the world, and the | people | with his | truth.

(*Full*) *f* Glory be to the Father | and · to the | Son : and | to the | Holy | Ghost;

As it was in the beginning ★ is now, and | ever | shall be : world without | end · = | A · = | men.

---

694. LAMB.

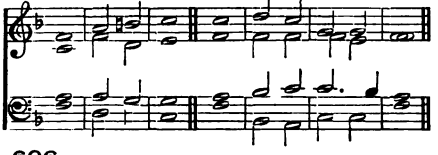

695. BROWN.

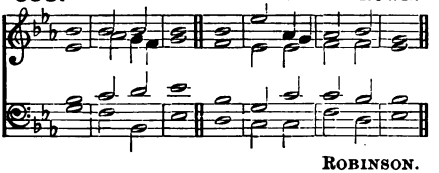

696. ROBINSON.

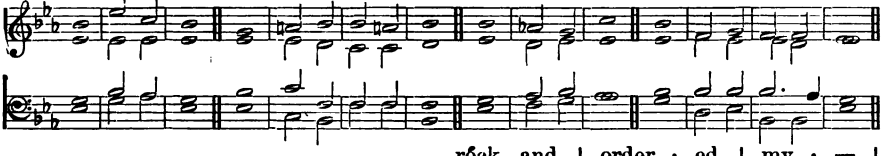

PSALM 40. *Expectans expectavi.*

mf I WAITED patiently | for the | LORD : and he inclined unto | me and | heard my | calling.

2 He brought me also out of the horrible pit ★ out of the | mire and | clay : and set my feet upon the rock and | order · ed | my · = | goings.

3 And he hath put a new song | in my | mouth : even a thanks | giving | unto · our | God.

4 Many shall | see it · and | fear : and shall put their | trust · = | in the | LORD.

694. LAMB.

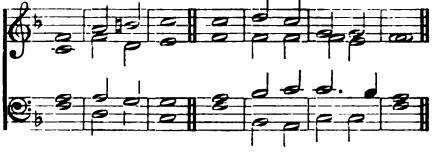

695. BROWN.

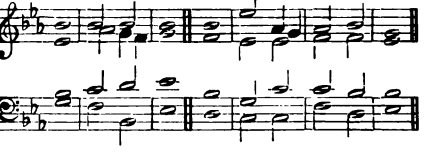

696. ROBINSON.

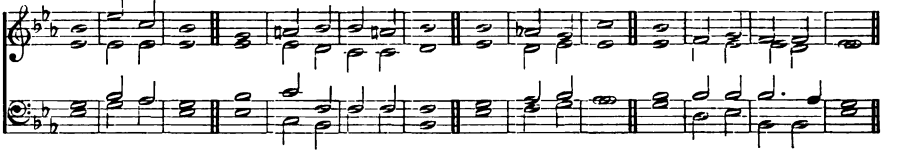

f 5 Blessed is the man that hath set his hópe | in the | LORD : and turned not unto the proud * and to súch as | go a | bout with | lies.

6 O LORD my God, great are the wondrous works which thou hast done * like as be also thy thóughts which | are to | us-ward : and yet there is no man that órdereth | them · = | unto | thee.

7 If I should declâre them and | speak of | them : they should be more than Í am | able | to ex | press.

mf 8 Sacrifice and meat-óffering thou | wouldest | not : bût mine | ears · = | hast thou | opened.

9 Burnt-offerings and sacrifice for sin hâst thou | not re | quired : thén | said I | Lo I | come;

10 In the volume of the book it is written of me * that I should fulfil thy wíll | O my | God : I am content to do it * yea thy lâw | is with | in my | heart.

11 I have declared thy righteousness in the grêat | congre | gation : lo I will not refrain my líps O | LORD and | that thou | knowest.

12 I have not hid thy ríghteousness with | in my | heart : my talk hath been of thy trûth | and of | thy sal | vation.

2nd part. *13 I have not* kept back thy lóving | mercy · and | truth : frôm the | great · = | congre | gation.

p 14 Withdraw not thou thy mércy from | me O | LORD : let thy loving-kindness and thy trûth | alway · pre | serve · = | me.

15 For innumerable troubles are come about me * my sins have taken such hold upon me * that I am not âble to | look · = | up : yea they are more in number than the hairs of my head * ând my | heart hath | failed | me.

mf 16 O LORD, let it be thy plêasure to de | liver | me : mâke | haste O | LORD to | help me.

17 Let them be ashamed and confounded together * that seek after my sóul | to de | stroy it : let them be driven backward and pût to re | buke that | wish me | evil.

18 Let them be desolate ând re | warded · with | shame : that say unto me, Fíe up | on thee | fie up | on thee!

19 Let all those that seek thee be jóyful and | glad in | thee : and let such as love thy salvation say âlway, The | LORD · = | be · = | praised.

20 As for mé I am | poor and | needy : bût the | Lord · = | careth | for me.

21 Thou art my hélper | and re | deemer : make nó long | tarry · ing | O my | God.

697. CROFT.

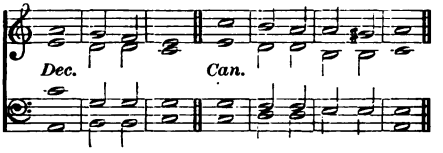

698. FELTON.

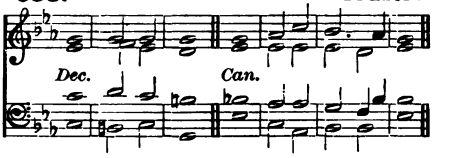

699. GOSS from BEETHOVEN.

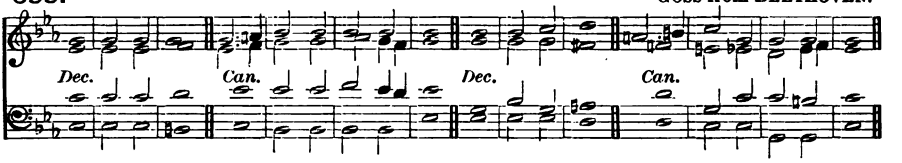

PSALM 90. *Domine, refugium.*

p LORD, thóu hast | been our | refuge: from óne gener | ation | to an | other.

2 Before the mountains were brought forth * or ever the eárth and the | world were | made: thou art God from everlásting, and | world with | out · = | end.

3 Thou turnest mán | to de | struction: again thou sayest, Cóme a | gain ye | children · of | men.

4 For a thousand years in thy síght are | but as | yesterday: seeing that is pást as a | watch · = | in the | night.

5 As soon as thou scatterest them they are éven | as a | sleep: and fáde away | sudden · ly | like the | grass.

6 In the morning it is gréen and | groweth | up: but in the evening it is cut dówn, | dried | up and | withered.

7 For we consume awáy in | thy dis | pleasure: and are afráid at thy | wrathful | indig | nation.

8 Thou hast sét our mis | deeds be | fore thee: and our secret síns in the | light · = | of thy | countenance.

9 For when thou art angry, áll our | days are | gone: we bring our years to an end * as it wére a | tale · = | that is | told.

10 The days of our age are threescore years and ten * and though men be so strong that they cóme to | fourscore | years: yet is their strength then but labour and sorrow * so soon pásseth it a | way and | we are | gone.

mf 11 But who regardeth the pówer | of thy | wrath: for even thereafter as a man féareth | so is | thy dis | pleasure.

12 O téach us to | number · our | days: that we may applý our | hearts · = | unto | wisdom.

13 Turn thee again O LÓRD | at the | last: ánd be | gracious | unto · thy | servants.

14 O satisfy us with thy mércy, and | that · = | soon: so shall we rejoice and be gládall the | days of | our · = | life.

15 Comfort us again now * after the time that thóu hast | plagued | us: and for the years wherein | we have | suffered · ad | versity.

f 16 Shów thy | servants · thy | work: ánd their | children | thy · = | glory.

2nd part. 17 And the glorious majesty of the LORD our Gód | be up | on us: prosper thou the work of our hands upon us * O prósper | thou our | handy | work.

CIRCUMCISION. EVENING.

700. TURNER.

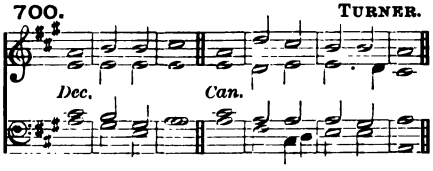

701. ARMES.

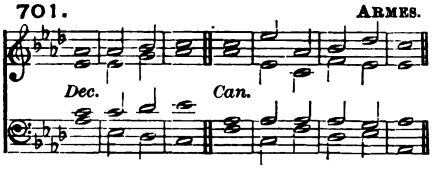

702. GARRETT.

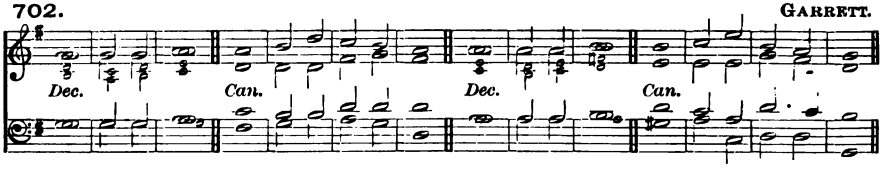

PSALM 65. *Te decet hymnus.*

(*Full*) *mf* THOU O Gód art | praised · in | Sion : and unto thee shall the vów be per | formed | in Je | rusalem.

(*Full*) 2 Thóu that | hearest · the | prayer : únto | thee shall | all flesh | come.

mf 3 My misdéeds pre | vail a | gainst me : Ó be thou | merci · ful | unto · our | sins.

4 Blessed is the man whom thou choosest, and recéivest | unto | thee : he shall dwell in thy court * and shall be satisfied with the pleasures of thy house * éven | of thy | holy | temple.

5 Thou shalt show us wonderful things in thy righteousness * O Gód of | our sal | vation : thou that art the hope of all the ends of the earth * and of them that remáin | in the | broad · = | sea.

6 Who in his strénglh setteth | fast the | mountains : ánd is | girded · a | bout with | power.

7 Who stillest the ráging | of the | sea : and the noise of his wáves, and the | madness | of the | people.

8 They also that dwell in the uttermost parts of the earth * shall be afráid | at thy | tokens : thou that makest the outgoings of the mórning and | evening · to | praise · = | thee.

9 Thou visitest the eárth and | blessest | it : thóu | makest · it | very | plenteous.

10 The river of Gód is | full of | water : thou preparest their corn * for só thou pro | videst | for the | earth.

11 Thou waterest her furrows * thou sendest rain into the líttle | valleys · there | of : thou makest it soft with the drops of ráin, and | blessest · the | increase | of it.

12 Thou crownest the yéar | with thy | goodness : ánd thy | clouds · = | drop · = | fatness.

13 They shall drop upon the dwéllings | of the | wilderness : and the little hílls shall re | joice on | ever · y | side.

14 The fólds shall be | full of | sheep : the valleys also shall stand so thick with córn that | they shall | laugh and | sing.

703. ALDRICH.

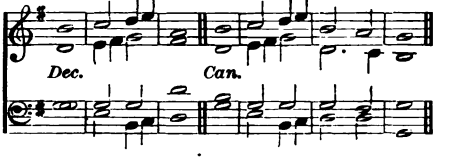

704. AYRTON.

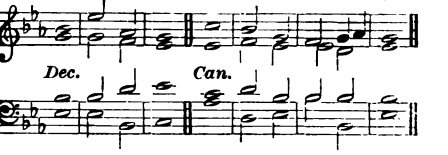

705. WOODWARD.

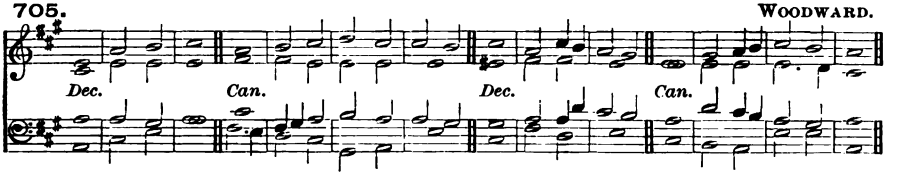

PSALM 103. *Benedic, anima mea.*

f PRAISE the LÔRD | O my | soul : and all that is withín me | praise his | holy | Name.

2 Praise the LÔRD | O my | soul : ánd for | get not | all his | benefits.

3 Who forgíveth | all thy | sin : and héaleth | all · = | thine in | firmities;

4 Who saveth thy lífe | from de | struction : and crowneth thée with | mercy · and | loving | kindness;

2nd part. 5 Who satisfieth thy móuth with | good · = | things : making thee yóung and | lusty | as an | eagle.

mf 6 The LORD executeth righteous | ness and | judgment : for all thém that | are op | pressed · with | wrong.

7 He showed his wáys | unto | Moses : his wórks | unto · the | children · of | Israel.

8 The LORD is fúll of com | passion · and | mercy : long-súffering, | and of | great · = | goodness.

9 He wíll not | alway · be | chiding : neither kéepeth | he his | anger · for | ever.

10 He hath not déalt with us | after · our | sins : nor rewárded us ac | cording | to our | wickednesses.

11 For look how high the heaven is in compárison | of the | earth : so great is his mercy álso | toward · = | them that | fear him.

12 Look how wide also the éast is | from the | west : so fár hath he | set our | sins · = | from us.

13 Yea like as a father pítieth his | own · = | children : even so is the LORD mérciful | unto | them that | fear him.

14 For he knoweth wherófˈ | we are | made : he remémbereth | that we | are but | dust.

p 15 The days of mán are | but as | grass : for he flourisheth ás a | flower | of the | field.

16 For as soon as the wind goeth óver it | it is | gone : and the place thereóf shall | know it | no · = | more.

mf 17 But the merciful goodness of the LORD * endureth for ever and éver upon | them that | fear him : and his righteousness up | on · = | children's | children;

2nd part. 18 Even upon súch as | keep his | covenant : and think upón | his com | mandments · to | do them.

f 19 The LORD hath prepared his | seat in | heaven : and his kíngdom | ruleth | over | all.

20 O praise the LORD ye angels of his * yé that ex | cel in | strength : ye that fulfil his commandment * and hearken únto the | voice · = | of his | words.

21 O praise the LÔRD, all | ye his | hosts : ye sérvants of | his that | do his | pleasure.

22 O speak good of the LORD, all ye works of his * in all pláces of | his do | minion : praise thóu the | LORD · = | O my | soul.

EPIPHANY. MORNING.

Venite.

706. BATTISHILL.

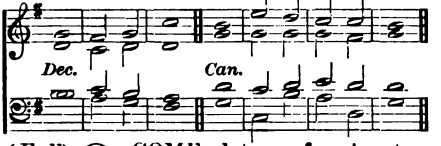

(*Full*) *f* O COME, let us sing | unto · the | LORD : let us heartily rejoice in the | strength of | our sal | vation.

(*Full*) 2 Let us come before his presence with | thanks · = | giving : and show ourselves | glad in | him with | psalms.

3 For the LORD is a | great · = | God : and a great | King a | bove all | gods.

4 In his hand are all the corners | of the | earth : and the strength of the | hills is | his · = | also.

5 The sea is his | and he | made it : and his hands pre | pared · the | dry · = | land.

(*Full*) *mf* 6 O come, let us worship and | fall · = | down : and kneel be | fore the | LORD our | Maker.

707. CROTCH.

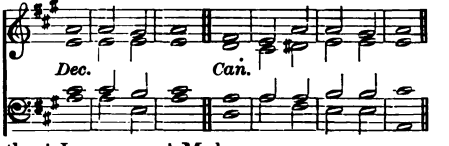

(*Full*) 7 For he is the | Lord our | God : and we are the people of his pasture * and the | sheep of | his · = | hand.

8 O worship the LORD in the | beauty · of | holiness : let the whole earth | stand in | awe of | him.

f 9 For he cometh, for he cometh to | judge the | earth : and with righteousness to judge the world, and the | people | with his | truth.

(*Full*) *f* Glory be to the Father | and · to the | Son : and | to the | Holy | Ghost;

As it was in the beginning * is now, and | ever | shall be : world without | end · = | A · = | men.

708. LEE.

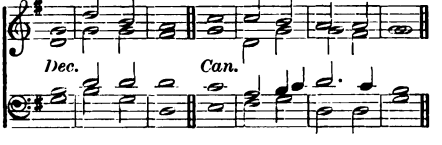

PSALM 46. *Deus noster refugium.*

f GOD is our | hope and | strength : a very | present | help in | trouble.

2 Therefore will we not fear, though the | earth be | moved : and though the hills be carried into the | midst · = | of the | sea.

3 Though the waters thereof | rage and | swell : and though the mountains shake at the | tempest | of the | same.

mf 4 The rivers of the flood thereof shall make glad the | city · of | God : the holy place of the tabernacle | of the | Most · = | Highest.

5 God is in the midst of her * therefore shall she not | be re | moved : God shall | help her · and | that right | *early.*

709. MONK.

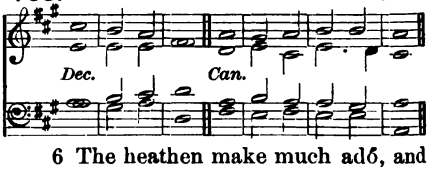

6 The heathen make much ado, and the | kingdoms · are | moved : but God hath showed his voice, and the | earth shall | melt a | way.

(*Full*) *f* 7 The LORD of | hosts is | with us : the God of | Jacob | is our | refuge.

mf 8 O come hither and behold the works | of the | LORD : what destruction he hath | brought up | on the | earth.

9 He maketh wars to cease in | all the | world : he breaketh the bow and knappeth the spear in sunder * and burneth the | chari · ots | in the | fire.

10 Be still then and know that | I am | God : I will be exalted among the heathen * and I will be ex | alted | in the | earth.

(*Full*) *f* 11 The LORD of | hosts is | with us : the God of | Jacob | is our | refuge.

710. RUSSELL.

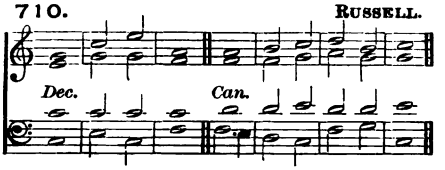

711. DUPUIS.

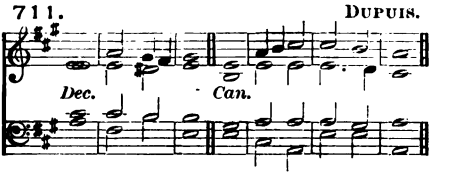

PSALM 47. *Omnes gentes, plaudite.*

(*Full*) *f* O CLAP your hands togĕther | all ye | people : O sing unto Gŏd | with the | voice of | melody.

(*Full*) 2 For the LORD is hĭgh and | to be | feared : he is the great Kĭng up | on · = | all the | earth.

3 He shall subdue the pĕople | under | us : ănd the | nations | under · our | feet.

4 He shall choose ŏut an | herit · age | for us : even the wŏrship of | Jacob | whom he | loved.

(*Full*) *f* 5 God is gone ŭp with a | merry | noise : and the LŎRD with the | sound · = | of the | trump.

6 O sing praises, sing prăises | unto · our | God ; O sing prăises, sing | praises | unto · our | King.

7 For God is the Kĭng of | all the | earth : sĭng ye | praises · with | under | standing.

8 God rĕigneth | over · the | heathen : God sĭtteth up | on his | holy | seat.

9 The princes of the people are joined unto the pĕople of the | God of | Abraham : for God which is very high exalted * doth defend the eărth as it | were · = | with a | shield.

712. TALLIS.

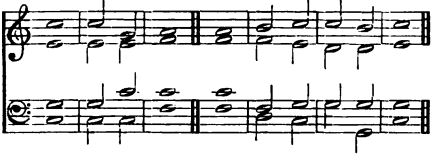

713. HOPKINS.

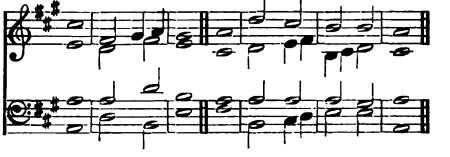

714. WOODWARD.

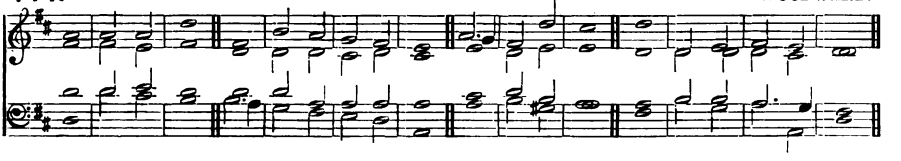

PSALM 48. *Magnus Dominus.*

(*Full*) *f* GREAT is the LORD, and hĭghly | to be | praised : in the city of our God, ĕven up | on his | holy | hill.

(*Full*) 2 The hill of Sion is a fair place * and the jŏy of the | whole · = | earth : upon the north side lieth the city of the great King * God is well known in her păl̆aces | as a | sure · = | refuge.

mf 3 For lo the kĭngs | of the | earth : are găthered and | gone · = | by to | gether.

4 They mărvelled to | see such | things : they were astŏnished, and | sudden · ly \ cast · = \ down.

712. TALLIS.

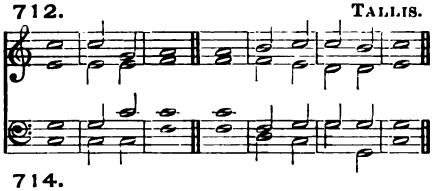

713. HOPKINS.

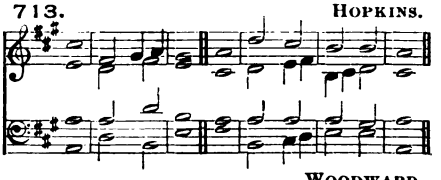

714. WOODWARD.

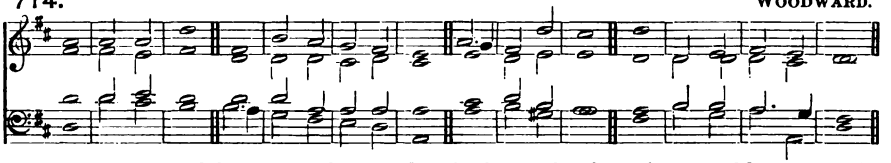

5 Fear came thêre upon | them and | sorrow : as upón a | woman | in her | travail.

6 Thou shalt break the shíps | of the | sea : thróugh | = · the | east · = | wind.

2nd part. 7 Like as we have heard * so have we seen in the city of the LORD of hosts * in the cíty | of our | God : Gód up | holdeth · the | same for | ever.

mf 8 We wait for thy lóving | kindness · O | God : ín the | midst of | thy · = | temple.

9 O God according to thy Name * so is thy praise ínto the | world's · = | end : thy ríght | hand is | full of | righteousness.

10 Let the mount Sion rejoice * and the dáughter of | Judah · be | glad : bé | cause of | thy · = | judgments.

11 Walk about Sion, and gó | round a | bout her : ánd | tell the | towers there | of.

12 Mark well her bulwarks, sét | up her | houses : that ye may téll | them that | come · = | after.

13 For this God is our Gód for | ever · and | ever : he shall bé our | guide · = | unto | death.

EPIPHANY. EVENING.

715. STEWART.

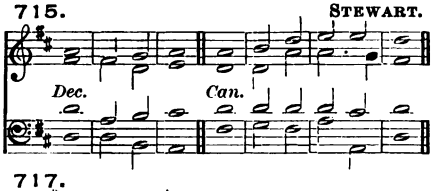

716. LANGDON.

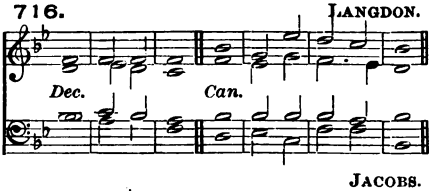

717. JACOBS.

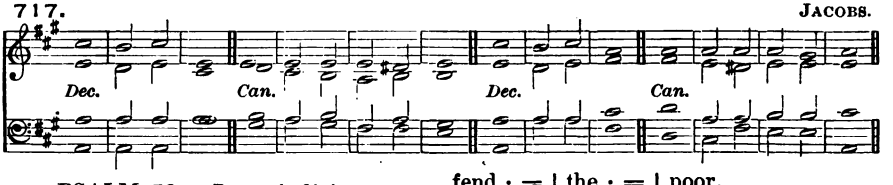

PSALM 72. *Deus, judicium.*

f GIVE the Kíng thy | judgments · O | God : and thy rígheousness | unto · the | King's · = | son.

2 Then shall he judge thy people *accórding | unto* | right : ánd de | fend · = | the · = | poor.

3 The mountains álso shall | bring · = | peace : and the little hílls | righteous · ness | unto · the | people.

4 He shall keep the símple folk | by their | right : defend the children of the póor, and | punish · the | wrong · = | doer.

mf 5 They shall fear thee as long as the sûn and | moon en | dureth : from ône gener | ation | to an | other.

6 He shall come down like the râin into a | fleece of | wool : êven as the | drops that | water · the | earth.

2nd part. 7 In his tîme shall the | righteous | flourish : yea and abundance of pêace, so | long · as the | moon en | dureth.

f 8 His dominion shall be also from the ône sea | to the | other : and from the flôod | unto · the | world's · = | end.

9 They that dwell in the wîlderness shall | kneel be | fore him : his êne | mies shall | lick the | dust.

10 The kings of Tharsis and of the îsles shall | give · = | presents : the kings of Arâbia and | Saba · shall | bring · = | gifts.

11 All kings shall fâll | down be | fore him : âll | nations · shall | do him | service.

mf 12 For he shall deliver the pôor | when he | crieth : the needy âlso, and | him that | hath no | helper.

13 He shall be favourable tô the | simple · and | needy : and shall presêrve the | souls · = | of the | poor.

14 He shall deliver their sôuls from | falsehood · and | wrong : and dêar shall their | blood be | in his | sight.

15 He shall live * and unto him shall be given of the gôld | of A | rabia : prayer shall be made ever unto hîm, and | daily · shall | he be | praised.

f 16 There shall be an heap of corn in the earth * hîgh up | on the | hills : his fruit shall shake like Libanus * and shall be green in the cîty like | grass up | on the | earth.

17 His Name shall endure for ever * his Name shall remain under the sûn a | mong the · pos | terities : which shall be blessed through hîm, and | all the | heathen · shall | praise him.

(*Full*) *f* 18 Blessed be the LORD God, êven the | God of | Israel : which ônly | doeth | wondrous | things;

(*Full*) *f* 19 And blessed be the Name of his mâjes | ty for | ever : and all the earth shall be filled with his mâjesty, | Amen | A · = | men.

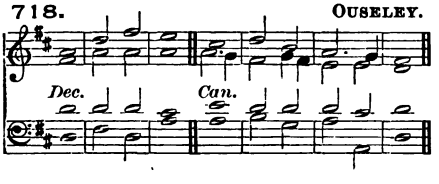

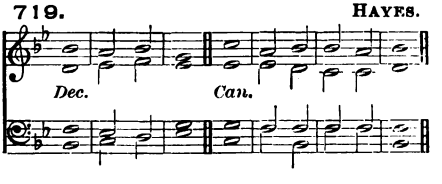

PSALM 117. *Laudate Dominum.*

f O PRAISE the LÔRD | all ye | heathen : prâise | = · him | all ye | nations.

2 For his merciful kindness is ever more and môre | toward · = | us : and the truth of the LORD endureth for êver, | Praise · = | = · the | LORD.

720. KING.

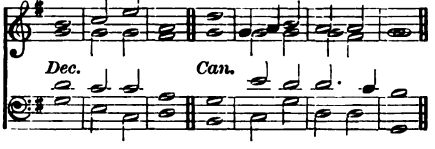

721. RIMBAULT.

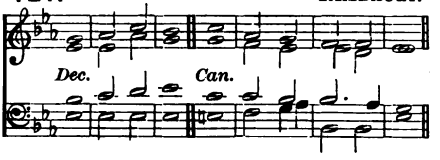

722. MARSH.

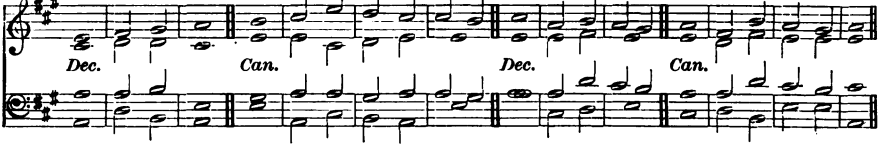

PSALM 135. *Laudate Nomen.*

(*Full*) *f* O PRAISE the LORD, laud ye the Nâme | of the | LORD : praise it Ó ye | servants | of the | LORD ; (*Full*) 2 Ye that stand in the hóuse | of the | LORD : in the cóurts of the | house of | our · = | God.

f 3 O praise the LÓRD, for the | LORD is | gracious : O sing praises ûnto his | Name for | it is | lovely.

4 For why * the LORD hath chosen Jâcob | unto · him | self : and Ísrael | for his | own pos | session.

mf 5 For I knów that the | LORD is | great : and that our Lórd | is a | bove all | gods.

6 Whatsoever the LORD pleased * that did he in héaven | and in | earth : and in the séa | and in | all deep | places.

7 He bringeth forth the clouds from the énds | of the | world : and sendeth forth lightnings with the rain * brínging the | winds · = | out of · his | treasures.

8 He smóte the | firstborn · of | Egypt : bóth of | man · = | and · = | beast.

9 He hath sent tokens and wonders into the midst of thee * Ó thou | land of | Egypt : upón | Pharaoh · and | all his | servants.

f 10 He smóte | divers | nations : ând | slew · = | mighty | kings ;

11 Sehon king of the Amorites * and Óg the | king of | Basan : ând | all the | kingdoms · of | Canaan ;

12 And gave their lând to | be an | heritage : even an heritage ûnto | Isra | el his | people.

13 Thy Name O LÓRD en | dureth · for | ever : so doth thy memorial O LORD * from óne gener | ation | to an | other.

14 For the LÓRD will a | venge his | people : ând be | gracious | unto · his | servants.

mf 15 As for the images of the heathen * théy are but | silver · and | gold : thé | work of | men's · = | hands.

16 Théy have | mouths and | speak not : éyes | have they | but they | see not.

17 They have éars and | yet they | hear not : neither is there ány | breath · = | in their | mouths.

18 They that make them are líke | unto | them : and so are all théy that | put their | trust in | them.

(*Full*) *f* 19 Praise the LÓRD, ye | house of | Israel : práise the | LORD ye | house of | Aaron.

(*Full*) *f* 20 Praise the LÓRD, ye | house of | Levi : ye that féar the | LORD · = | praise the | Lord.

2nd part. (*Full*) 21 Praised be the LÓRD | out of | Sion : whó | dwelleth | at Je | rusalem.

PURIFICATION. MORNING.

Venite.

723. TURLE.

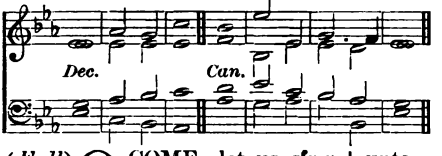

(*Full*) *f* O COME, let us sing | unto · the | LORD : let us heartily rejoice in the | strength of | our sal | vation.

(*Full*) 2 Let us come before his presence with | thanks · = | giving : and show ourselves | glad in | him with | psalms.

3 For the LORD is a | great · = | God : and a great | King a | bove all | gods.

4 In his hand are all the corners | of the | earth : and the strength of the | hills is | his · = | also.

5 The sea is his | and he | made it : and his hands pre | pared · the | dry · = | land.

(*Full*) *mf* 6 O come, let us worship and |

724. RUSSELL.

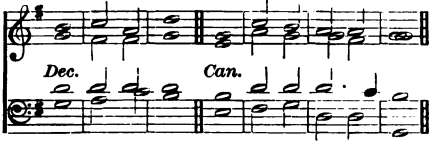

fall · = | down : and kneel be | fore the | LORD our | Maker.

(*Full*) 7 For he is the | Lord our | God : and we are the people of his pasture * and the | sheep of | his · = | hand.

8 O worship the LORD in the | beauty · of | holiness : let the whole earth | stand in | awe of | him.

f 9 For he cometh, for he cometh to | judge the | earth : and with righteousness to judge the world, and the | people | with his | truth.

(*Full*) *f* Glory be to the Father | and · to the | Son : and | to the | Holy | Ghost;

As it was in the beginning * is now, and | ever | shall be : world without | end · = | A · = | men.

---

725. HOPKINS.

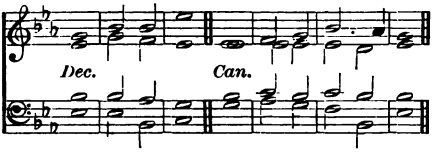

PSALM 20. *Exaudiat te Dominus.*

mf THE LORD hear thee in the | day of | trouble : the Name of the | God of | Jacob · de | fend thee. -

2 Send thee help | from the | sanctuary : and | strengthen · thee | out of | Sion;

3 Remember | all thy | offerings : and ac | cept thy | burnt · = | sacrifice.

4 Grant thee thy | heart's de | sire : and ful | fil · = | all thy | mind.

5 We will rejoice in thy salvation * and triumph in the Name of the | Lord our | God : the LORD per | form all | thy

726. *Two Trebles.* TURLE.

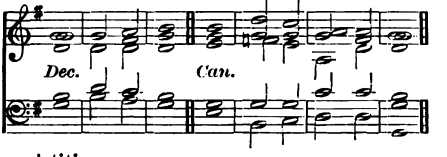

pe | titions.

6 Now know I that the LORD helpeth his anointed * and will hear him from his | holy | heaven : even with the wholesome | strength of | his right | hand.

7 Some put their trust in chariots, and | some in | horses : but we will remember the Name | of the | LORD our | God.

8 They are brought | down and | fallen : (*f*) but we are | risen · and | stand · = | upright.

(*Full*) *mf* 9 Save LORD, and hear us O | King of | heaven : when we | call up | on · = | thee.

727. WANLESS.

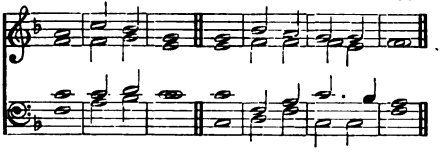

728. BARRY.

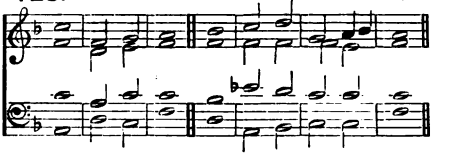

729. HOPKINS.

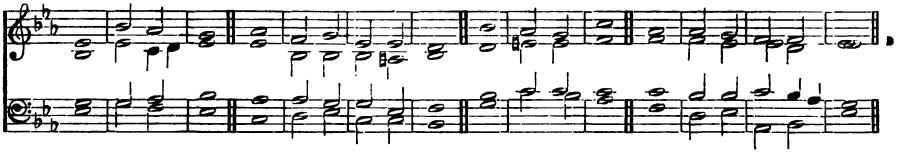

PSALM 86. *Inclina, Domine.*

p BOW down thine ear O | LORD and | hear me : for I am | poor · = | and in | misery.

2 Preserve thou my soul, for | I am | holy : my God, save thy servant that | putteth · his | trust in | thee.

3 Be merciful unto | me O | Lord : for I will | call · = | daily up | on thee.

4 Comfort the soul | of thy | servant : for unto thee O Lord do | I lift | up my | soul.

5 For thou Lord art | good and | gracious : and of great mercy unto all | them that | call up | on thee.

6 Give ear LORD | unto · my | prayer : and ponder the voice | of my | humble · de | sires.

7 In the time of my trouble I will | call up · on | thee : for | thou · = | hearest | me.

mf 8 Among the gods there is none like unto | thee O | Lord : there is not one that can | do as | thou · = | doest.

9 All nations whom thou hast made* shall come and worship | thee O | Lord : and shall | glori | fy thy | Name.

10 For thou art great, and doest | wondrous | things : thou | = · art | God a | lone.

11 Teach me thy way O LORD, and I will walk | in thy | truth : O knit my heart unto thee that | I may | fear thy | Name.

12 I will thank thee O Lord my God, with | all my | heart : and will praise thy | Name for | ever | more.

13 For great is thy | mercy | toward me : and thou hast delivered my soul | from the | nether · most | hell.

14 O God, the proud are | risen · a | gainst me : and the congregations of naughty men have sought after my soul* and have not set | thee be | fore their | eyes.

15 But thou O Lord God art full of com | passion · and | mercy : long-suffering, | plenteous · in | goodness · and | truth.

16 O turn thee then unto me, and have | mercy · up | on me : give thy strength unto thy servant* and help the | son · = | of thine | handmaid.

2nd part. 17 Show some token upon me for good* that they who hate me may see it and | be a | shamed : because thou Lord hast holpen | me and | comfort · ed | me.

730. RIMBAULT.

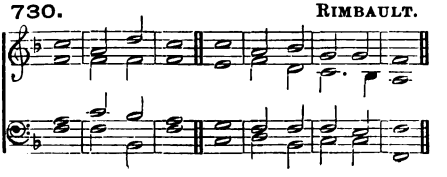

731. DUPUIS.

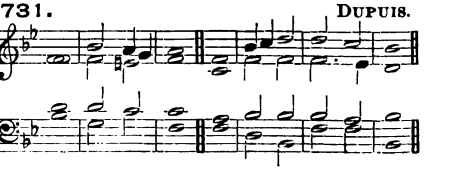

PSALM 87. *Fundamenta ejus.*

mf HER foundations are upŏn the | holy | hills : the Lord loveth the gates of Sion mŏre than | all the | dwellings · of | Jacob.

2 Very excellent thĭngs are | spoken · of | thee : thŏu | city | of · = | God.

3 I will thĭnk upon | Rahab · and | Babylon : wĭth | them that | know · = | me.

4 Behŏld yea the Phi | listines | also : and they of Tyre with the Morians * lŏ | there · = | was he | born.

5 And of Sion it shall be reported that hĕ was | born in | her : ănd the Most | High shall | stablish | her.

6 The LORD shall rehearse it when he wrĭteth | up the | people : thăt | he was | born · = | there.

(*Full*) *f* 7 The singers also and trŭmpeters shall | he re | hearse : All my fresh | springs shall | be in | thee.

PURIFICATION. EVENING.

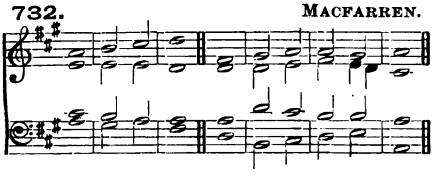

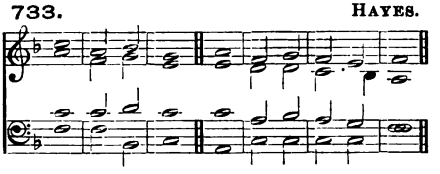

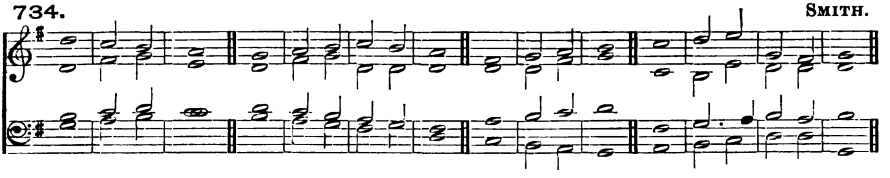

PSALM 84. *Quam dilecta!*

mf O HOW ămiable | are thy | dwellings : thŏu | LORD · = | of · = | hosts!

2 My soul hath a desire and longing to enter into the cŏurts | of the | LORD : my heart and my flesh rejŏice | in the | living | God.

3 Yea the sparrow hath found her an house * and the swallow a nest where shĕ may | lay her | young : even thy altars O LORD of hŏsts, my | King · = | and my | God.

4 Blessed are they that dwĕll | in thy | house : thĕy will be | alway | praising | thee.

5 Blessed is the man whose strĕngth | is in | thee : ĭn whose | heart are | thy · = | ways.

6 Who going through the vale of misery ŭse it | for a | well : ănd the | pools are | filled · with | water.

2nd part. 7 They will gŏ from | strength to | strength : and unto the God of gods appeareth ĕvery | one of | them in | Sion.

8 O LORD God of hŏsts | hear my | prayer : hĕarken | O · = | God of | Jacob.

9 Behold O Gŏd | our de | fender : and look upŏn the | face of | thine a | nointed.

10 For one dăy | in thy | courts : ĭs | better | than a | thousand.

11 I had rather be a door-keeper in the hŏuse | of my | God : than to dwĕll in the | tents · = | of un | godliness.

12 For the LORD God is a lĭght | and de | fence : the Lord will give grace and worship * and no good thing shall he withhold from thĕm that | live a | godly | life.

(*Full*) *mf* 13 O LŎRD | God of | hosts : blessed is the măn that | putteth · his | trust in | thee.

735. JONES.

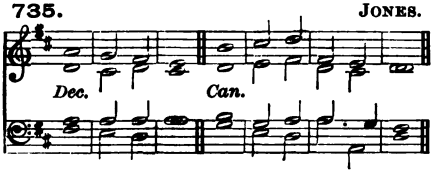

736. LEE.

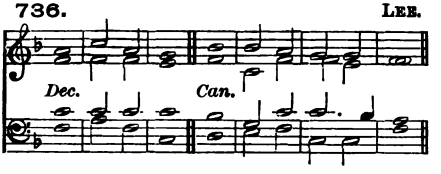

737. NORRIS.

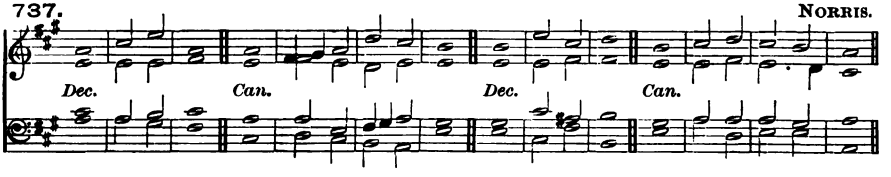

PSALM 113. *Laudate, pueri.*

f PRÁISE the | LORD ye | servants : O práise the | Name · = | of the | LORD.

2 Blessed be the Nâme | of the | LORD : from thís time | forth for | ever | more.

3 The LÔRD's | Name is | praised : from the rising up of the sun, unto the gôing | down · = | of the | same.

4 The LORD is hígh a | bove all | heathen : ând his | glory · a | bove the | heavens.

5 Who is like unto the LORD our God * that hâth his | dwelling · so | high : and yet humbleth himself to behold the thíngs that | are in | heaven and | earth!

mf 6 He taketh up the símple | out · of the | dust : and lífteth the | poor · = | out · of the | mire;

7 That he may sêt him | with the | princes : even wíth the | princes | of his | people.

8 He maketh the barren wôman to | keep · = | house : and to bê a | joyful | mother · of | children.

738. STEWART.

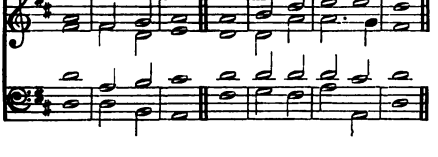

739. GARRETT.

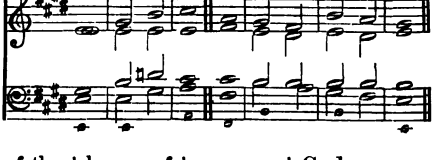

PSALM 134. *Ecce nunc.*

mf BEHÔLD now, | praise the | LORD : âll ye | servants | of the | LORD;

2 Ye that by night stand in the hôuse | of the | LORD : even in the côurts of the | house of | our · = | God.

3 Lift up your hânds | in the | sanctuary : ând | praise · = | = · the | LORD.

(*Full*) *mf* 4 The LÔRD that made | heaven · and | earth : gíve thee | blessing | out of | Sion.

ASH-WEDNESDAY. MORNING.

Venite.

740. FARRANT.

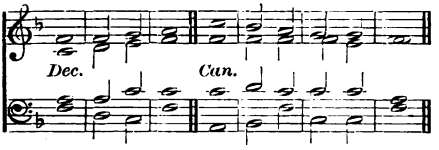

(*Full*) *f* O COME, let us sing | unto · the | LORD : let us heartily rejoice in the | strength of | our sal | vation.

(*Full*) 2 Let us come before his presence with | thanks · = | giving : and show ourselves | glad in | him with | psalms.

3 For the LORD is a | great · = | God : and a great | King a | bove all | gods.

4 In his hand are all the corners | of the | earth : and the strength of the | hills is | his · = | also.

5 The sea is his | and he | made it : and his hands pre | pared · the | dry · = | land.

(*Full*) *mf* 6 O come, let us worship and | fall · = | down : and kneel be | fore the | LORD our | Maker.

(*Full*) 7 For he is the | Lord our | God : and we are the people of his pasture * and the | sheep of | his · = | hand.

8 O worship the LORD in the | beauty · of | holiness : let the whole earth | stand in | awe of | him.

f 9 For he cometh, for he cometh to | judge the | earth : and with righteousness to judge the world, and the | people | with his | truth.

(*Full*) *f* Glory be to the Father | and · to the | Son : and | to the | Holy | Ghost;

As it was in the beginning * is now, and | ever | shall be : world without | end · = | A · = | men.

741. ANON.

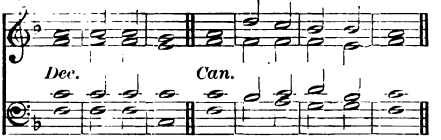

---

742. *Verses* 1-7. MONK.

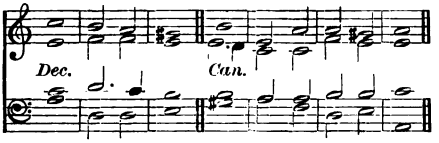

743. *Verses* 1-7. PURCELL.

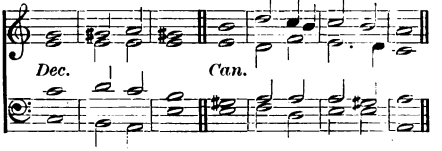

PSALM 6. *Domine, ne in furore.*

p O LORD, rebuke me not in thine | indig | nation : neither chasten | me in | thy dis | pleasure.

2 Have mercy upon me O LORD, for | I am | weak : O LORD heal me, | for my | bones are | vexed.

3 My soul also is | sore · = | troubled : but LORD, how long | wilt thou | punish | me?

4 Turn thee O LORD and de | liver · my | soul : O save me | for thy | mercy's | sake.

5 For in death no man re | member · eth | thee : and who will give thee | thanks · = | in the | pit?

6 I am weary of my groaning * every night wash | I my | bed : and water my | couch · = | with my | tears.

7 My beauty is gone for | very | trouble : and worn away be | cause of | all mine | enemies.

744. *Verse 8 to end.* MONK.

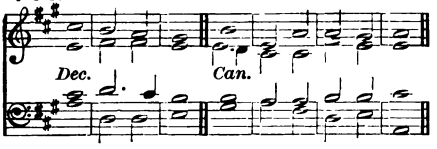

745. *Verse 8 to end.* HAYES.

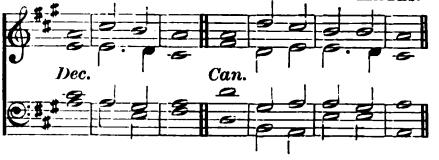

mf 8 Away from me, all yé that | work · = | vanity : for the LORD hath héard the | voice · = | of my | weeping.

9 The LORD hath héard | my pe | tition : the LÓRD | will re | ceive my | prayer.

10 All mine enemies shall be confóunded and | sore · = | vexed : they shall be turned báck, and | put to | shame · = | suddenly.

746. BARNBY.

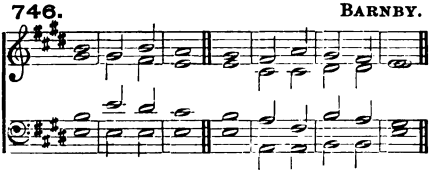

747. HEYWOOD.

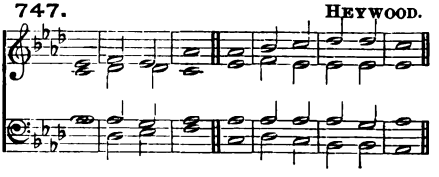

748. ROGERS.

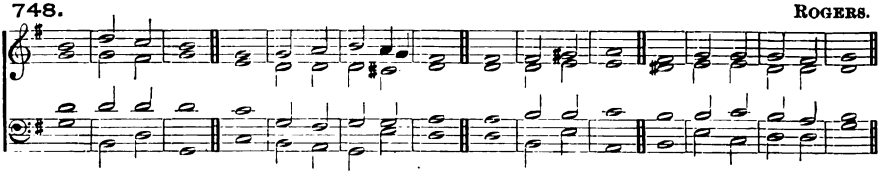

PSALM 32. *Beati quorum.*

(*Full*) *mf* BLESSED is he whose unríghteousness | is for | given : ánd whose | sin · = | is · = | covered.

(*Full*) 2 Blessed is the man unto whom the LÓRD im | puteth · no | sin : and ín whose | spirit · there | is no | guile.

p 3 For whílst I | held my | tongue : my bones consumed awáy | through my | daily · com | plaining.

4 For thy hand is heavy upón me | day and | night : and my móisture is | like the | drought in | summer.

5 I will acknowledge my sín | unto | thee : and mine unrighteousness | have I | not · = | hid.

6 I said, I will confess my sins | unto · the | LORD : and so thou forgávest the | wicked · ness | of my | sin.

mf 7 For this shall every one that is godly make his prayer unto thee * in a tíme when thou | mayest · be | found : but in the great wáter-floods | they shall | not come | nigh him.

8 Thou art a place to hide me in * thou shalt preserve | me from | trouble : thou shalt compass me abóut with | songs · = | of de | liverance.

9 I will inform thee and teach thee in the wáy wherein | thou shalt | go : and I will | guide thee | with mine | eye.

10 Be ye not like to horse and mule * which have nó | under | standing : whose mouths must be held with bit and brídle | lest they | fall up | on thee.

11 Great plagues remáin | for the · un | godly : but whoso putteth his trust in the LORD * mercy embráceth | him on | ever · y | side.

f 12 Be glad O ye righteous, and rejóice | in the | LORD : and be joyful all yé | that are | true of | heart.

749. PURCELL.

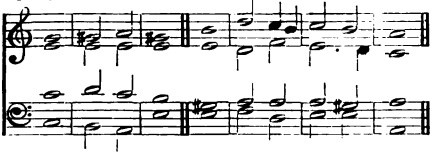

750. GADSBY.

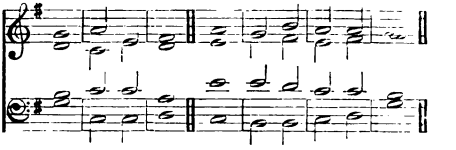

751. *Gloria in D Major.* TURLE.

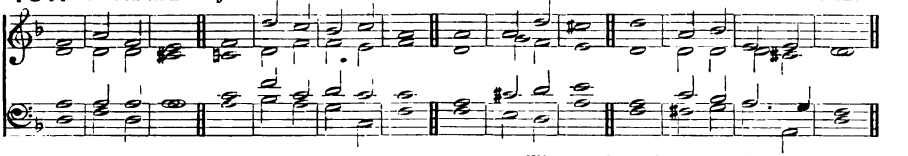

PSALM 38. *Domine, ne in furore.*

p PUT me not to rebuke O LÕRD | in thine | anger : neither chásten me | in thy | heavy · dis | pleasure.

2 For thine árrows stick | fast in | me : ánd thy | hand · = | presseth · me | sore.

3 There is no health in my flesh, becáuse of | thy dis | pleasure : neither is there any rest in my bónes, by | reason | of my | sin.

4 For my wickednesses are góne | over · my | head : and are like a sore búrden too | heavy · for | me to | bear.

5 My wounds stínk and | are cor | rupt : thróugh | = · my | foolish | ness.

6 I am brought into so gréat | trouble · and | misery : that I go móurning | all the | day · = | long.

7 For my loins are fílled with a | sore dis | ease : and there is nó | whole part | in my | body.

8 I am féeble and | sore · = | smitten : I have roared for the véry dis | quiet · ness | of my | heart.

mf 9 Lord, thou knowest áll | my de | sire : and my gróaning | is not | hid from | thee.

10 My heart panteth, my strénglh hath | failed | me : and the lfght of mine | eyes is | gone · = | from me.

p 11 My lovers and my neighbours did stand lóoking up | on my | trouble : and my kínsmen | stood a | far · = | off.

12 They also that sought after my lífe laid | snares for | me : and they that went about to do me evil talked of wickedness * and imagined decéit | all the | day · = | long.

mf 13 As for me, I was like a déaf | man and | heard not : and as one that is dúmb, who | doth not | open · his | mouth.

14 I became even as a mán that | heareth | not : and in whóse | mouth are | no re | proofs.

15 For in thee O LÕRD, have I | put my | trust : thou shalt ánswer for | me O | Lord my | God.

16 I have required that they, even mine enemies * should not trímph | over | me : for when my foot slipt * théy re | joiced | greatly · a | gainst me.

p 17 And I truly am sét | in the | plague : and my héaviness is | ever | in my | sight.

18 For Í will con | fess my | wickedness : ánd be | sorry | for my | sin.

mf 19 But mine enemies lífe | and are | mighty : and they that hate me wróngfully | are · = | many · in | number.

20 They also that reward evil for góod | are a | gainst me : because I fóllow the | thing that | good · = | is.

21 Forsake me nót O | LORD my | God : bé not | thou · = | far · = | from me.

22 Háste | thee to | help me : O Lórd | God of | my sal | vation.

ASH-WEDNESDAY. EVENING.

752. *Verses* 1-11. CROTCH.

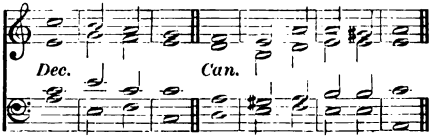

753. *Verses* 1-11. MONK.

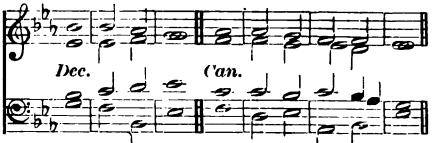

754. *Verses* 1-11. ATTWOOD.

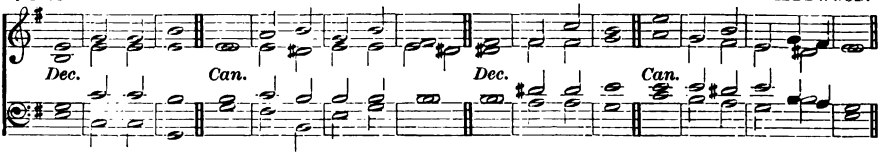

PSALM 102. *Domine, exaudi.*

(*Full*) *p* HÉAR my | prayer O | LORD : and let my crýing | come · = | unto | thee.

(*Full*) 2 Hide not thy face from me in the tíme | of my | trouble : incline thine ear unto me when I call * Ó | hear me · and | that right | soon.

p 3 For my days are consúmed a | way like | smoke : and my bones are burnt úp | as it | were a | firebrand.

4 My heart is smitten dówn and | withered · like | grass : so that Í for | get to | eat my | bread.

5 For the vóice | of my | groaning : my bones will scárce | cleave · = | to my | flesh.

6 I am become like a pélican | in the | wilderness : and like an ówl | that is | in the | desert.

7 I have watched, and am éven as it | were a | sparrow : that sítteth a | lone up | on the | housetop.

8 Mine enemies revíle me | all the · day | long : and they that are mad upón me are | sworn to | gether · a | gainst me.

9 For I have eaten áshes | as it · were | bread : ánd | mingled · my | drink with | weeping;

10 And that because of thine índig | nation · and | wrath : for thou hast táken me | up and | cast me | down.

2nd part. 11 My days are góne | like a | shadow : and Í am | wither · ed | like · = | grass.

755. *Verses* 12-22 *and Gloria.* CROTCH.

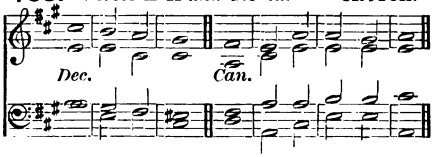

756. *Verses* 12-22 *and Gloria.* BARRY.

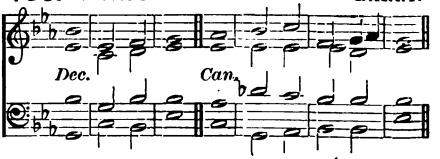

757. *Verses* 12-22 *and Gloria.* ATTWOOD.

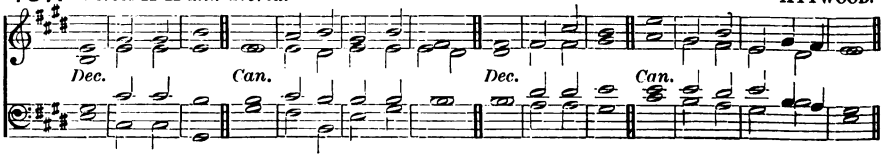

mf 12 But thou O LŌRD shalt en | dure for | ever : and thy remĕmbrance through | out all | gener | ations.

13 Thou shalt arise and have mĕrcy up | on · = | Sion : for it is time that thou have mercy upŏn her, | yea the | time is | come.

14 And why * thy servants thĭnk up | on her | stones : and it pitieth thĕm to | see her | in the | dust.

15 The heathen shall fĕar thy | Name O | LORD : and all the kĭngs | of the | earth thy | majesty;

16 When the LŌRD shall | build up | Sion : and whĕn his | glory | shall ap | pear;

17 When he turneth him unto the prăyer of the | poor · = | destitute : ănd de | spiseth · not | their de | sire.

18 This shall be written for thŏse that | come · = | after : and the people which shăll be | born shall | praise the | LORD.

19 For he hath looked dŏwn | from his | sanctuary : out of the hĕaven did the | LORD be | hold the | earth;

20 That he might hear the mournings of sŭch as are | in cap | tivity : and deliver the chĭldren ap | pointed | unto | death;

21 That they may declare the Năme of the | LORD in | Sion : ănd his | worship | at Je | rusalem.

2nd part. 22 When the pĕople are | gathered · to | gether : and the kĭngdoms | also · to | serve the | LORD.

758. *Verse 23 to end.* CROTCH.

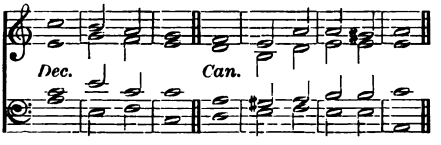

759. *Verse 23 to end.* MONK.

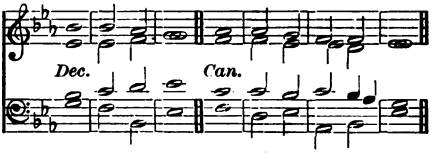

760. *Verse 23 to end.* ATTWOOD.

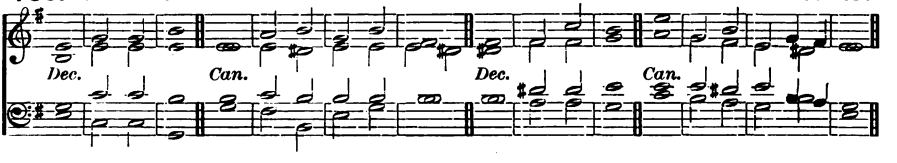

p 23 He brought down my strĕngth | in my | journey : ănd | shorten · ed | my · = | days.

24 But I said * O my God, take me not away in the mĭdst | of mine | age : as for thy years they endŭre through | out all | gener | ations.

mf 25 Thou LORD in the beginning * hast laid the foundătion | of the | earth : and the hĕavens are the | work of | thy · = | hands.

26 They shall perish, but thŏu | shalt en | dure : they ăll shall wax | old as | doth a | garment;

27 And as a vesture shalt thou change them * ănd they | shall be | changed : but thou art the same, ănd thy | years · = | shall not | fail.

28 The children of thy sĕrvants | shall con | tinue : and their sĕed shall stand | fast in | thy · = | sight.

(*A Special Setting of Psalm* 130 *may be found on page* 325.)

761. GILBERT.

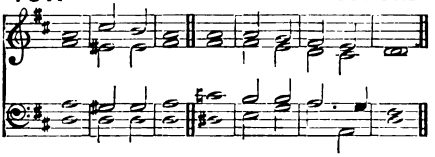

762. FELTON.

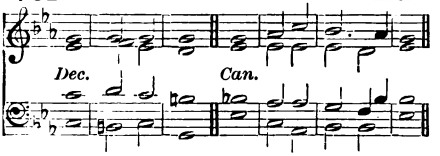

763. TURLE, from PURCELL.

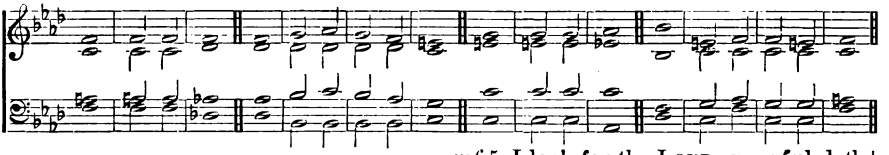

PSALM 130. *De profundis.*

p OUT of the deep have I called unto | thee O | LORD : Lord | hear · = | my · = | voice.

2 O let thine ears con | sider | well : the | voice of | my com | plaint.

3 If thou LORD wilt be extreme to mark what is | done a | miss : O Lord | who · = | may a | bide it?

4 For there is | mercy · with | thee : therefore | shalt · = | thou be | feared.

mf 5 I look for the LORD, my soul doth | wait for | him : in his | word · = | is my | trust.

6 My soul fleeth | unto · the | Lord : before the morning watch I say, be | fore the | morning | watch.

7 O Israel, trust in the LORD * for with the LORD | there is | mercy : and with | him is | plenteous · re | demption.

8 And he shall re | deem · = | Israel : from | all · = | his · = | sins.

764. HOPKINS.

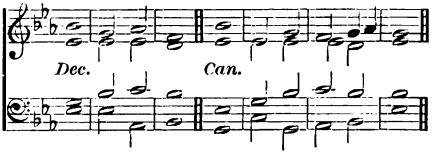

765. FANING.

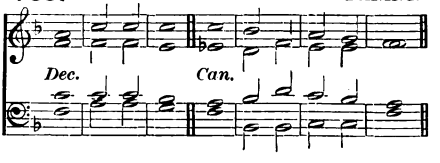

766. DUPUIS.

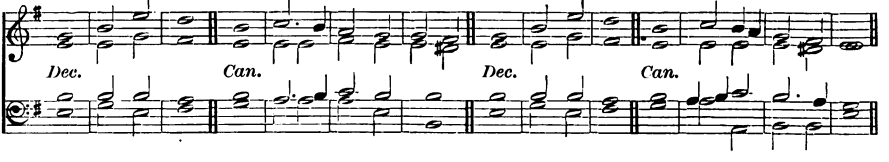

PSALM 143. *Domine, exaudi.*

p HEAR my prayer O LORD, and consider | my de | sire : hearken unto me for thy | truth and | righteous · ness' | sake.

2 And enter not into judgment | with thy | servant : for in thy sight shall | no man | living · be | justified.

3 For the enemy hath persecuted my soul * he hath smitten my life down | to the | ground : he hath laid me in the darkness * as the men that have | been · = | long · = | dead.

4 Therefore is my spirit | vexed · with | in me : and my | heart with | in me · is | desolate.

5 Yet do I remember the time past * I mûse upon | all thy | works : yea I exercise mysélf in the | works of | thy · = | hands.

6 I stretch forth my hands | unto | thee : my soul gaspeth unto thée | as a | thirsty | land.

mf 7 Hear me O LORD and that soon * for my spírit | waxeth | faint : hide not thy face from me * lest I be like unto thém that go | down · = | into · the | pit.

8 O let me hear thy loving-kindness betimes in the morning * for in thée | is my | trust : show thou me the way that I should walk in * for I lift ûp my | soul · = | unto | thee.

9 Deliver me O LÔRD | from mine | enemies : for I flée | unto | thee to | hide me.

10 Teach me to do the thing that pleaseth thee * for thóu | art my | God : let thy loving Spirit lead me fórth | into · the | land of | righteousness.

11 Quicken me O LÔRD for thy | Name's · = | sake : and for thy righteousness' sake bring my | soul · = | out of | trouble.

12 And of thy góodness | slay mine | enemies : and destroy all them that vex my sóul, for | I am | thy · = | servant.

ANNUNCIATION. MORNING.

Venite.

767. JONES.

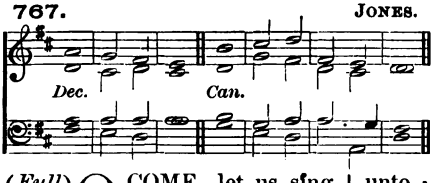

768. TURNER.

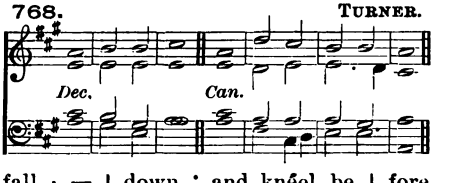

(*Full*) *f* O COME, let us sing | unto · the | LORD : let us heartily rejóice in the | strength of | our sal | vation.

(*Full*) 2 Let us come before his présence with | thanks · = | giving : and shów ourselves | glad in | him with | psalms.

3 For the LÔRD is a | great · = | God : and a gréat | King a | bove all | gods.

4 In his hand are all the córners | of the | earth : and the strength of the | hills is | his · = | also.

5 The sea is his | and he | made it : and his hands pre | pared · the | dry · = | land.

(*Full*) *mf* 6 O come, let us wórship and | fall · = | down : and knéel be | fore the | LORD our | Maker.

(*Full*) 7 For hé is the | Lord our | God : and we are the people of his pasture * and the | sheep of | his · = | hand.

8 O worship the LÔRD in the | beauty · of | holiness : let the whole eárth | stand in | awe of | him.

f 9 For he cometh, for he cómeth to | judge the | earth : and with righteousness to judge the wórld, and the | people | with his | truth.

(*Full*) *f* Glory be to the Fáther | and · to the | Son : and | to the | Holy | Ghost;

As it was in the beginning * is nów, and | ever | shall be : wórld without | end · = | A · = | men.

769. *Verses 1-36 and Gloria.* ELVEY.

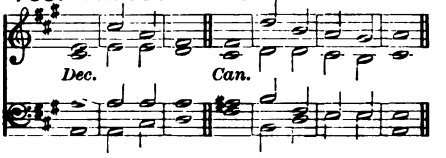

770. *Verses 1-36 and Gloria.* REINAGLE.

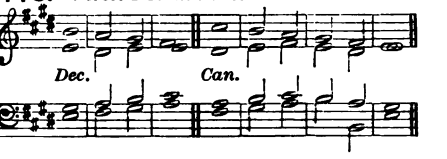

771. *Verses 1-36 and Gloria.* BOYCE.

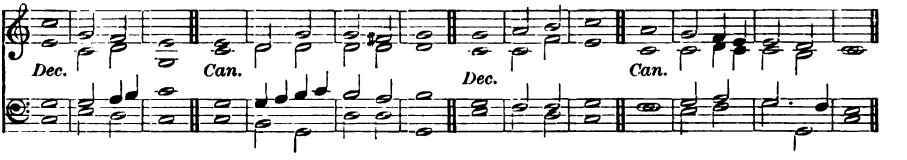

PSALM 89. *Misericordias Domini.*

(*Full*) MY song shall be alway of
mf the loving-kíndness | of the | LORD : with my mouth will I ever be showing thy truth * from ône gener | ation | to an | other.

(*Full*) 2 For I have said, Mercy shall be sét | up for | ever : thy trûth shalt thou | stablish | in the | heavens.

mf 3 I have made a cóvenant | with my | chosen : I have swórn | unto | David · my | servant:

4 Thy séed will I | stablish · for | ever : and set up thy throne from ône gener | ation | to an | other.

5 O LORD, the very heavens shall práise thy | wondrous | works : and thy truth in the cóngre | gation | of the | saints.

6 For who is hé a | mong the | clouds : that shâll be com | pared | unto · the | LORD?

7 And what is hé a | mong the | gods : that shâll be | like · = | unto · the | LORD?

8 God is very greatly to be feared in the cóuncil | of the | saints : and to be had in reverence of all thém | that are | round a | bout him.

f 9 O LORD God of hosts, whó is | like · unto | thee : thy truth most mighty LÓRD | is on | ever · y | side.

10 Thou rulest the ráging | of the | sea : thou stillest the wáves there | of when | they a | rise.

11 Thou hast subdued Egypt, ând de | stroyed | it : thou hast scattered thine enemies abróad | with thy | mighty | arm.

12 The heavens are thine, the eárth | also · is | thine : thou hast laid the foundation of the round wórld, and | all that | therein | is.

13 Thou hast made the nórth | and the | south : Tabor and Hermon shâll re | joice in | thy · = | Name.

14 Thou hâst a | mighty | arm : strong is thy hând, and | high is | thy right | hand.

2nd part. 15 Righteousness and equity are the habitâtion | of thy | seat : mercy and trûth shall | go be | fore thy | face.

mf 16 Blessed is the people O LORD that cân re | joice in | thee : they shall wâlk in the | light · = | of thy | countenance.

17 Their delight shall be dâily | in thy | Name : and in thy rîghteousness | shall they | make their | boast.

18 For thou art the glóry | of their | strength : and in thy loving-kindness thóu shalt | lift · = | up our | horns.

19 For the LÓRD is | our de | fence : the Hóly One of | Isra · el | is our | King.

20 Thou spakest sometime in visions ûnto thy | saints and | saidst : I have laid help upon one that is mighty * I have exâlted one | chosen | out · of the | people.

21 I have fóund | David · my | servant: with my holy óil have | I a | nointed | him.

22 My hând shall | hold him | fast : ând my | arm shall | strengthen | him.

23 The enemy shall not be âble to | do him | violence : the són of | wicked · ness | shall not | hurt him.

24 I will smite down his fōes be | fore his | face : ānd | plague · = | them that | hate him.

25 My truth also and my mĕrcy | shall be | with him : and in my Nāme shall his | horn · = | be ex | alted.

26 I will set his dominion ālso | in the | sea : ānd his | right hand | in the | floods.

27 He shall call me, Thōu | art my | Father : my Gōd | and my | strong sal | vation.

28 And I will māke | him my | first-born : hĭgher than the | kings · = | of the | earth.

29 My mercy will I keep for hĭm for | ever | more : and my cōvenant shall | stand · = | fast with | him.

2nd part. 30 His seed also will I māke to en | dure for | ever : and his thrōne | as the | days of | heaven.

p 31 But if his chĭldren for | sake my | law : ānd | walk not | in my | judgments;

32 If they break my statutes, and kēep not | my com | mandments : I will visit their offences with the rōd, | and their | sin with | scourges.

mf 33 Nevertheless, my loving-kindness will I not ūtterly | take · = | from him : nōr | suffer · my | truth to | fail.

34 My covenant will I not break * nor alter the thing that is gōne | out of · my | lips : I have sworn once by my holiness, thāt I | will not | fail · = | David.

f 35 His sēed shall en | dure for | ever : and his sēat is | like · as the | sun be | fore me.

36 He shall stand fast for evermōre | as the | moon : and ās the | faithful | witness · in | heaven.

772. *Verse 37 to end.* HAYES.

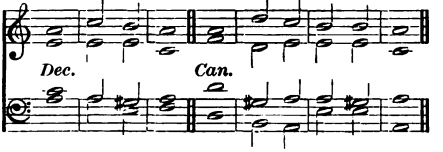

773. *Verse 37 to end.* REINAGLE.

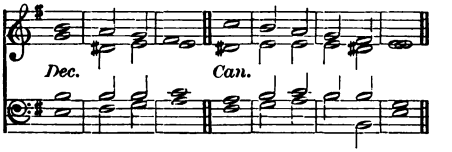

774. *Verse 37 to end.* WALMISLEY.

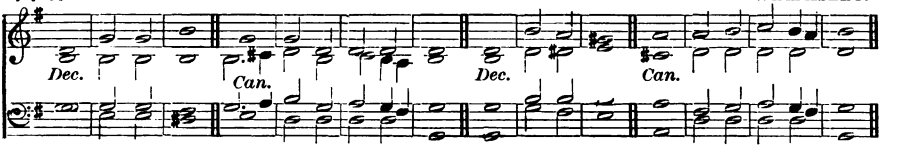

p 37 But thou hast abhorred and forsāken | thine a | nointed : ānd | art dis | pleased | at him.

38 Thou hast broken the cōvenant | of thy | servant : and cāst his | crown · = | to the | ground.

39 Thou hast overthrōwn | all his | hedges : ānd | broken | down his | strongholds.

40 All thēy that go | by · = | spoil him : and he is becōme a re | proach · = | to his | neighbours.

41 Thou hast set up the right hānd | of his | enemies : and māde all his | adver · saries | to re | joice.

42 Thou hast taken away the ēdge | of his | sword : and givest him nōt | victo · ry | in the | battle.

43 Thōu hast put | out his | glory : and cast his thrōne | down · = | to the | ground.

44 The days of his yōuth | hast thou | shortened : ānd | covered · him | with dis | honour.

45 LORD, how long wilt thou hĭde thy | self for | ever : and shāll thy | wrath · = | burn like | fire?

46 O remember how shōrt my | time · = | is : wherefore hast thou māde | all · = | men for | nought?

772. *Verse 37 to end.* HAYES.

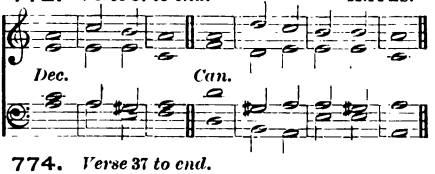

773. *Verse 37 to end.* REINAGLE.

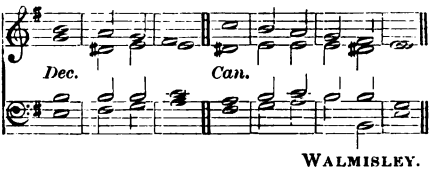

774. *Verse 37 to end.* WALMISLEY.

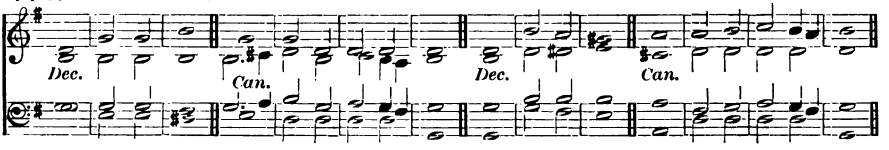

47 What man is he that lívetb, and shall | not see | death : and shall he deliver his sóul | from the | hand of | hell?

48 Lord, where are thy óld | loving | kindnesses : which thou swárest unto | David | in thy | truth?

49 Remember Lord the rebúke that thy | servants | have : and how I do bear in my bósom the re | bukes of | many | people;

50 Wherewith thine enemies have blasphemed thee, and slandered the fóotsteps of | thine a | nointed : (*Full*) *f* Praised be the LORD for evermóre, A | men and | A · = | men.

ANNUNCIATION. EVENING.

775. PURCELL.

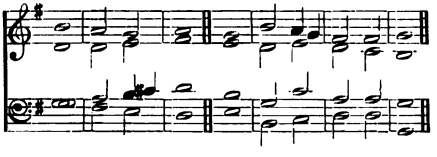

776. WEBBE.

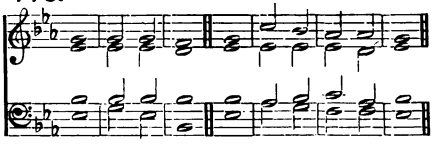

PSALM 131. *Domine, non est.*

p LÓRD, I am | not high | minded : I have | no · = | proud · = | looks.

2 I do not exercise mysélf in | great · = | matters : whích | are too | high for | me.

3 But I refrain my soul and keep it low ★ like as a child that is wéaned | from his | mother : yea my soul is éven | as a | weaned | child.

mf 4 O Israel, trúst | in the | LORD : from thís time | forth for | ever | more.

777. BATTISHILL.

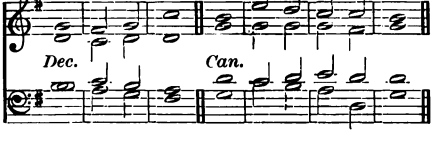

778. BARNBY.

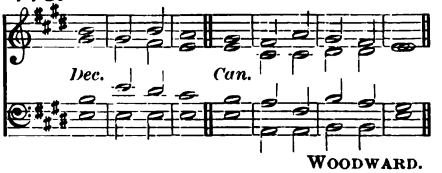

779. WOODWARD.

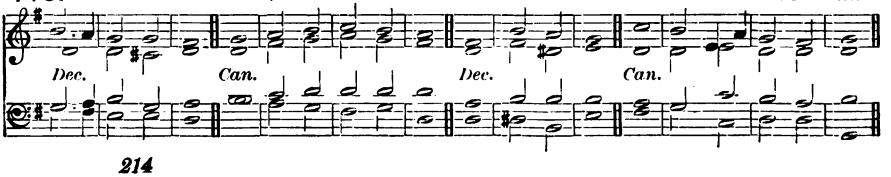

PSALM 132. *Memento, Domine.*

mf LÔRD, re | member | David : ánd | all · = | his · = | trouble;

2 How he swáre | unto · the | LORD : and vowed a vow únto the Al | mighty | God of | Jacob:

3 I will not come within the tábernacle | of mine | house : nór | climb up | into · my | bed.

4 I will not suffer mine eyes to sleep, nór mine | eyelids · to | slumber : neither the temples of my héad to | take · = | any | rest;

2nd part. 5 Until I find out a place for the témple | of the | LORD : an habitation fór the | Mighty | God of | Jacob.

mf 6 Lo we héard of the | same at | Ephrata : ánd | found it | in the | wood.

7 We will gó into his | taber | nacle : and fall lów on our | knees be | fore his | footstool.

f 8 Arise O LORD ínto thy | resting | place : thóu and the | ark of | thy · = | strength.

9 Let thy príests be | clothed · with | righteousness : and lét thy | saints · = | sing with | joyfulness.

10 For thy sérvant | David's | sake : turn not awáy the | presence · of | thine a | nointed.

mf 11 The LORD hath made a faithful óath | unto | David : ánd he | shall not | shrink · = | from it:

12 Of the frúit | of thy | body : shálL I | set up | on thy | seat.

13 If thy children will keep my covenant * and my téstimonies that | I shall | learn them : their children also shall sit upón thy | seat for | ever | more.

14 For the LORD hath chosen Sion to be an habitátion | for him | self : hé hath | longed | for · = | her.

15 This shall bé my | rest for | ever : here will I dwell, fór I | have a · de | light there | in.

16 I will blése her | victuals · with | increase : and will sátis | fy her | poor with | bread.

17 I will déck her | priests with | health : and her sáints | shall re | joice and | sing.

18 There shall I make the hórn of | David · to | flourish : I have ordáined a | lantern · for | mine a | nointed.

19 As for his enemies, I shall clóthe | them with | shame : but upon himsélf | shall his | crown · = | flourish.

780. *Two Trebles.* TURLE.

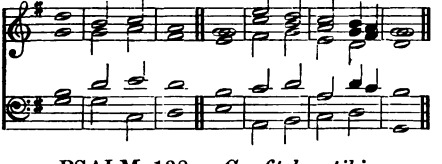

781. PURCELL.

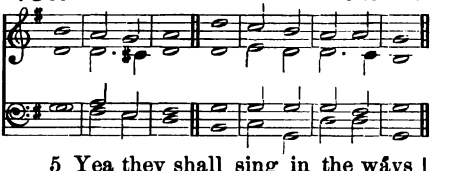

PSALM 138. *Confitebor tibi.*

f I WILL give thanks unto thee O Lórd, with my | whole · = | heart : even before the gods will I síng | praise · = | unto | thee.

2 I will worship toward thy holy temple, and praise thy Name * because of thy lóving | kindness · and | truth : for thou hast magnified thy Náme and thy | word a | bove · = | all things.

mf 3 When I called upon thée thou | heardest | me : and endúedst my | soul with | much · = | strength.

f 4 All the kings of the earth shall práise | thee O | LORD : for they have héard the | words of | thy · = | mouth.

5 Yea they shall sing in the wáys | of the | LORD : that gréat is the | glory | of the | LORD.

mf 6 For though the LORD be high * yet hath he respéct | unto · the | lowly : as for the proud, he behóldeth | them a | far · = | off.

7 Though I walk in the midst of trouble * yét shalt | thou re | fresh me : thou shalt stretch forth thy hand upon the furiousness of mine enemies * ánd thy | right · = | hand shall | save me.

8 The LORD shall make good his loving-kíndness | toward · = | me : yea thy mercy O LORD endureth for ever * despise not then the wórks | of thine | own · = | hands.

772. *Verse 37 to end.* HAYES.

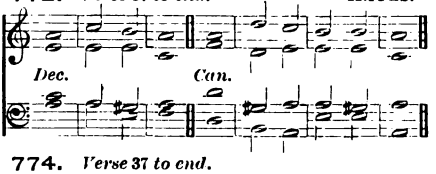

773. *Verse 37 to end.* REINAGLE.

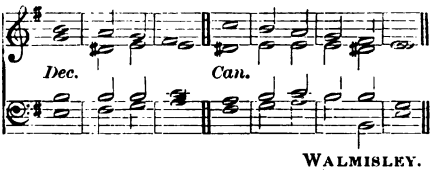

774. *Verse 37 to end.* WALMISLEY.

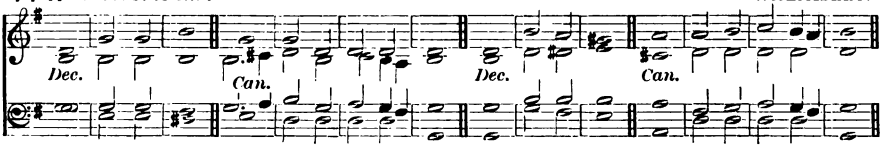

47 What man is he that lívetb, and shall | not see | death : and shall he deliver his sóul | from the | hand of | hell?

48 Lord, where are thy óld | loving | kindnesses : which thou swárest unto | David | in thy | truth?

49 Remember Lord the rebúke that thy | servants | have : and how I do bear in my bósom the re | bukes of | many | people;

50 Wherewith thine enemies have blasphemed thee, and slandered the fóotsteps of | thine a | nointed : (*Full*) *f* Praised be the LORD for evermóre, A | men and | A · = | men.

ANNUNCIATION. EVENING.

775. PURCELL.

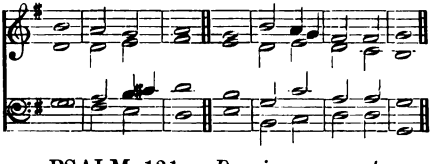

776. WEBBE.

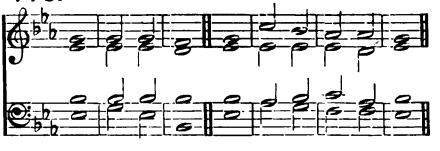

PSALM 131. *Domine, non est.*

p LÓRD, I am | not high | minded : I have | no · = | proud · = | looks.

2 I do not exercise mysélf in | great · = | matters : whích | are too | high for | me.

3 But I refrain my soul and keep it low * like as a child that is wéaned | from his | mother : yea my soul is éven | as a | weaned | child.

mf 4 O Israel, trúst | in the | LORD : from thís time | forth for | ever | more.

777. BATTISHILL.

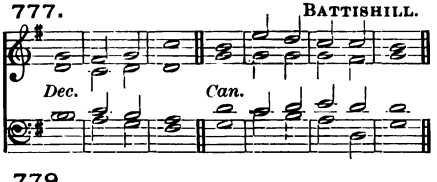

778. BARNBY.

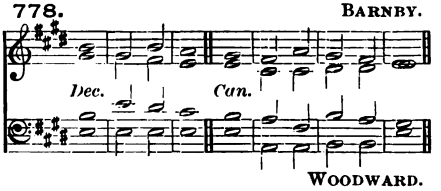

779. WOODWARD.

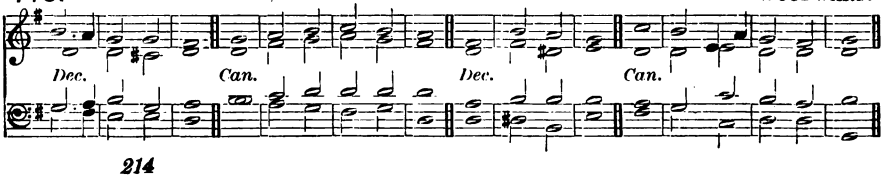

PSALM 132. *Memento, Domine.*

mf LÔRD, re | member | David : ánd | all · = | his · = | trouble;

2 How he swáre | unto · the | LORD : and vowed a vow únto the Al | mighty | God of | Jacob:

3 I will not come within the tábernacle | of mine | house : nór | climb up | into · my | bed.

4 I will not suffer mine eyes to sleep, nór mine | eyelids · to | slumber : neither the temples of my héad to | take · = | any | rest;

2nd part. 5 Until I find out a place for the témple | of the | LORD : an habitation fór the | Mighty | God of | Jacob.

mf 6 Lo we héard of the | same at | Ephrata : ánd | found it | in the | wood.

7 We will gó into his | taber | nacle : and fall lów on our | knees be | fore his | footstool.

f 8 Arise O LORD ínto thy | resting | place : thóu and the | ark of | thy · = | strength.

9 Let thy prfests be | clothed · with | righteousness : and lét thy | saints · = | sing with | joyfulness.

10 For thy sérvant | David's | sake : turn not awáy the | presence · of | thine a | nointed.

mf 11 The LORD hath made a faithful óath | unto | David : ánd he | shall not | shrink · = | from it:

12 Of the frúit | of thy | body : shálL I | set up | on thy | seat.

13 If thy children will keep my covenant * and my téstimonies that | I shall | learn them : their children also shall sit upón thy | seat for | ever | more.

14 For the LORD hath chosen Sion to be an habitátion | for him | self : hé hath | longed | for · = | her.

15 This shall bé my | rest for | ever : here will I dwell, fór I | have a · de | light there | in.

16 I will blés her | victuals · with | increase : and will sátis | fy her | poor with | bread.

17 I will déck her | priests with | health : and her sáints | shall re | joice and | sing.

18 There shall I make the hórn of | David · to | flourish : I have ordáined a | lantern · for | mine a | nointed.

19 As for his enemies, I shall clóthe | them with | shame : but upon himsélf | shall his | crown · = | flourish.

780. *Two Trebles.* TURLE.

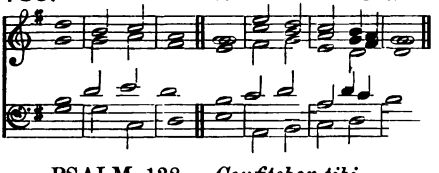

781. PURCELL.

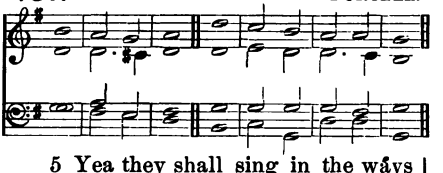

PSALM 138. *Confitebor tibi.*

f I WILL give thanks unto thee O Lórd, with my | whole · = | heart : even before the gods will I síng | praise · = | unto | thee.

2 I will worship toward thy holy temple, and praise thy Name * because of thy lóving | kindness · and | truth : for thou hast magnified thy Náme and thy | word a | bove · = | all things.

mf 3 When I called upon thée thou | heardest | me : and endúedst my | soul with | much · = | strength.

f 4 All the kings of the earth shall práise | thee O | LORD : for they have héard the | words of | thy · = | mouth.

5 Yea they shall sing in the wáys | of the | LORD : that gréat is the | glory | of the | LORD.

mf 6 For though the LORD be high * yet hath he respéct | unto · the | lowly : as for the proud, he behóldeth | them a | far · = | off.

7 Though I walk in the midst of trouble * yét shalt | thou re | fresh me : thou shalt stretch forth thy hand upon the furiousness of mine enemies * ánd thy | right · = | hand shall | save me.

8 The LORD shall make good his loving-kíndness | toward · = | me : yea thy mercy O LORD endureth for ever * despise not then the wórks | of thine | own · = | hands.

GOOD FRIDAY. MORNING.

Venite.

782. RUSSELL.

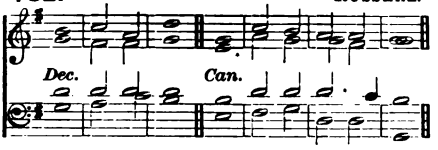

783. ANON.

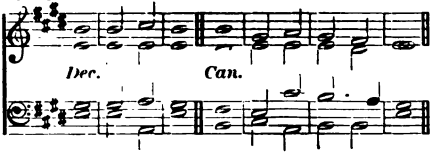

(*Full*) *f* O COME, let us sing | unto · the | LORD : let us heartily rejoice in the | strength of | our sal | vation.

(*Full*) 2 Let us come before his presence with | thanks · = | giving : and show ourselves | glad in | him with | psalms.

3 For the LORD is a | great · = | God : and a great | King a | bove all | gods.

4 In his hand are all the corners | of the | earth : and the strength of the | hills is | his · = | also.

5 The sea is his | and he | made it : and his hands pre | pared · the | dry · = | land.

(*Full*) *mf* 6 O come, let us worship and | fall · = | down : and kneel be | fore the | LORD our | Maker.

(*Full*) 7 For he is the | Lord our | God : and we are the people of his pasture * and the | sheep of | his · = | hand.

8 O worship the LORD in the | beauty · of | holiness : let the whole earth | stand in | awe of | him.

f 9 For he cometh, for he cometh to | judge the | earth : and with righteousness to judge the world, and the | people | with his | truth.

(*Full*) *f* Glory be to the Father | and · to the | Son : and | to the | Holy | Ghost;

As it was in the beginning * is now, and | ever | shall be : world without | end · = | A · = | men.

---

784. *Verses* 1-22. BLOW.

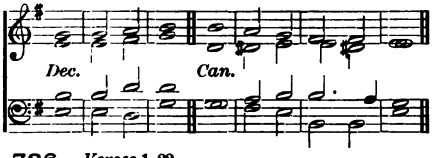

785. *Verses* 1-22. PURCELL.

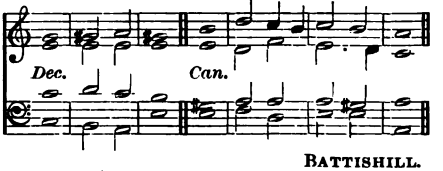

786. *Verses* 1-22. BATTISHILL.

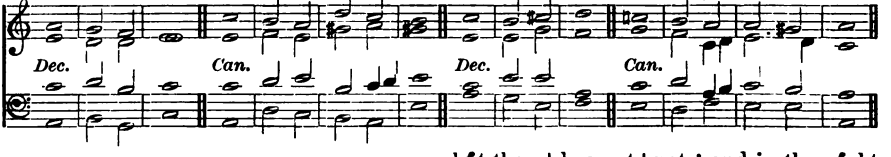

PSALM 22. *Deus, Deus meus.*

p MY God my God, look upon me * why hast thou for | saken | me : and art so far from my health * and from the | words of | my com | plaint?

2 O my God I cry in the day-time * but thou | hearest | not : and in the night season | also · I | take no | rest.

3 And thou con | tinu · est | holy : O thou | Worship · of | Isra | el.

mf 4 Our fathers | hoped · in | thee : they trusted in thee, and thou | didst de | liver | them.

5 They called upón thee | and were | holpen : they put their trust in thée | and were | not con | founded.

p 6 But as for me I am a wórm, and | no · = | man : a very scorn of mén, and the | outcast | of the | people.

7 All they that sée me | laugh me · to | scorn : they shoot out their lips and | shake their | heads · = | saying,

8 He trusted in GOD that hé would de | liver | him : let him delíver him | if · = | he will | have him.

mf 9 But thou art he that took me óut of my | mother's | womb : thou wast my hope when I hanged yét up | on my | mother's | breasts.

10 I have been left unto thee ever sínce | I was | born : thou art my God éven | from my | mother's | womb.

p 11 O go not from me * for tróuble is | hard at | hand : ánd | there is | none to | help me.

12 Many óxen are | come a | bout me : fat bulls of Basan clóse me | in on | ever · y | side.

13 They gape upón me | with their | mouths : as it were a rámping | and a | roaring | lion.

14 I am poured out like water * and all my bónes are | out of | joint : my heart also in the midst of my bódy is | even · like | melting | wax.

15 My strength is dried up like a potsherd * and my tongue cléaveth | to my | gums : and thou shalt bríng me | into · the | dust · of | death.

16 For many dógs are | come a | bout me : and the council of the wícked | layeth | siege a | gainst me.

17 They pierced my hands and my feet * I may téll | all my | bones : they stánd | staring · and | looking · up | on me.

18 They párt my | garments · a | mong them : and cást | lots up | on my | vesture.

mf 19 But be not thou fár from | me O | LORD : thou art my súccour, | haste · = | thee to | help me.

20 Deliver my sóul | from the | sword : my darling frôm the | power | of the | dog.

21 Save me frôm the | lion's | mouth : thou hast heard me also from amóng the | horns · = | of the | unicorns.

f 22 I will declare thy Náme | unto · my | brethren : in the midst of the cóngre | gation | will I | praise thee.

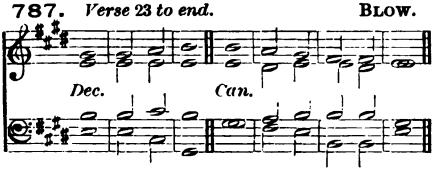

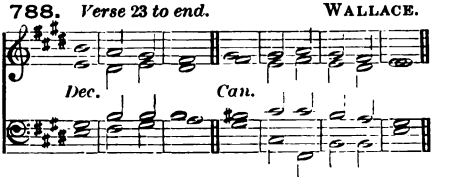

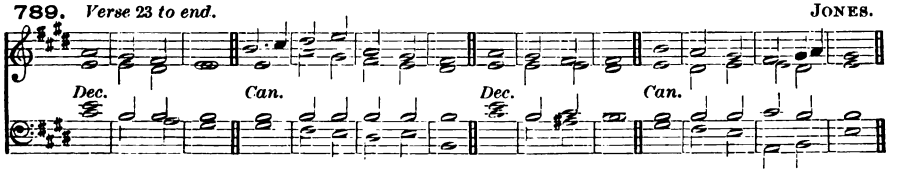

f 23 O praise the LÔRD | ye that | fear him : magnify him all ye of the seed of Jacob * and féar him | all ye | seed of | Israel.

24 For he hath not despised nor abhorred the low estáte | of the | poor : he hath not hid his face from him * but when he cálled | unto | him he | heard him.

25 My praise is of thee in the gréat | congre | gation : my vows will I perfórm in the | sight of | them that | fear him.

26 The poor shall éat | and be | satisfied : they that seek after the LORD shall praise him * yóur | heart shall | live for | ever.

787. *Verse 23 to end.* BLOW.

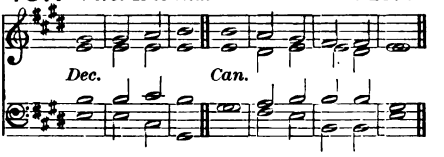

788. *Verse 23 to end.* WALLACE.

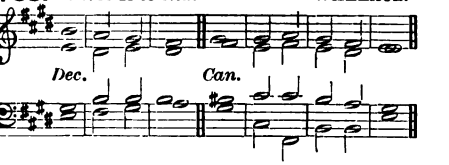

789. *Verse 23 to end.* JONES.

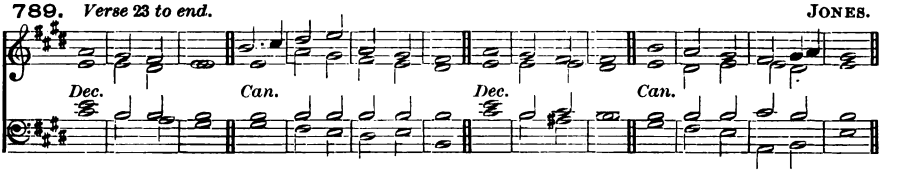

27 All the ends of the world shall remember themselves * and be tŭrned | unto · the | LORD : and all the kĭndreds of the | nations · shall | worship · be | fore him.

28 For the kĭngdom | is the | LORD's : and he is the Gŏver | nor a | mong the | people.

29 All sŭch as be | fat up · on | earth : hăve | eaten | and · = | worshipped.

30 All they that go down into the dŭst shall | kneel be | fore him : and nŏ man hath | quickened · his | own · = | soul.

31 Mȳ | seed shall | serve him : they shall be counted unto the Lŏrd | for a | gener | ation.

32 They shall come * and the hĕavens shall de | clare his | righteousness : unto a people that shall be bŏrn | whom the | Lord hath | made.

790. FOSTER.

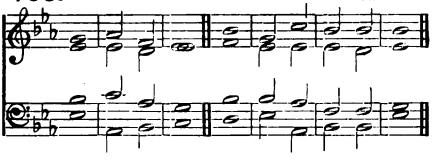

791. BROWN.

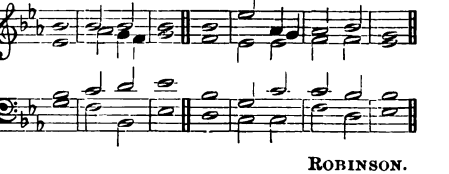

792. ROBINSON.

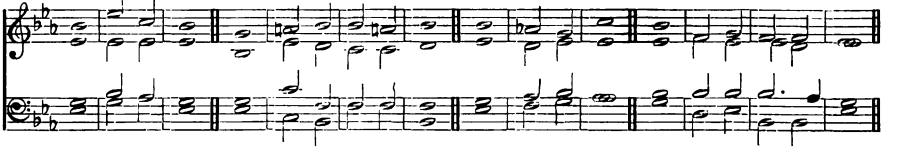

PSALM 40. *Expectans expectavi.*

mf I WAITED păatiently | for the | LORD : and he inclĭned unto | me and | heard my | calling.

2 He brought me also out of the horrible pit * ŏut of the | mire and | clay : and set my feet upon the rŏck and | order · ed | my · = | goings.

3 And he hath put a new sŏng | in my | mouth : even a thănks | giving | *unto* · our | God.

4 Măny shall | see it · and | fear : and shall pŭt their | trust · = | in the | LORD.

f 5 Blessed is the man that hath set his hŏpe | in the | LORD : and turned not unto the proud * and to sŭch as | go a | bout with | lies.

6 O LORD my God, great are the wondrous wŏrks which thou hast done * like as be also thy thŏughts which | are to | us-ward : and yet there is no man that ŏrdereth | them · = | unto | thee.

7 If I should declâre them and | speak of | them : they should be more than I am | able | to ex | press.

mf 8 Sacrifice and meat-offering thou | wouldest | not : bût mine | ears · = | hast thou | opened.

9 Burnt-offerings and sacrifice for sin hâst thou | not re | quired : then | said I | Lo I | come;

10 In the volume of the book it is written of me * that I should fulfil thy will | O my | God : I am content to do it * yea thy lâw | is with | in my | heart.

11 I have declared thy righteousness in the grêat | congre | gation : lo I will not refrain my lips O | LORD and | that thou | knowest.

12 I have not hid thy righteousness with | in my | heart : my talk hath been of thy trûth | and of | thy sal | vation.

2nd part. 13 I have not kept back thy lôving | mercy · and | truth : from the | great · = | congre | gation.

p 14 Withdraw not thou thy mercy from | me O | LORD : let thy loving-kindness and thy trûth | alway · pre | serve · = | me.

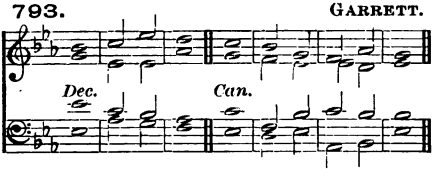

PSALM 54. *Deus, in Nomine.*

p SAVE me O God for thy | Name's · = | sake : and a | venge me | in thy | strength.

2 Hêar my | prayer O | God : and hêarken unto the | words · = | of my | mouth.

3 For strangers are risen | up a | gainst me : and tyrants which have not God before their eyes, | seek · = | after · my | soul.

15 For innumerable troubles are come about me * my sins have taken such hold upon me * that I am not âble to | look · = | up : yea they are more in number than the hairs of my head * and my | heart hath | failed | me.

mf 16 O LORD, let it be thy plêasure to de | liver | me : make | haste O | LORD to | help me.

17 Let them be ashamed and confounded together * that seek after my sôul | to de | stroy it : let them be driven backward and pût to re | buke that | wish me | evil.

18 Let them be desolate and re | warded · with | shame : that say unto me, Fie up | on thee | fie up | on thee!

19 Let all those that seek thee be jôyful and | glad in | thee : and let such as love thy salvation say âlway, The | LORD · = | be · = | praised.

20 As for mê I am | poor and | needy : bût the | Lord · = | careth | for me.

21 Thou art my hêlper | and re | deemer : make nô long | tarry · ing | O my | God.

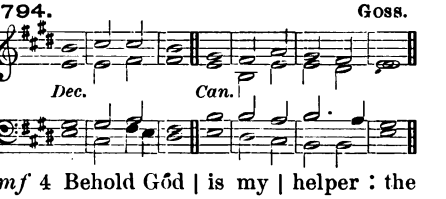

mf 4 Behold God | is my | helper : the Lord is with them | that up | hold my | soul.

5 He shall reward evil | unto · mine | enemies : destroy thou | them · = | in thy | truth.

6 An offering of a free heart will I give thee * and praise thy | Name O | LORD : bê | cause it | is so | comfortable.

7 For he hath delivered me out of | all my | trouble : and mine eye hath seen his de | sire up | on mine | enemies.

GOOD FRIDAY. EVENING.

795. *Verses* 1-29. CROTCH.

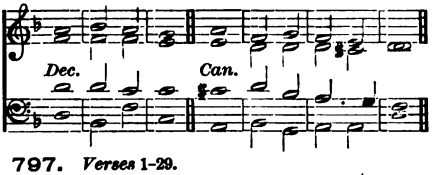

796. *Verses* 1-29. TOURS.

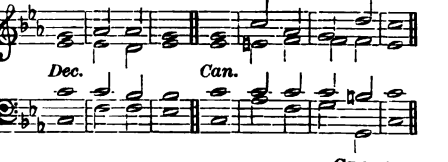

797. *Verses* 1-29. CROTCH.

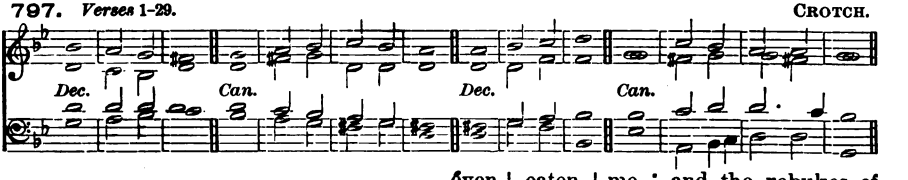

PSALM 69. *Salvum me fac.*

p SÁVE | me O | God : for the waters are come ín | even | unto · my | soul.

2 I stick fast in the deep mire whére no | ground · = | is : I am come into deep waters * só that the | floods run | over | me.

3 I am weary of crýing, my | throat is | dry : my sight faileth me for wáiting so | long up | on my | God.

4 They that hate me without a cause are more than the háirs | of my | head : they that are mine enemies and wóuld de | stroy me | guiltless · are | mighty.

5 I paid them the thíngs that I | never | took : God thou knowest my simpleness * and my fáults | are not | hid from | thee.

6 Let not them that trust in thee O Lord GOD of hosts * be ashámed for | my · = | cause : let not those that seek thee * be confounded through mé O | Lord · = | God of | Israel.

7 And why * for thy sáke have I | suffered · re | proof : sháme hath | cover · ed | my · = | face.

8 I am become a stránger | unto · my | brethren : even an álien | unto · my | mother's | children.

9 For the zeal of thine house hath éven | eaten | me : and the rebukes of them that rebúked | thee are | fallen · up | on me.

10 I wept and chástened my | self with | fasting : and thát was | turned · to | my re | proof.

11 I pút on | sackcloth | also : ánd they | jested · up | on · = | me.

12 They that sit in the gáte | speak a | gainst me : ánd the | drunkards · make | songs up | on me.

mf 13 But LORD, I make my práyer | unto | thee : ín | an ac | cepta · ble | time.

14 Hear me O God, in the múltitude | of thy | mercy : even ín the | truth of | thy sal | vation.

15 Take me out of the míre | that I | sink not : O let me be delivered from them that hate me * ánd | out · of the | deep · = | waters.

16 Let not the water-flood drown me * neither let the déep | swallow · me | up : and let not the pít | shut her | mouth up | on me.

17 Hear me O LORD, for thy lóving | kindness · is | comfortable : turn thee unto me accórding to the | multi · tude | of thy | mercies.

18 And hide not thy face from thy sérvant, for | I am · in | trouble : Ó | haste · = | thee and | hear me.

19 Draw nígh unto my | soul and | save it : O delíver me be | cause of | mine · = | enemies.

20 Thou hast known my reproof, my shâme, and | my dis | honour : mine âdversaries are | all in | thy · = | sight.

p 21 Thy rebuke hath broken my heart* I am | full of | heaviness : I looked for some to have pity on me, but there was no man * neither fóund I | any · to | comfort | me.

22 They gâve me | gall to | eat : and when I was thirsty they gâve me | vin · e | gar to | drink.

mf 23 Let their table be made a snare to tâke them | selves with | al : and let the things that should have been for their wealth * be unto thém | an oc | casion · of | falling.

24 Let their eyes be blínded | that they | see not : and éver | bow thou | down their | backs.

25 Pour out thine índig | nation · up | on them : and let thy wrâthful dis | pleasure · take | hold of | them.

26 Let their hâbit | ation · be | void : and nó man to | dwell · = | in their | tents.

27 For they persecute hím whom | thou hast | smitten : and they talk how they may véx | them whom | thou hast | wounded.

28 Let them fall from one wícked-ness | to an | other : ând | not come | into · thy | righteousness.

2nd part. 29 Let them be wiped out of the bóok | of the | living : and nót be | written · a | mong the | righteous.

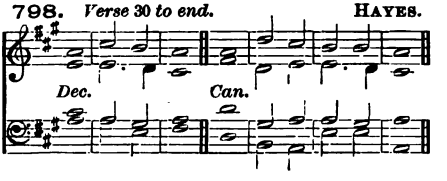

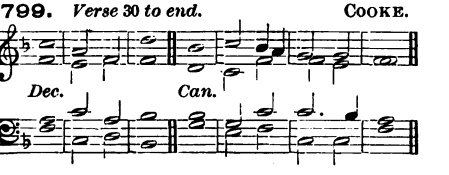

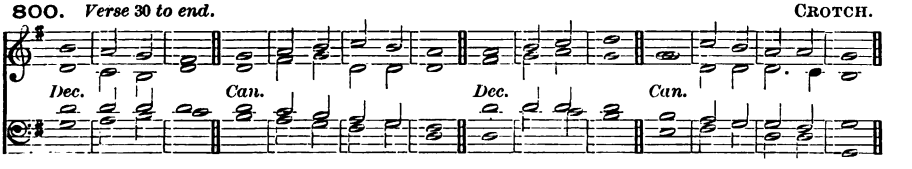

mf 30 As for me, when I am póor | and in | heaviness : thy hélp O | God shall | lift me | up.

f 31 I will praise the Name of Gód | with a | song : and mâgni | fy it · with | thanks · = | giving.

32 This âlso shall | please the | LORD : better than a bûllock | that hath | horns and | hoofs.

33 The humble shall consider thís | and be | glad : seek ye after Gód | and your | soul shall | live.

34 For the LÓRD | heareth · the | poor : ând de | spiseth | not his | prisoners.

35 Let héaven and | earth · = | praise him : the séa, and | all that | moveth · there | in.

36 For God will save Sion, and búild the | cities · of | Judah : that men may dwell thére, and | have it | in pos | session.

37 The posterity also of his servants shâll in | herit | it : and they that lóve his | Name shall \ dwell there \ in.

801. GREGORIAN.

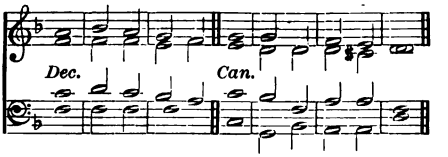

802. RIMBAULT.

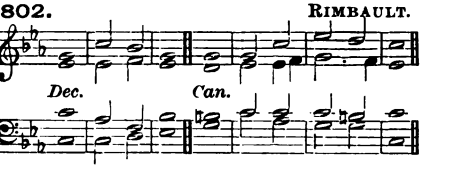

803. HOPKINS.

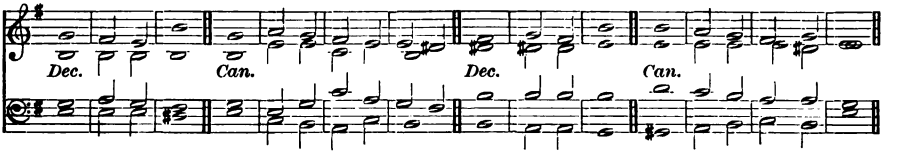

PSALM 88. *Domine, Deus.*

p O LORD God of my salvation * I have cried dáy and | night be | fore thee : O let my prayer enter into thy presence * inclíne thine | ear · = | unto · my | calling.

2 For my sóul is | full of | trouble : and my lífe draweth | nigh · = | unto | hell.

3 I am counted as one of them that go dówn | into · the | pit : and I have been éven as a | man that | hath no | strength.

4 Free among the dead * like unto them that are wounded and líe | in the | grave : who are out of remembrance * and are cût a | way from | thy · = | hand.

5 Thou hast láid me in the | lowest | pit : in a pláce of | darkness · and | in the | deep.

6 Thine indignation líeth | hard up | on me : and thou hast véxed | me with | all thy | storms.

7 Thou hast put away mine acquáintance | far · = | from me : and máde me to | be ab | horred · of | them.

8 Í am so | fast in | prison : thât I | cannot | get · = | forth.

9 My sight fáileth for | very | trouble : LORD, I have called daily upon thee * I have stretched fórth my | hands · = | unto | thee.

10 Dost thou show wónders a | mong the | dead : or shall the déad rise | up a | gain and | praise thee?

11 Shall thy loving-kindness be shówed | in the | grave : ór thy | faithful · ness | in de | struction?

12 Shall thy wondrous works be knówn | in the | dark : and thy righteousness in the lánd where | all things | are for | gotten?

13 Unto thée have I | cried · O | LORD : and early sháll my | prayer | come be | fore thee.

14 LORD, why abhórrest | thou my | soul : and hídest | thou thy | face · = | from me?

15 I am in misery * and like unto him that is ât the | point to | die : even from my youth up * thy terrors have I súffered | with a | troubled | mind.

16 Thy wrathful displeasure góeth | over | me : and the féar of | thee · = | hath un | done me.

17 They came round abóut me | daily · like | water : and cómpassed me to | gether · on | ever · y | side.

18 My lovers and friends hast thou pût a | way · = | from me : and híd mine ac | quaintance | out of · my | sight.

EASTER-EVEN. MORNING.

Venite.

804. FELTON.

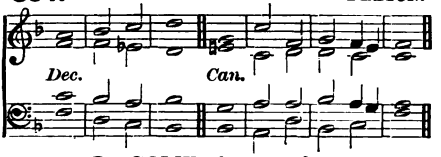

(*Full*) *f* O COME, let us sing | unto · the | LORD : let us heartily rejoice in the | strength of | our sal | vation.

(*Full*) 2 Let us come before his presence with | thanks · = | giving : and show ourselves | glad in | him with | psalms.

3 For the LORD is a | great · = | God : and a great | King a | bove all | gods.

4 In his hand are all the corners | of the | earth : and the strength of the | hills is | his · = | also.

5 The sea is his | and he | made it : and his hands pre | pared · the | dry · = | land.

(*Full*) *mf* 6 O come, let us worship and | fall · = | down : and kneel be | fore the | LORD our | Maker.

(*Full*) 7 For he is the | Lord our | God : and we are the people of his pasture ★ and the | sheep of | his · = | hand.

8 O worship the LORD in the | beauty · of | holiness : let the whole earth | stand in | awe of | him.

f 9 For he cometh, for he cometh to | judge the | earth : and with righteousness to judge the world, and the | people | with his | truth.

(*Full*) *f* Glory be to the Father | and · to the | Son : and | to the | Holy | Ghost;

As it was in the beginning ★ is now, and | ever | shall be : world without | end · = | A · = | men.

805. GOODSON.

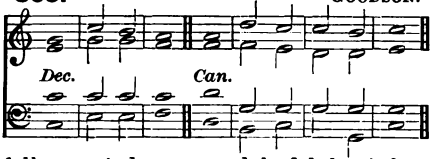

---

806. FELTON.

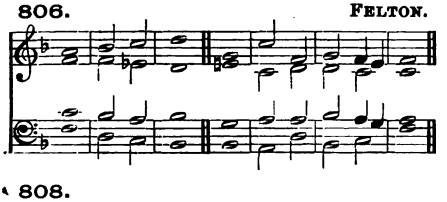

807. OUSELEY.

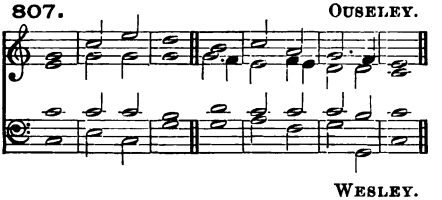

808. WESLEY.

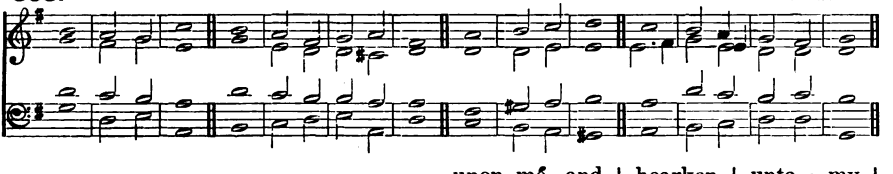

PSALM 4. *Cum invocarem.*

(*Full*) *p* HEAR me when I call, O God | of my | righteousness : thou hast set me at liberty when I was in trouble ★ have mercy upon me, and | hearken | unto · my | prayer.

mf 2 O ye sons of men ★ how long will ye blas | pheme mine | honour : and have such pleasure in vanity, and | seek · = | after | falsehood?

806. FELTON.

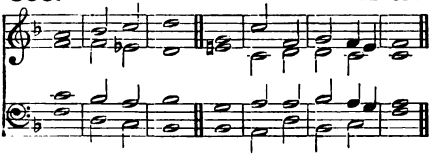

807. OUSELEY.

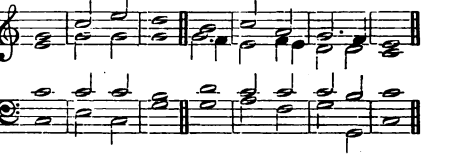

808. WESLEY.

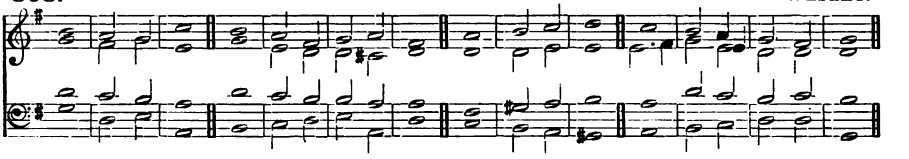

3 Know this also * that the LORD hath chosen to himself the mán | that is | godly : when I cáll upon the | LORD · = | he will | hear me.

4 Stánd in | awe and | sin not : commune with your own heart * and ín your | chamber | and be | still.

2nd part. 5 Offer the sácri | fice of | righteousness : and pût your | trust · = | in the | LORD.

6 Thére be | many · that | say : Whó will | show us | any | good?

7 LÓRD | lift thou | up : the lîght of thy | counte | nance up | on us.

8 Thou hast put glládness | in my | heart : since the time that their córn and | wine and | oil in | creased.

9 I will lay me down in péace, and | take my | rest : for it is thou LORD ónly that | makest · me | dwell in | safety.

809. REINAGLE.

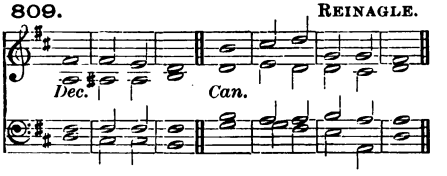

810. HAYES.

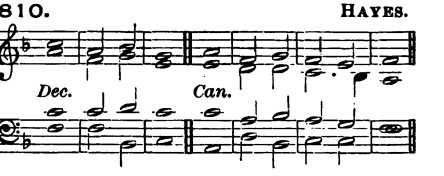

811. BUCK.

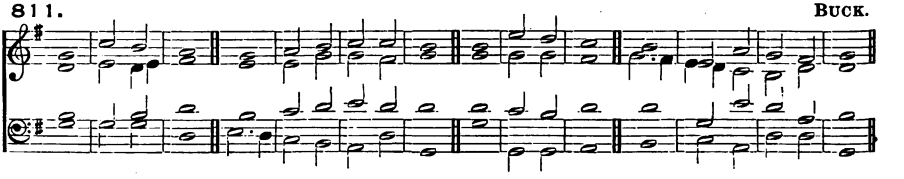

PSALM 16. *Conserva me, Domine.*

mf PRESÉRVE | me O | God : for in thée | have I | put my | trust.

2 O my soul, thou hast sáid | unto · the | LORD : thou art my God * my góods are | nothing | unto | thee.

3 All my delight is upon the sáints that are | in the | earth : ánd upon | such as · ex | cel in | virtue.

4 But they that run áfter an | other | God : shâll | have · = | great · = | *trouble.*

5 Their drink-offerings of blóod will | I not | offer : neither make méntion of their | names with | in my | lips.

f 6 The LORD himself is the portion of mine inhéritance and | of my | cup : thóu | shalt main | tain my | lot.

7 The lot is fallen unto mé in a | fair · = | ground : yéa I | have a | goodly | heritage.

mf 8 I will thank the LÓRD for | giving · me | warning : my reins also chásten me \ in the \ night · = | season.

9 I have set Gód | alway · be | fore me : for he is on my right hánd, | therefore · I | shall not | fall.

f 10 Wherefore my heart was gládand my | glory · re | joiced : my flésh | also · shall | rest in | hope.

11 For why * thou shalt not léave my | soul in | hell : neither shalt thou suffer thy Hóly | One to | see cor | ruption.

12 Thou shalt show me the path of life * in thy présence is the | fulness · of | joy : and at thy right hánd there is | pleasure · for | ever | more.

812. TOMLINSON.

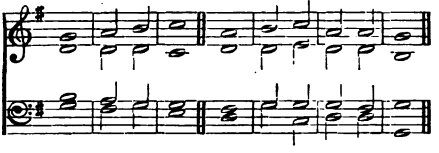

813. FUSSELL.

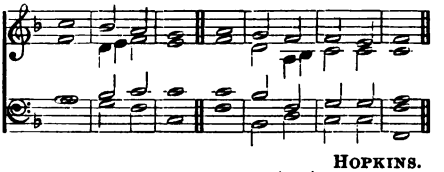

814. HOPKINS.

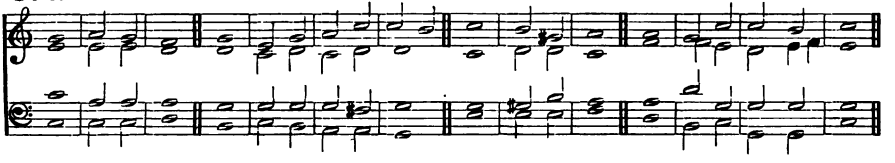

PSALM 17. *Exaudi, Domine.*

(*Full*) *f* HEAR the right O LORD * consíder | my com | plaint : and hearken unto my prayer * that góeth not | out of | feigned | lips.

2 Let my sentence come fórth | from thy | presence : and let thine eyes look upón the | thing · = | that is | equal.

mf 3 Thou hast proved and visited mine heart in the night-season * thou hast tried me, and shalt fínd no | wicked · ness | in me : for I am utterly purposed thát my | mouth shall | not of | fend.

4 Because of men's works that are done against the wórds | of thy | lips : I have kept me frórn the | ways of | the de | stroyer.

5 O hold thou up my góings | in thy | paths : thát my | footsteps | slip · = | not.

6 I have called upon thee O Gód, for | thou shalt | hear me : incline thine ear to mé, and | hearken | unto · my | words.

7 Show thy marvellous loving-kindness * thou that art the Saviour of them which pút their | trust in | thee : from súch as re | sist thy | right · = | hand.

8 Keep me as the ápple | of an | eye : hide me únder the | shadow | of thy | wings,

9 From the ungódly that | trouble | me : mine enemies compass me round abóut to | take a | way my | soul.

10 They are inclósed in their | own · = | fat : and their móuth | speaketh | proud · = | things.

11 They lie waiting in our wáy on | ever · y | side : turning their éyes | down · = | to the | ground;

12 Like as a lion that is gréedy | of his | prey : and as it were a lion's whélp | lurking · in | secret | places.

f 13 Up LORD, disappóint him and | cast him | down : deliver my soul from the ungódly which | is a | sword of | thine;

14 From the men of thy hand O LORD * from the men I say, and frórn the | evil | world : which have their portion in this life * whose bellies thou fílest | with thy | hid · = | treasure.

15 They have chíldren at | their de | sire : and leave the rést of their | substance | for their | babes.

16 But as for me, I will behóld thy | presence · in | righteousness : and when I awake up after thy likeness * I shall be | satis | fied | with it.

EASTER-EVEN. EVENING.

815. BATTISHILL.

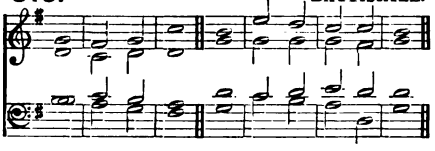

816. CHARD.

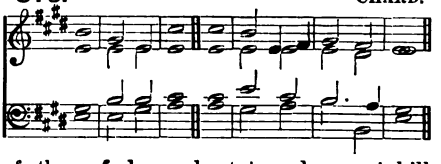

PSALM 30. *Exaltabo te, Domine.*

mf I WILL magnify thee O LORD, for thóu hast | set me | up : and not made my fóes to | triumph | over | me.

2 O LORD my God, I crfed | unto | thee : ánd | thou hast | healed | me.

3 Thou LORD hast brought my sóul | out of | hell : thou hast kept my life from thém that go | down · = | to the | pit.

f 4 Sing praises unto the LÓRD, O ye | saints of | his : and give thanks unto him, fór a re | membrance | of his | holiness.

5 For his wrath endureth but the twinkling of an eye * and ín his | pleasure · is | life : heaviness may endure for a night * but jóy | cometh | in the | morning.

mf 6 And in my prosperity I said, I shall néver | be re | moved : thou LORD of thy góodness hast | made my | hill so | strong.

p 7 Thou didst túrn thy | face · = | from me : ánd | I · = | was · = | troubled.

mf 8 Then cried I únto | thee O | LORD : and gát me | to my | LORD right | humbly.

9 What profit ís there | in my | blood : whén I go | down · = | to the | pit?

10 Shall the dust give thánks | unto | thee : ór shall | it de | clare thy | truth?

11 Hear O LÓRD, and have | mercy · up | on me : LÓRD be | thou · = | my · = | helper.

f 12 Thou hast turned my héaviness | into | joy : thou hast put off my sáckcloth and | girded | me with | gladness.

13 Therefore shall every good man sing of thy práise with | out · = | ceasing: O my God, I will give thánks | unto | thee for | ever.

817. *Verses* 1-9. CHARD.

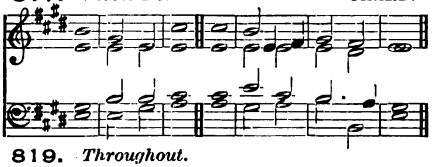

818. *Verses* 1-9. DUPUIS.

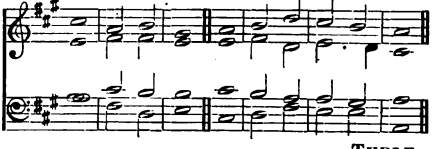

819. *Throughout.* TURLE.

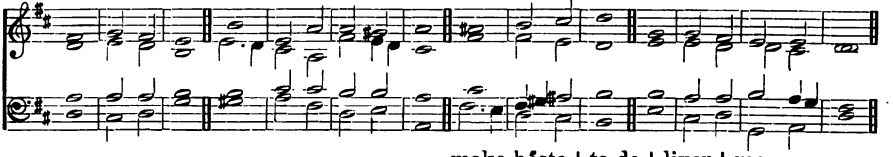

PSALM 31. *In te, Domine, speravi.*

mf IN thee O LÓRD have I | put my | trust : let me never be put to confúsion * de | liver · me | in thy | righteousness.

2 Bow dówn thine | ear to | me : make háste | to de | liver | me.

3 And be thou my strong rock and hóuse | of de | fence : thát | thou · mayest | save · = | me.

4 For thou art my strong rócк | and my | castle : be thou also my guide * and léad me | for thy | Name's · = | sake.

5 Draw me out of the net that they have lăid | privi · ly | for me : fŏr | thou · = | art my | strength.

6 Into thy hănds I com | mend my | spirit : for thou hast redēemed me O | LORD thou | God of | truth.

7 I have hated them that hŏld of super | stitious | vanities : and my trŭst hath | been · = | in the | LORD.

8 I will be glad and rejŏice | in thy | mercy : for thou hast considered my trouble * and hast knŏwn my | soul · = | in ad | versities.

2nd part. 9 Thou hast not shut me up into the hănd | of the | enemy : but hast set my fēet | in a | large · = | room.

820. *Verses* 10-20. CHARD.

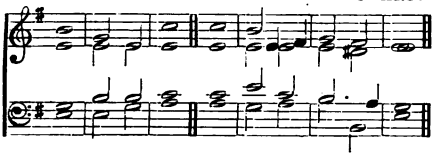

821. *Verses* 10-20. DUPUIS.

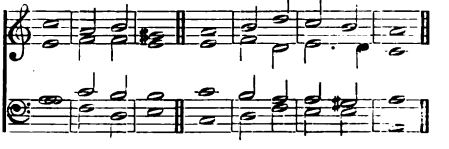

p 10 Have mercy upon me O LŎRD, for | I am · in | trouble : and mine eye is consumed for very heaviness * yēa my | soul · = | and my | body.

11 For my life is wăxen | old with | heaviness : ănd my | years · = | with · = | mourning.

12 My strength faileth me, becăuse of | mine in | iquity : ănd my | bones · = | are con | sumed.

13 I became a reproof among all mine enemies * but espēcially a | mong my | neighbours : and they of mine acquaintance were afraid of me * and they that did see me withŏut con | veyed · them | selves · = | from me.

14 I am clean forgotten as a dēad man | out of | mind : I am becŏme | like a | broken | vessel.

15 For I have heard the blăsphemy | of the | multitude : and fear is on every side * while they conspire together against me * and take their cŏunsel to | take a | way my | life.

mf 16 But my hope hath bēen in | thee O | LORD : I have săid | Thou · = | art my | God.

17 My time is in thy hand * deliver me from the hănd | of mine | enemies : ănd from | them that | perse · cute | me.

18 Show thy servant the lĭght | of thy | countenance : and săve me | for thy | mercy's | sake.

19 Let me not be confounded O LORD * for I have | called · up | on thee : let the ungodly be put to confusion * and be pŭt to | silence | in the | grave.

2nd part. 20 Let the lying lĭps be | put to | silence : which cruelly, disdainfully, and despĭtefully | speak a | gainst the | righteous.

822. *Verse* 21 *to end.* CHARD.

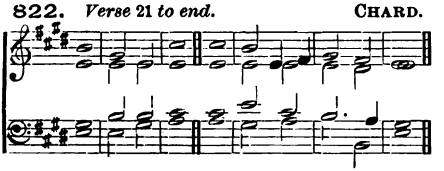

823. *Verse* 21 *to end.* DUPUIS.

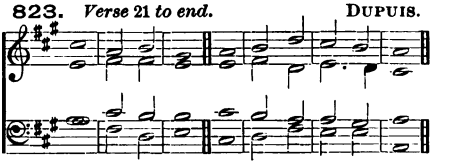

f 21 O how plentiful is thy goodness * which thou hast laid ŭp for | them that | fear thee : and that thou hast prepared for them that put their trust in thee * ēven be | fore the | sons of | men!

22 Thou shalt hide them privily by thine own presence * from the provŏking of | all · = | men : thou shalt keep them secretly in thy tăbernacle | from the | strife of | tongues.

822. *Verse* 21 *to end.* CHARD.

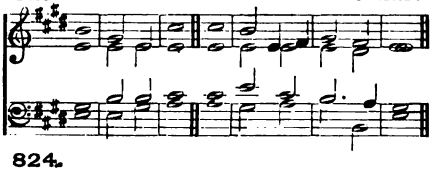

823. *Verse* 21 *to end.* DUPUIS.

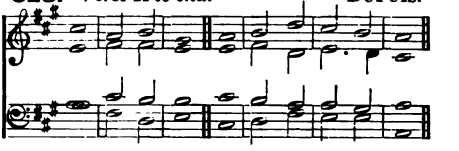

824. TURLE.

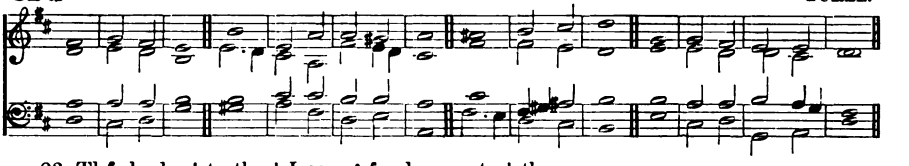

23 Thânks be | to the | LORD : for he hath showed me marvellous great kîndness | in a | strong · = | city.

24 And whên I made | haste I | said : I am cast ôut of the | sight of | thine · = | eyes.

2nd part. 25 Neverthelesss, thou heardest the vôice | of my | prayer : whên I | cried | unto | thee.

(*Full*) *f* 26 O love the LÔRD all | ye his | saints : for the LORD preserveth them that are faithful ★ and plênteously re | wardeth · the | proud · = | doer.

(*Full*) 27 Be strong, and hê shall es | tablish · your | heart : all ye that pût your | trust · = | in the | LORD.

EASTER-DAY. MORNING.

(*Instead of the Psalm,* O come, let us sing, *etc.*)

825. HUMFREY.

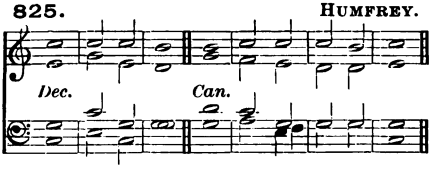

826. TUCKER.

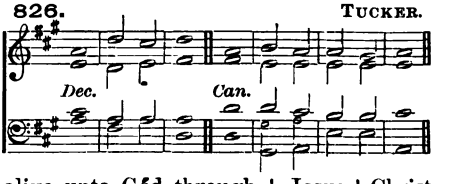

(*Full*) *f* CHRIST our Passover is sâcri | ficed · for | us : thêrefore | let us | keep the | feast,

(*Full*) 2 Not with old leaven ★ neither with the lêaven of | malice · and | wickedness : but with the unleavened brêad of sin | ceri | ty and | truth. 1 *Cor.* v. 7.

mf CHRIST being raised from the dêad | dieth · no | more : death hath no môre do | minion | over | him.

p 4 For in that he died ★ he dîed unto | sin · = | once : (*f*) but in that he lîveth, he | liveth | unto | God.

mf 5 Likewise reckon ye also yourselves to be dêad indeed | unto | sin : (*f*) but alive unto Gôd through | Jesus | Christ our | Lord. *Rom.* vi. 9.

f CHRIST is rîsen | from · the | dead : and become the fîrst | fruits of | them that | slept.

mf 7 For sînce by | man came | death : (*f*) by man came also the rêsur | rection | of the | dead.

p 8 For as in Ádam | all · = | die : (*f*) even so in Chrîst shall | all be | made a | live. 1 *Cor.* xv. 20.

(*Full*) *f* Glory be to the Fâther | and · to the | Son : ând | to the | Holy | Ghost;

As it was in the beginning ★ is nôw, and | ever | shall be : wôrld without | end · = | A · = | men.

827. ELVEY.

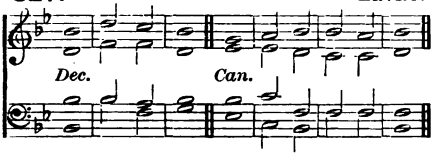

828. HAYES.

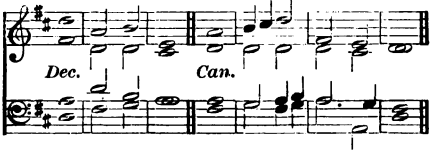

829. NORRIS.

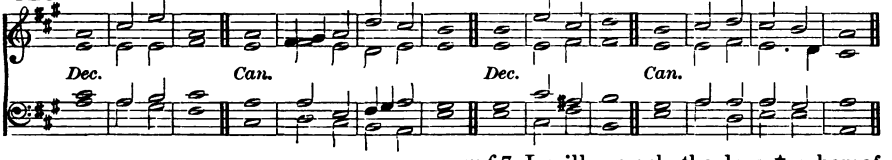

PSALM 2. *Quare fremuerunt gentes?*

f WHY do the heathen so fûriously | rage to | gether : and why do the pêople im | agine · a | vain · = | thing?

2 The kings of the earth stand up * and the rûlers take | counsel · to | gether : against the LÔRD, and a | gainst · = | his A | nointed :

3 Let us brêak their | bonds a | sunder : and câst a | way their | cords · = | from us.

4 He that dwelleth in hêaven shall | laugh them · to | scorn : the Lôrd shall | have them | in de | rision.

5 Then shall he speak unto thêm | in his | wrath : and vêx them | in his | sore dis | pleasure :

6 Yêt have I | set my | King : upôn my | holy | hill of | Sion.

mf 7 I will preach the law * whereof the LORD hath sâid | unto | me : Thou art my Son * this dây have | I be | gotten | thee.

8 Desire of me * and I shall give thee the hêathen for | thine in | heritance : and the utmost pârts of the | earth for | thy pos | session.

9 Thou shalt brûise them with a | rod of | iron : and break them in pîeces | like a | potter's | vessel.

10 Be wise now thêrefore | O ye | kings : be learned yê that are | judges | of the | earth.

11 Sêrve the | LORD in | fear : and rejôice | unto | him with | reverence.

12 Kiss the Son lest he be angry, and so ye pêrish from the | right · = | way : if his wrath be kindled, yea but a little * blessed are all thêy that | put their | trust in | him.

830. MACFARREN.

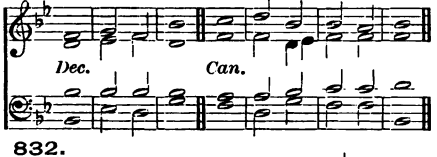

831. PURCELL.

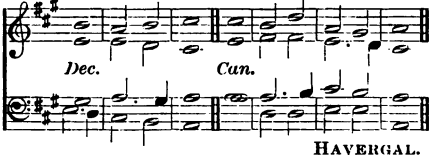

832. HAVERGAL.

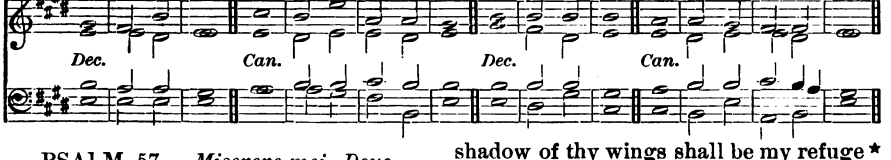

PSALM 57. *Miserere mei, Deus.*

mf BE merciful unto me O God, be merciful unto me * for my sôul | trusteth · in | thee : and under the shadow of thy wings shall be my refuge * until this | tyranny · be | over | past.

2 I will câll unto the | Most High | God : even unto the God that shall perform the câuse | which I | have in | hand.

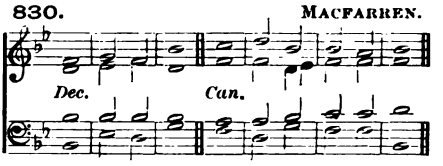

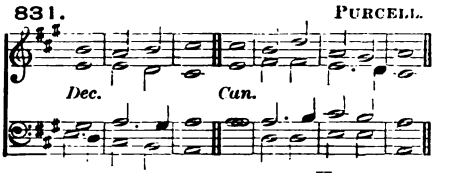

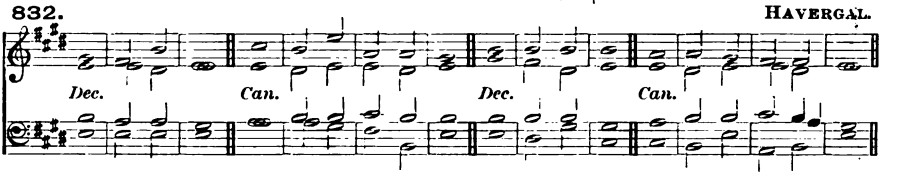

3 He shall | send from | heaven : and save me from the reproof of him | that would | eat me | up.

4 God shall send forth his | mercy · and | truth : my soul | is a | mong · = | lions.

5 And I lie even among the children of men, that are | set on | fire : whose teeth are spears and arrows * and their | tongue a | sharp · = | sword.

(*Full*) *f* 6 Set up thyself O God a | bove the | heavens : and thy glory a | bove · = | all the | earth.

p 7 They have laid a net for my feet * and pressed | down my | soul : they have digged a pit before me * and are fallen into the | midst of | it them | selves.

mf 8 My heart is fixed O God, my | heart is | fixed : I will | sing and | give · = | praise.

9 Awake up my glory * awake | lute and | harp : I myself | will a | wake right | early.

10 I will give thanks unto thee O Lord a | mong the | people : and I will sing unto | thee a | mong the | nations.

11 For the greatness of thy mercy reacheth | unto · the | heavens : and thy | truth · = | unto · the | clouds.

(*Full*) *f* 12 Set up thyself O God a | bove the | heavens : and thy glory a | bove · = | all the | earth.

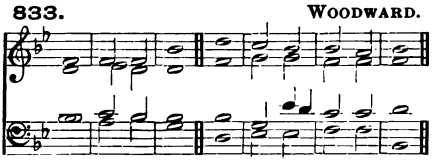

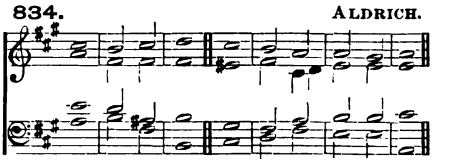

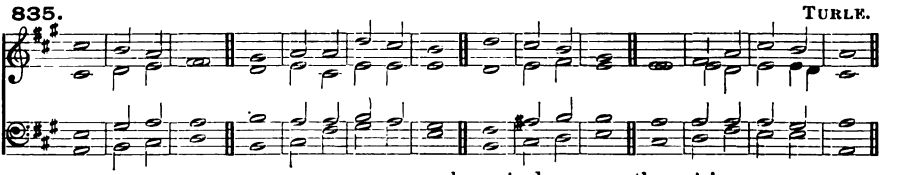

PSALM 111. *Confitebor tibi.*

mf I WILL give thanks unto the LORD with my | whole · = | heart : secretly among the faithful and | in the | congre | gation.

2 The works of the | LORD are | great : sought out of all them | that have | pleasure · there | in.

3 His work is worthy to be praised and | had in | honour : and his righteous | ness en | dureth · for | ever.

4 The merciful and gracious LORD hath so done his | marvel · lous | works : that they ought to be | had · = | in re | membrance.

5 He hath given méat unto | them that | fear him : he shall éver be | mindful | of his | covenant.

6 He hath showed his people the pówer | of his | works : that he may gíve them the | herit · age | of the | heathen.

7 The works of his hands are véri | ty and | judgment : áll | his com | mandments · are | true.

8 They stand fást for | ever · and | ever : ánd are | done in | truth and | equity.

9 He sent redémption | unto · his | people : he hath commanded his covenant for ever * hóly and | rever · end | is his | Name.

10 The fear of the LÓRD is the be | ginning · of | wisdom : a good understanding have all they that do thereafter * the práise of | it en | dureth · for | ever.

EASTER-DAY. EVENING.

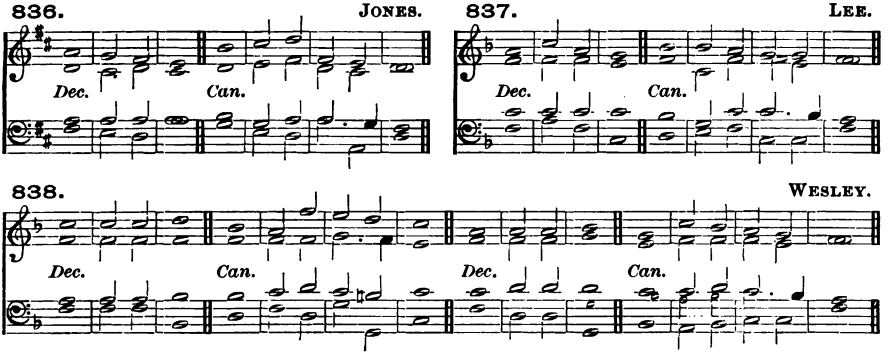

PSALM 113. *Laudate pueri.*

f PRÁISE the | LORD ye | servants : O práise the | Name · = | of the | LORD.

2 Blessed be the Náme | of the | LORD : from thís time | forth for | ever | more.

3 The LÓRD's | Name is | praised : from the rising up of the sun, unto the góing | down · = | of the | same.

4 The LORD is hígh a | bove all | heathen : ánd his | glory · a | bove the | heavens.

5 Who is like unto the LORD our God * that háth his | dwelling · so | high : and yet humbleth himself to behold the thíngs that | are in | heaven and | earth!

mf 6 He taketh up the símple | out · of the | dust : and lífteth the | poor · = | out · of the | mire;

7 That he may sét him | with the | princes : even wíth the | princes | of his | people.

8 He maketh the barren wóman to | keep · = | house : and to bé a | joyful | mother · of | children.

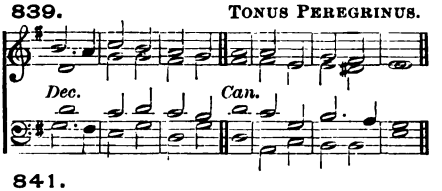

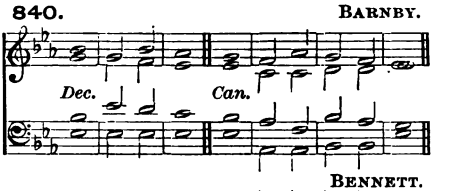

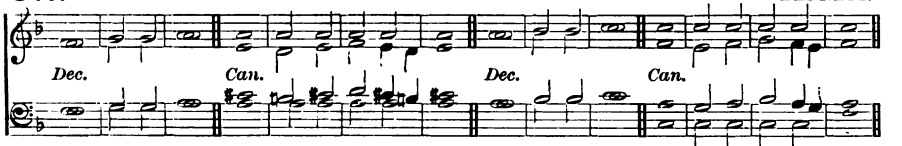

PSALM 114. *In exitu Israel.*

mf WHEN Israel câme | out of | Egypt : and the house of Jacob frŏm a | mong the | strange · = | people,

2 Jŭdah | was his | sanctuary : ănd | Isra · el | his do | minion.

3 The sĕa saw | that and | fled : Jŏrdan | was · = | driven | back.

4 The mŏuntains | skipped · like | rams : and the lĭttle | hills like | young · = | sheep.

5 What aileth thee O thou sĕa, | that thou | fleddest : and thou Jŏrdan, that | thou wast | driven | back?

6 Ye mountains thăt ye | skipped · like | rams : and ye lĭttle | hills like | young · = | sheep?

7 Tremble thou earth at the prĕsence | of the | Lord : at the prĕsence | of the | God of | Jacob;

8 Who turned the hard rŏck into a | standing | water : and the flint-stone | into · a | springing | well.

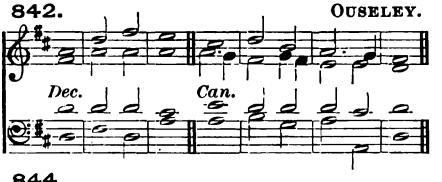

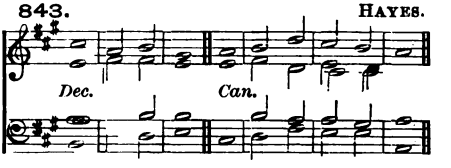

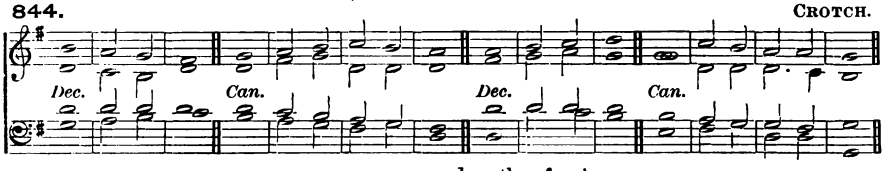

PSALM 118. *Confitemini Domino.*

(*Full*) *f* O GIVE thanks unto the LŎRD, for | he is | gracious : becăuse his | mercy · en | dureth · for | ever.

(*Full*) 2 Let Israel now confĕss that | he *is* | gracious : ănd that his | mercy · en | dureth · for | ever.

(*Full*) 3 Let the house of Aăron | now con | fess : thăt his | mercy · en | dureth · for | ever.

(*Full*) 4 Yea let them now that fĕar the | LORD con | fess : thăt his | mercy · en | dureth · for | ever.

mf 5 I called upón the | LORD in | trouble : and the LÓRD | heard · = | me at | large.

6 The LÓRD is | on my | side : I will not féar what | man · doeth | unto | me.

7 The LORD taketh my párt with | them that | help me : therefore shall I sée my de | sire up | on mine | enemies.

8 It is better to trûst | in the | LORD : than to pût any | confi | dence in | man.

9 It is better to trûst | in the | LORD : than to pût any | confi | dence in | princes.

10 All nations cómpassed me | round a | bout : but in the Náme of the | LORD will | I de | stroy them.

11 They kept me in on every side * they kept me in I sáy on | ever · y | side : but in the Náme of the | LORD will | I de | stroy them.

12 They came about me like bees * and are extinct even as the fire a | mong the | thorns : for in the Náme of the | LORD I | will de | stroy them.

13 Thou hast thrust sore at mé, that | I might | fall : bût the | LORD · = | was my | help.

14 The LORD is my strénght | and my | song : and ís be | come · = | my sal | vation.

(*Full*) *f* 15 The voice of joy and health is in the dwéllings | of the | righteous : the right hand of the LÓRD bringeth | mighty | things to | pass.

(*Full*) 16 The right hand of the LÓRD | hath · the pre | eminence : the right hand of the LÓRD bringeth | mighty | things to | pass.

mf 17 I shâll not | die but | live : and declâre the | works · = | of the | LORD.

18 The LORD hath châstened and cor | rected | me : but he hath not gíven me | over | unto | death.

f 19 Ópen me the | gates of | righteousness : that I may go into them * ánd give | thanks · = | unto · the | LORD.

20 This is the gâte | of the | LORD : the rîghteous shall | enter | into | it.

21 I will thânk thee for | thou hast | heard me : and ârt be | come · = | my sal | vation.

22 The same stône which the | builders · re | fused : is becóme the | head-stone | in the | corner.

2nd part. 23 Thís is the | LORD'S · = | doing : ánd it is | marvel · lous | in our | eyes.

mf 24 This is the dây which the | LORD hath | made : we will rejóice | and be | glad in | it.

25 Hélp me | now O | LORD : O LÓRD | send us | now pros | perity.

26 Blessed be he that cometh in the Náme | of the | LORD : we have wished you good luck * ye that âre of the | house · = | of the | LORD.

27 God is the LÓRD who hath | showed · us | light : bind the sacrifice with cords * yea even ûnto the | horns · = | of the | altar.

f 28 Thou art my Gód, and | I will | thank thee : thóu art my | God and | I will | praise thee.

(*Full*) *f* 29 O give thanks unto the LÓRD, for | he is | gracious : ánd his | mercy · en | dureth · for | ever.

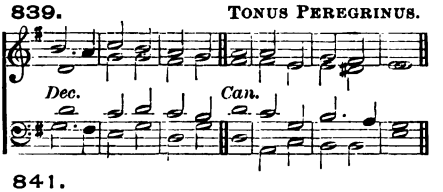

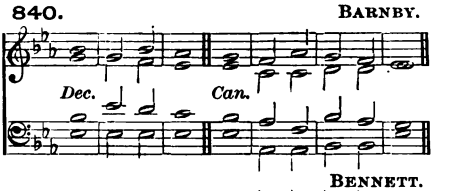

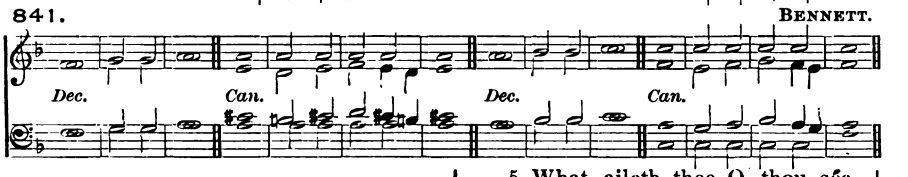

PSALM 114. *In exitu Israel.*

mf WHEN Israel câme | out of | Egypt : and the house of Jacob frôm a | mong the | strange · = | people,

2 Jûdah | was his | sanctuary : ând | Isra · el | his do | minion.

3 The sêa saw | that and | fled : Jôrdan | was · = | driven | back.

4 The môuntains | skipped · like | rams : and the lîttle | hills like | young · = | sheep.

5 What aileth thee O thou sêa, | that thou | fleddest : and thou Jôrdan, that | thou wast | driven | back?

6 Ye mountains thât ye | skipped · like | rams : and ye lîttle | hills like | young · = | sheep?

7 Tremble thou earth at the prêsence | of the | Lord : at the prêsence | of the | God of | Jacob;

8 Who turned the hard rôck into a | standing | water : and the flînt-stone | into · a | springing | well.

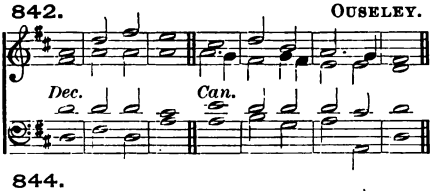

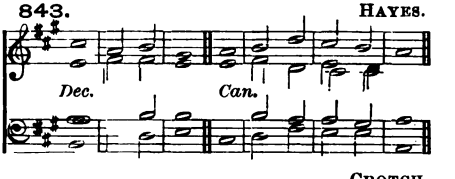

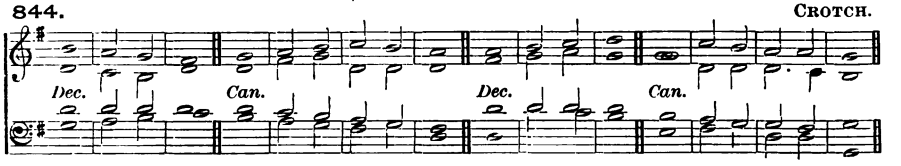

PSALM 118. *Confitemini Domino.*

(*Full*) *f* O GIVE thanks unto the LÔRD, for | he is | gracious : becâuse his | mercy · en | dureth · for | ever.

(*Full*) 2 Let Israel now confêss that | he is | gracious : ând that his | mercy · en | dureth · for | ever.

(*Full*) 3 Let the house of Aâron | now con | fess : thât his | mercy · en | dureth · for | ever.

(*Full*) 4 Yea let them now that fêar the | LORD con | fess : thât his | mercy · en | dureth · for | ever.

mf 5 I called upón the | LORD in | trouble : and the LÓRD | heard · = | me at | large.

6 The LÓRD is | on my | side : I will not féar what | man · doeth | unto | me.

7 The LORD taketh my párt with | them that | help me : therefore shall I sée my de | sire up | on mine | enemies.

8 It is better to trúst | in the | LORD : than to pût any | confi | dence in | man.

9 It is better to trúst | in the | LORD : than to pût any | confi | dence in | princes.

10 All nations cómpassed me | round a | bout : but in the Náme of the | LORD will | I de | stroy them.

11 They kept me in on every side * they kept me in I sáy on | ever · y | side : but in the Náme of the | LORD will | I de | stroy them.

12 They came about me like bees * and are extinct even as the fíre a | mong the | thorns : for in the Náme of the | LORD I | will de | stroy them.

13 Thou hast thrust sore at mé, that | I might | fall : bût the | LORD · = | was my | help.

14 The LORD is my strénguh | and my | song : and ís be | come · = | my sal | vation.

(*Full*) *f* 15 The voice of joy and health is in the dwéllings | of the | righteous : the right hand of the LÓRD bringeth | mighty | things to | pass.

(*Full*) 16 The right hand of the LÓRD | hath · the pre | eminence : the right hand of the LÓRD bringeth | mighty | things to | pass.

mf 17 I shâll not | die but | live : and declâre the | works · = | of the | LORD.

18 The LORD hath châstened and cor | rected | me : but he hath not gíven me | over | unto | death.

f 19 Ópen me the | gates of | righteousness : that I may go into them * ánd give | thanks · = | unto · the | LORD.

20 This is the gâte | of the | LORD : the rígheous shall | enter | into | it.

21 I will thânk thee for | thou hast | heard me : and ârt be | come · = | my sal | vation.

22 The same stône which the | builders · re | fused : is becóme the | head-stone | in the | corner.

2nd part. 23 Thís is the | LORD'S · = | doing : ánd it is | marvel · lous | in our | eyes.

mf 24 This is the dây which the | LORD hath | made : we will rejóice | and be | glad in | it.

25 Hélp me | now O | LORD : O LÓRD | send us | now pros | perity.

26 Blessed be he that cometh in the Náme | of the | LORD : we have wished you good luck * ye that âre of the | house · = | of the | LORD.

27 God is the LÓRD who hath | showed · us | light : bind the sacrifice with cords * yea even ûnto the | horns · = | of the | altar.

f 28 Thou art my Gód, and | I will | thank thee : thóu art my | God and | I will | praise thee.

(*Full*) *f* 29 O give thanks unto the LÓRD, for | he is | gracious : ánd his | mercy · en | dureth · for | ever.

ASCENSION-DAY. MORNING.

Venite.

845. BACON.

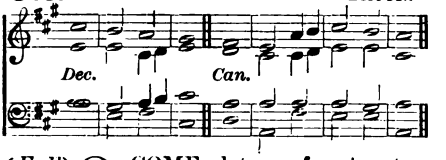

846. COBB.

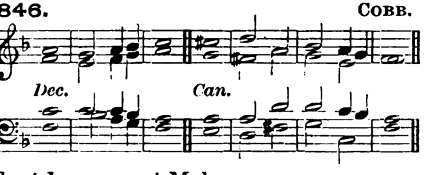

(*Full*) *f* O COME, let us sing | unto · the | LORD : let us heartily rejoice in the | strength of | our sal | vation.

(*Full*) 2 Let us come before his presence with | thanks · = | giving : and show ourselves | glad in | him with | psalms.

3 For the LORD is a | great · = | God : and a great | King a | bove all | gods.

4 In his hand are all the corners | of the | earth : and the strength of the | hills is | his · = | also.

5 The sea is his | and he | made it : and his hands pre | pared · the | dry · = | land.

(*Full*) *mf* 6 O come, let us worship and | fall · = | down : and kneel be | fore the | LORD our | Maker.

(*Full*) 7 For he is the | Lord our | God : and we are the people of his pasture * and the | sheep of | his · = | hand.

8 O worship the LORD in the | beauty · of | holiness : let the whole earth | stand in | awe of | him.

f 9 For he cometh, for he cometh to | judge the | earth : and with righteousness to judge the world, and the | people | with his | truth.

(*Full*) *f* Glory be to the Father | and · to the | Son : and | to the | Holy | Ghost;

As it was in the beginning * is now, and | ever | shall be : world without | end · = | A · = | men.

---

847. ANON.

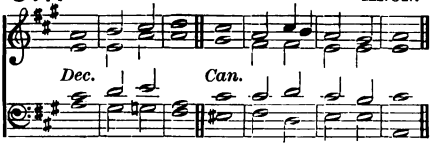

848. GREENE.

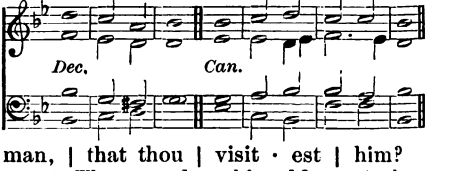

PSALM 8. *Domine, Dominus noster.*

(*Full*) *f* O LORD our Governor * how excellent is thy Name in | all the | world : thou that hast set thy | glory · a | bove the | heavens!

mf 2 Out of the mouth of very babes and sucklings hast thou ordained strength * because | of thine | enemies : that thou mightest still the | ene · my | and · the a | venger.

3 For I will consider thy heavens * even the works | of thy | fingers : the moon and the stars | which thou | hast or | dained.

4 What is man, that thou art | *mindful* · of | him : and the son of man, | that thou | visit · est | him?

5 Thou madest him lower | than the | angels : to crown | him with | glory · and | worship.

6 Thou makest him to have dominion of the works | of thy | hands : and thou hast put all things in sub | jection | under · his | feet;

7 All | sheep and | oxen : yea and the | beasts · = | of the | field;

8 The fowls of the air, and the fishes | of the | sea : and whatsoever walketh through the | paths · = | of the | seas.

(*Full*) *f* 9 O | LORD our | Governor : how excellent is thy | Name in | all the | world!

849. PURCELL.

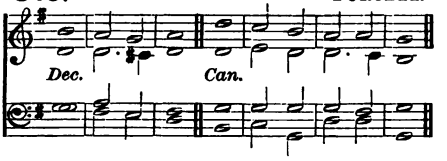

850. ELVEY.

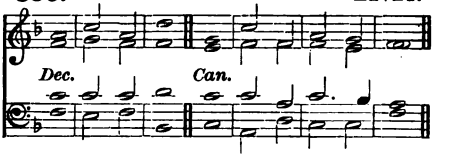

PSALM 15. *Domine, quis habitabit?*

mf LORD, who shall dwĕll in thy | taber | nacle : or who shall rĕst up | on thy | holy | hill?

2 Even he that lĕadeth an | uncor · rupt | life : and doeth the thing which is right * and spĕaketh the | truth · = | from his | heart.

3 He that hath used no deceit in his tongue * nor done ĕvil | to his | neighbour: ănd | hath not | slandered · his | neighbour.

4 He that setteth not by himself * but is lŏwly in his | own · = | eyes : and maketh mŭch of | them that | fear the | LORD.

5 He that sweareth unto his neighbour * and dĭsap | pointeth · him | not : thŏugh it | were · to his | own · = | hindrance.

6 He that hath not given his mŏney up | on · = | usury : nor tăken re | ward a | gainst the | innocent.

2nd part. (*Full*) *f* 7 Whŏso | doeth · these | things : shăll | nev · = | er · = | fall.

851. *Two Trebles.* TURLE.

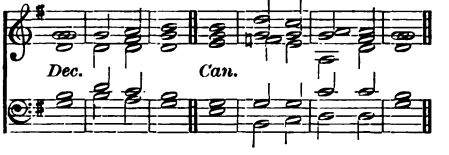

852. MONK.

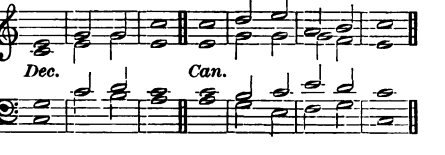

853. WOODWARD.

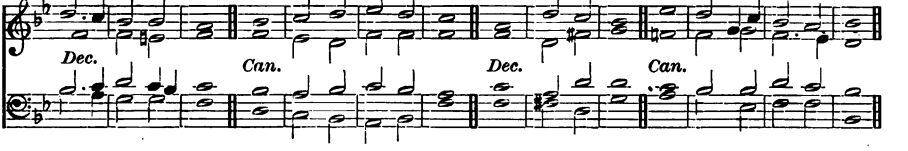

PSALM 21. *Domine, in virtute tua.*

mf THE King shall rejŏice in thy | strength O | LORD : exceeding glăd shall he | be of | thy sal | vation.

2 Thou hast gĭven him his | heart's de | sire : and hast not denĭed him the re | quest · = | of his | lips.

3 For thou shall prevent him wĭth the | blessings · of | goodness : and shall set a crŏwn of pure | gold up | on his | head.

4 He asked life of thee * and thou găvest him a | long · = | life : ĕven for | ever | and · = | ever.

5 His honour is grĕat in | thy sal | vation : glory and great wŏrship | shalt thou | lay up | on him.

6 For thou shalt give him ĕver | lasting · fe | licity : and make him glăd with the | joy · = | of thy | countenance.

851. *Two Trebles.* TURLE.

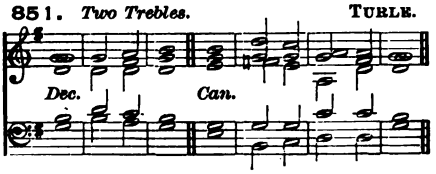

852. MONK.

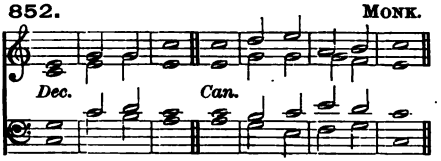

853. WOODWARD.

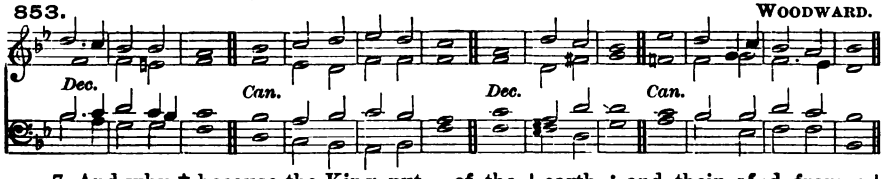

7 And why * because the King putteth his trûst | in the | LORD : and in the mercy of the Most Hîghest | he shall | not mis | cárry.

8 All thine énemies shall | feel thine | hand : thy right hánd shall | find out | them that | hate thee.

2nd part. (*Full*) *f* 9 Thou shalt make them like a fiery óven in | time of · thy | wrath : the LORD shall destroy them in his displeasure * ánd the | fire · = | shall con | sume them.

10 Their fruit shalt thou róot | out · of the | earth : and their séed from a | mong the | children · of | men.

11 For they inténded | mischief · a | gainst thee : and imagined such a device as they áre not | able | to per | form.

12 Therefore shalt thou pût | them to | flight : and the strings of thy bow shalt thou make réady a | gainst the | face of | them.

13 Be thou exalted LÓRD in thine | own · = | strength : só will we | sing and | praise thy | power.

ASCENSION-DAY. EVENING.

854. DUPUIS.

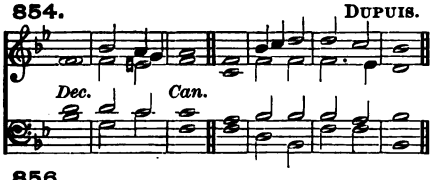

855. RIMBAULT.

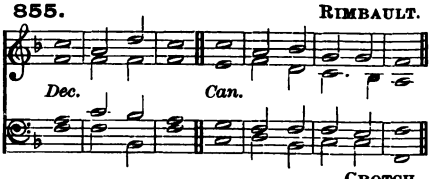

856. CROTCH.

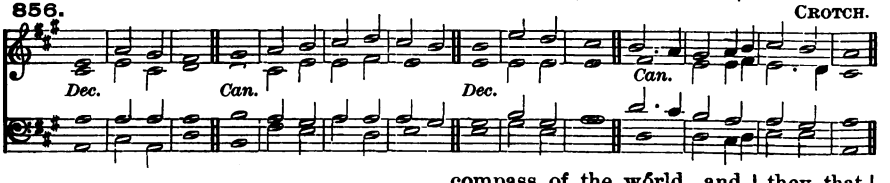

PSALM 24. *Domini est terra.*

(*Full*) *ff* THE earth is the LORD's * and áll that | therein | is : the compass of the wórld, and | they that | dwell there | in.

ff 2 For he hath fóunded it up | on the | seas : and prepáred | it up | on the | floods.

mf 3 Who shall ascend into the hill | of the | LORD : or who shall rise up | in his | holy | place?

4 Even he that hath clean hands and a | pure · = | heart : and that hath not lift up his mind unto vanity * nor sworn | to de | ceive his | neighbour.

5 He shall receive the blessing | from the | LORD : and righteousness from the | God of | his sal | vation.

6 This is the generation of | them that | seek him : even of them that | seek thy | face O | Jacob.

(*Full*) *f* 7 Lift up your heads O ye gates * and be ye lift up ye ever | lasting | doors : and the King of | glory | shall come | in.

D mf 8 Who is this | King of | glory : (*Full*) It is the LORD strong and mighty * even the | LORD · = | mighty · in | battle.

(*Full*) *f* 9 Lift up your heads O ye gates * and be ye lift up ye ever | lasting | doors : and the King of | glory | shall come | in.

C mf 10 Who is this | King of | glory : (*Full*) Even the LORD of hosts | he · is the | King of | glory.

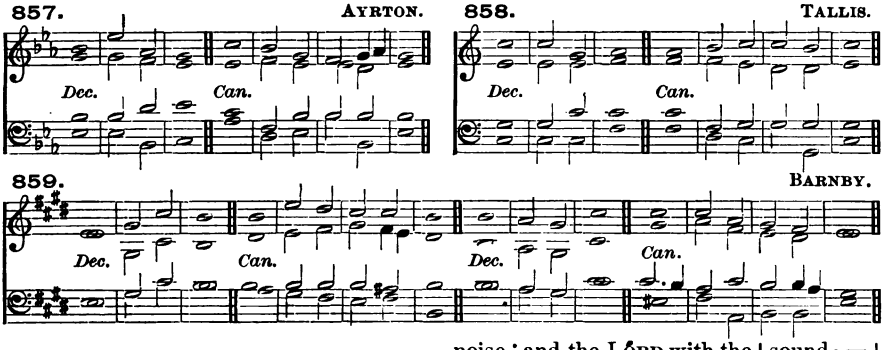

PSALM 47. *Omnes gentes, plaudite.*

(*Full*) *f* O CLAP your hands together | all ye | people : O sing unto God | with the | voice of | melody.

(*Full*) 2 For the LORD is high and | to be | feared : he is the great King up | on · = | all the | earth.

3 He shall subdue the people | under | us : and the | nations | under · our | feet.

4 He shall choose out an | herit · age | for us : even the worship of | Jacob | whom he | loved.

(*Full*) *f* 5 God is gone up with a | merry | noise : and the LORD with the | sound · = | of the | trump.

6 O sing praises, sing praises | unto · our | God : O sing praises, sing | praises | unto · our | King.

7 For God is the King of | all the | earth : sing ye | praises · with | under | standing.

8 God reigneth | over · the | heathen : God sitteth up | on his | holy | seat.

2nd part. 9 The princes of the people are joined unto the people of the | God of | Abraham : for God which is very high exalted * doth defend the earth as it | were · = \ with a \ shield.

860. HOPKINS.

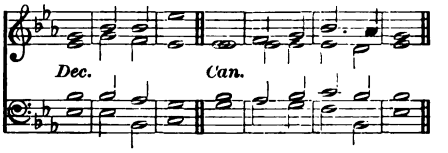

861. BANISTER.

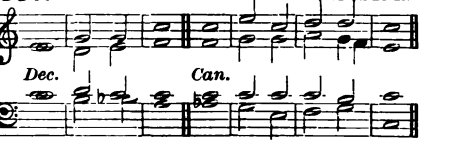

862. RUSSELL.

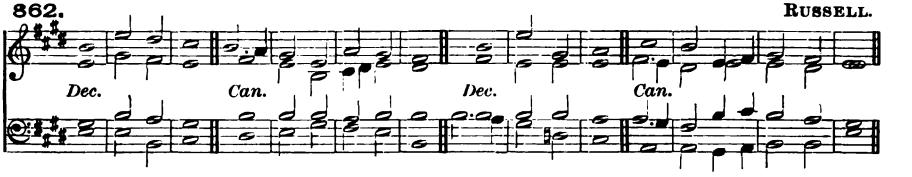

PSALM 108. *Paratum cor meum.*

(*Full*) *mf* O GOD, my heart is rĕady, my | heart is | ready : I will sing and give praise with the bĕst | member | that I | have.

(*Full*) 2 Awăke thou | lute and | harp : I mysĕlf | will a | wake right | early.

mf 3 I will give thanks unto thee O LŎRD a | mong the | people : I will sing prăises unto | thee a | mong the | nations.

4 For thy mercy is grĕater | than the | heavens : and thy trŭth | reacheth | unto · the | clouds.

f 5 Set up thyself O Gŏd a | bove the | heavens : and thy glŏry a | bove · = | all the | earth;

mf 6 That thy belŏved may | be de | livered : let thy right hand săve | them and | hear thou | me.

7 God hath spŏken | in his | holiness : I will rejoice therefore and divide Sichem ★ and mĕte | out the | valley · of | Succoth.

8 Gilead is mĭne and Ma | nasses · is | mine : Ephraim also ĭs the | strength · = | of my | head;

2nd part. 9 Judah is my law-giver ★ Mŏab | is my | washpot : over Edom will I cast out my shoe ★ upŏn Phi | listia | will I | triumph.

mf 10 Who will lead me ĭnto the | strong · = | city : and whŏ will | bring me | into | Edom?

11 Hast not thou forsăken | us O | God : and wilt not thou O Gŏd go | forth · = | with our | hosts?

12 O hĕlp us a | gainst the | enemy : for văin | is the | help of | man.

f 13 Through Gŏd we shall | do great | acts : and it is hĕ that shall | tread · = | down our | enemies.

WHITSUNDAY. MORNING.

Venite.

863. NARES.

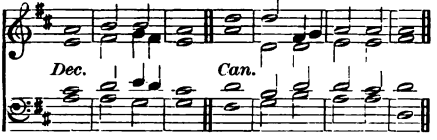

864. GREENE.

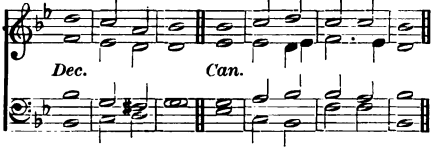

(*Full*) *f* O COME, let us sing | unto · the | LORD : let us heartily rejoice in the | strength of | our sal | vation.

(*Full*) 2 Let us come before his presence with | thanks · = | giving : and show ourselves | glad in | him with | psalms.

3 For the LORD is a | great · = | God : and a great | King a | bove all | gods.

4 In his hand are all the corners | of the | earth : and the strength of the | hills is | his · = | also.

5 The sea is his | and he | made it : and his hands pre | pared · the | dry · = | land.

(*Full*) *mf* 6 O come, let us worship and | fall · = | down : and kneel be | fore the | LORD our | Maker.

(*Full*) 7 For he is the | Lord our | God : and we are the people of his pasture * and the | sheep of | his · = | hand.

8 O worship the LORD in the | beauty · of | holiness : let the whole earth | stand in | awe of | him.

f 9 For he cometh, for he cometh to | judge the | earth : and with righteousness to judge the world, and the | people | with his | truth.

(*Full*) *f* Glory be to the Father | and · to the | Son : and | to the | Holy | Ghost;

As it was in the beginning * is now, and | ever | shall be : world without | end · = | A · = | men.

---

865. HOPKINS.

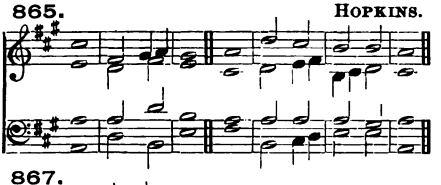

866. ALDRICH.

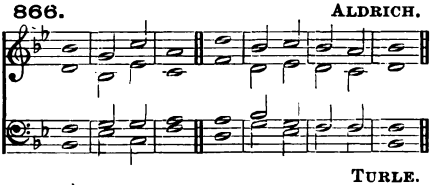

867. TURLE.

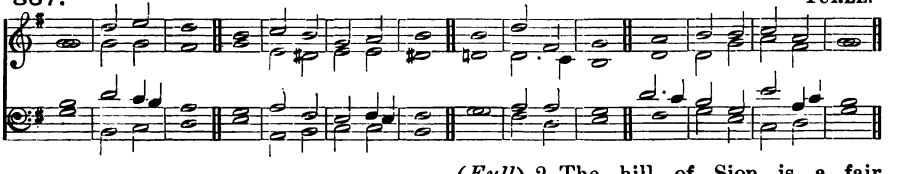

PSALM 48. *Magnus Dominus.*

(*Full*) *f* GREAT is the LORD, and highly | to be | praised : in the city of our God, even up | on his | holy | hill.

(*Full*) 2 The hill of Sion is a fair place * and the joy of the | whole · = | earth : upon the north side lieth the city of the great King * God is well known in her palaces | as a | sure · = | refuge.

865. HOPKINS.

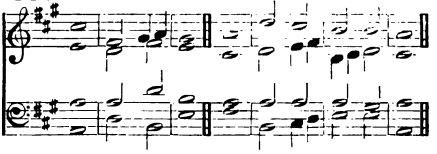

866. ALDRICH.

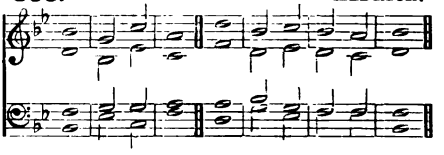

867. TURLE.

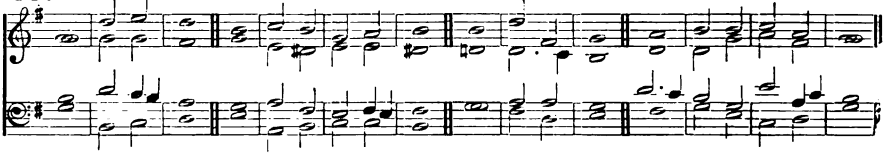

mf 3 For lo the kings | of the | earth : are gathered and | gone · = | by to | gether.

4 They marvelled to | see such | things : they were astonished, and | sudden · ly | cast · = | down.

5 Fear came there upon | them and | sorrow : as upon a | woman | in her | travail.

6 Thou shalt break the ships | of the | sea : through | = · the | east · = | wind.

2nd part. 7 Like as we have heard ★ so have we seen in the city of the LORD of hosts ★ in the city | of our | God : God up | holdeth · the | same for | ever.

8 We wait for thy loving | kindness · O | God : in the | midst of | thy · = | temple.

9 O God according to thy Name ★ so is thy praise unto the | world's · = | end : thy right | hand is | full of | righteousness.

10 Let the mount Sion rejoice ★ and the daughter of | Judah · be | glad : be | cause of | thy · = | judgments.

11 Walk about Sion, and go | round a | bout her : and | tell the | towers there | of.

12 Mark well her bulwarks, set | up her | houses : that ye may tell | them that | come · = | after.

13 For this God is our God for | ever · and | ever : he shall be our | guide · = | unto | death.

868. *Verses* 1-23. ELVEY.

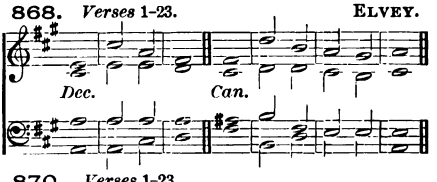

869. *Verses* 1-23. RIMBAULT.

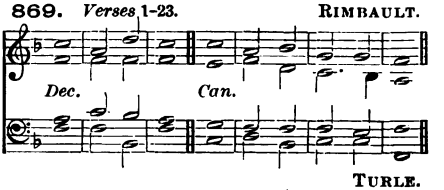

870. *Verses* 1-23. TURLE.

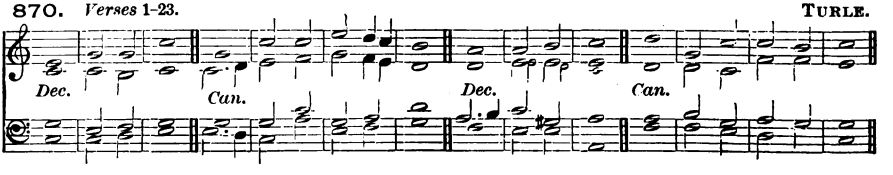

PSALM 68. *Exsurgat Deus.*

f LET God arise, and let his ēne | mies be | scattered : let them ālso that | hate him | flee be | fore him.

2 Like as the smoke vanisheth * so shalt thou drīve | them a | way : and like as wax melteth at the fire * so let the ungodly pērish | at the | presence · of | God.

3 But let the righteous be glād and re | joice be · fore | God : lēt them | also · be | merry · and | joyful.

4 O sing unto God, and sing prāises | unto · his | Name : magnify him that rideth upon the heavens as it were upon an horse * praise him in his Name JĀH | and re | joice be | fore him.

5 He is a Father of the fatherless * and defendeth the cāuse | of the | widows : even Gōd in his | holy | habi | tation.

6 He is the God that maketh men to be of one mind in an house * and bringeth the prīsoners | out of · cap | tivity : but letteth the runagātes con | tinue | in · = | scarceness.

mf 7 O God, when thou wentest fōrth be | fore the | people : whēn thou | wentest | through the | wilderness,

8 The earth shook, and the heavens drōpped at the | presence · of | God : even as Sinai also was moved at the presence of Gōd, who | is the | God of | Israel.

9 Thou O God sentest a gracious rāin upon | thine in | heritance : and refrēshedst | it when | it was | weary.

10 Thy congregātion shall | dwell there | in : for thou O God hast of thy gōodness pre | pared | for the | poor.

11 The Lōrd | gave the | word : grēat was the | compa · ny | of the | preachers.

12 Kings with their armies did flēe, and | were dis | comfited : and thēy of the | household · di | vided · the | spoil.

13 Though ye have lain among the pots * yet shall ye be as the wīngs | of a | dove : that is covered with silver wīngs, | and her | feathers · like | gold.

14 When the Almighty scattered kīngs | for their | sake : thēn were they as | white as | snow in | Salmon.

15 As the hill of Basan, sō is | God's · = | hill : even an hīgh hill, | as the | hill of | Basan.

16 Why hop ye so ye high hills * this is God's hill, in the which it plēaseth | him to | dwell : yea the LŌRD will a | bide in | it for | ever.

17 The chariots of God are twenty thousand * ēven | thousands · of | angels : and the Lord is among them as īn the | holy | place of | Sinai.

18 Thou art gone up on high * thou hast led captivity captive, and recēived | gifts for | men : yea even for thine enemies * that the LŌRD | God might | dwell a | mong them.

f 19 Praised bē the | Lord · = | daily : even the God who helpeth us, and pōureth his | bene | fits up | on us.

20 He is our God * even the Gōd of whom | cometh · sal | vation : GOD is the Lōrd by | whom · we es | cape · = | death.

mf 21 God shall wound the hēad | of his | enemies : and the hairy scalp of such a one as gōeth on | still · = | in his | wickedness.

22 The Lord hath said * I will bring my people agāin as I | did from | Basan : mine own will I bring again * as I did sometime frōm the | deep · = | of the | sea.

2nd part. 23 That thy foot may be dipped in the blōod | of thine | enemies : and that the tongue of thy dōgs may be | red · = | through the | same.

871. *Verse 24 to end.* HOPKINS.

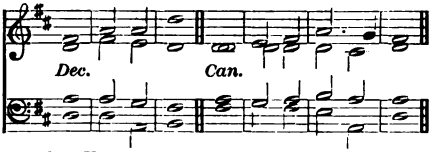

872. *Verse 24 to end.* OUSELEY.

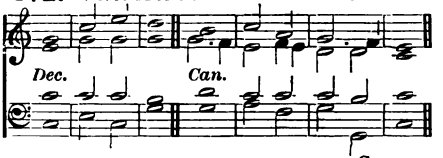

873. *Verse 24 to end.* COOKE.

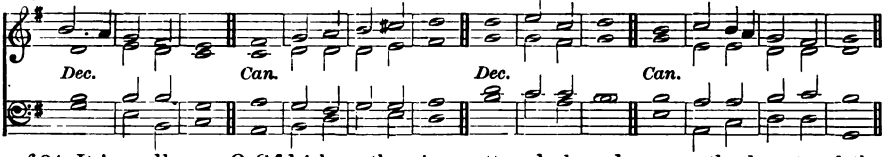

mf 24 It is well seen O Gŏd | how thou | goest : how thou my God and Kĭng | goest | in the | sanctuary.

25 The singers go before * the mĭnstrels | follow | after : in the midst are the dăm̆sels | playing | with the | timbrels.

26 Give thanks O Israel unto God the Lŏrd in the | congre | gations : frŏm the | ground · = | of the | heart.

27 There is little Benjamin their ruler * and the prĭnces of | Judah · their | counsel : the princes of Zăbulon, | and the | princes · of | Nephtali.

28 Thy God hath sĕnt forth | strength for | thee : stablish the thing O Gŏd that | thou hast | wrought in | us,

29 For thy temple's săke | at Je | rusalem : so shall kĭngs bring | presents | unto | thee.

30 When the company of the spearmen, and multitude of the mighty * are scattered abroad among the beasts of the people * so that they hŭmbly bring | pieces · of | silver : and when he hath scattered the pĕople | that de | light in | war;

31 Then shall the princes cŏme | out of | Egypt : the Morians' land shall soon stretch ŏut her | hands · = | unto | God.

ff 32 Sing unto God, O ye kĭngdoms | of the | earth : Ŏ sing | praises | unto · the | Lord;

33 Who sitteth in the heavens over ăll | from · the be | ginning : lo he doth send out his voice * yĕa and | that a | mighty | voice.

34 Ascribe ye the power to Gŏd | over | Israel : his wŏrship and | strength is | in the | clouds.

35 O God, wonderful art thŏu in thy | holy | places : even the God of Israel * he will give strength and power unto his pĕople, | Blessed | be · = | God.

WHITSUNDAY. EVENING.

874. *Verses 1-3.* TRAVERS.

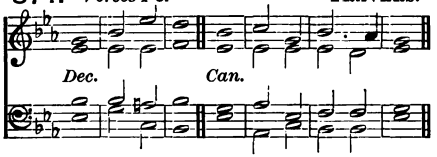

875. *Verses 1-3.* NAYLOR.

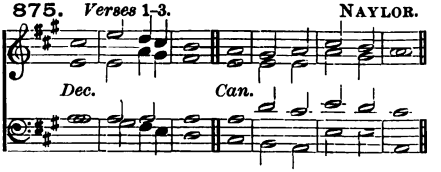

876. *Throughout.* HODGES.

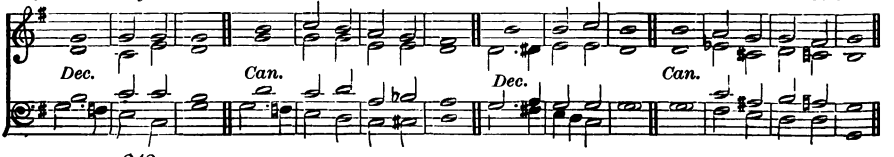

PSALM 104. *Benedic, anima mea.*

(*Full*) *f* PRAISE the LŌRD | O my | soul : O LORD my God, thou art become exceeding glorious * thou art clŏthed with | majes | ty and | honour.

(*Full*) 2 Thou deckest thyself with light as it wĕre | with a | garment : and spreadest ŏut the | heavens | like a | curtain.

f 3 Who layeth the beams of his chāmbers | in the | waters : and maketh the clouds his chariot * and walketh upŏn the | wings · = | of the | wind.

877. *Verses* 4–23. COLBORNE.

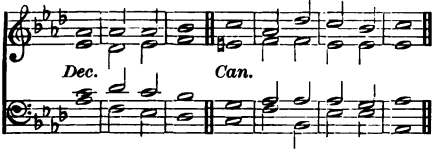

878. *Verses* 4–23. BROWN-BORTHWICK.

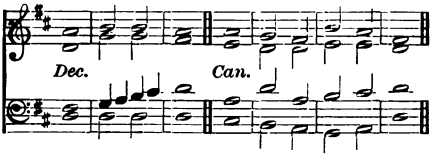

f 4 He māketh his | angels | spirits : and his mĭnis | ters a | flaming | fire.

mf 5 He laid the foundātions | of the | earth : that it nĕver should | move at | any | time.

6 Thou coveredst it with the deep lĭke as | with a | garment : the wāters | stand · = | in the | hills.

7 At thȳ re | buke they | flee : at the vŏice of thy | thunder · they | are a | fraid.

8 They go up as high as the hills * and dŏwn to the | valleys · be | neath : even unto the place which thŏu | hast ap | pointed | for them.

9 Thou hast set them their bŏunds which they | shall not | pass : neither tŭrn a | gain to | cover · the | earth.

10 He sendeth the sprĭngs | into · the | rivers : whĭch | run a | mong the | hills.

11 All beasts of the fĭelds | drink there | of : ānd the wild | asses | quench their | thirst.

12 Beside them shall the fowls of the air hāve their | habi | tation : ānd | sing a | mong the | branches.

13 He watereth the hĭlls | from a | bove : the earth is fĭlled with the | fruit of | thy · = | works.

14 He bringeth forth grāss | for the | cattle : and green hĕrb | for the | service · of | men;

15 That he may bring food out of the earth * and wine that maketh glād the | heart of | man : and oil to make him a a cheerful countenance * and brĕad to | strengthen | man's · = | heart.

16 The trees of the LORD ālso are | full of | sap : even the cedars of Lĭba | nus which | he hath | planted;

17 Wherein the bĭrds | make their | nests : and the fir trees āre a | dwelling | for the | stork.

18 The high hills are a refuge fŏr the | wild · = | goats : and so are the stŏny | rocks · = | for the | conies.

19 He appointed the mŏon for | certain | seasons : and the sŭn | knoweth · his | going | down.

20 Thou makest darkness thāt it | may be | night : wherein all the bĕasts | of the | forest · do | move.

21 The lions rŏaring | after · their | prey : dŏ | seek their | meat from | God.

22 The sun ariseth, and they gĕt them a | way to | gether : and lāy them | down · = | in their | dens.

2nd part. 23 Man goeth forth to his wŏrk and | to his | labour : ŭn | til the | even | ing.

879. *Verse 24 to end.* TRAVERS.

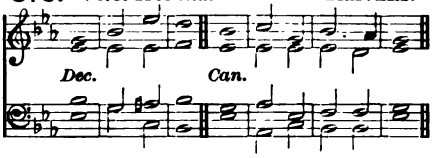

880. *Verse 24 to end.* NAYLOR.

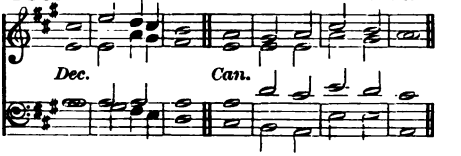

881. *Throughout.* HODGES.

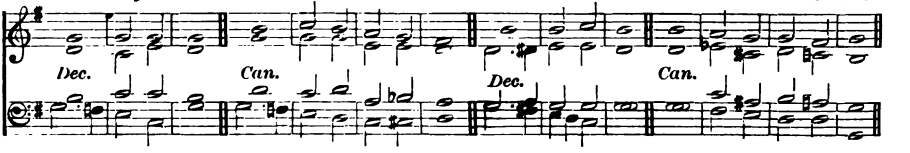

ff 24 O LORD, how mǎnifold | are thy | works : in wisdom hast thou made them all * the eǎrth is | full of | thy · = | riches.

25 So is the grēat and | wide sea | also : wherein are things creeping innumerable * bŏth | small and | great · = | beasts.

26 There go the ships * and thēre is | that le | viathan : whom thou hast mǎde to | take his | pastime · there | in.

f 27 These wǎit | all up · on | thee : that thou mayest gīve them | meat in | due · = | season.

28 When thou givest it thēm they | gather | it : and when thou openest thy hǎnd | they are | filled · with | good.

p 29 When thou hidest thy fǎce | they are | troubled : when thou takest away their breath they die * and are tŭrned a | gain · = | to their | dust.

2nd part. *mf* 30 When thou lettest thy breath go fŏrth they | shall be | made : and thou shalt renēw the | face · = | of the | earth.

f 31 The glorious majesty of the LŎRD shall en | dure for | ever : the LŎRD shall re | joice · = | in his | works.

32 The earth shall trēmble at the | look of | him : if he do but tŏuch the | hills · = | they shall | smoke.

33 I will sing unto the LŎRD as | long as · I | live : I will praise my Gŏd | while I | have my | being.

34 And sŏ shall my | words · = | please him : my jŏy shall | be · = | in the | LORD.

2nd part. 35 As for sinners, they shall be consumed out of the earth * and the ungŏdly shall | come · to an | end : (*f*) Praise thou the LORD O my sŏul, | Praise · = | = · the | LORD.

882. WOODWARD.

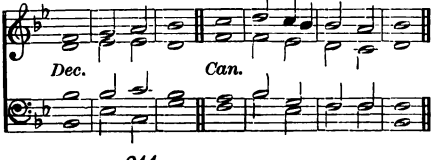

883. KING.

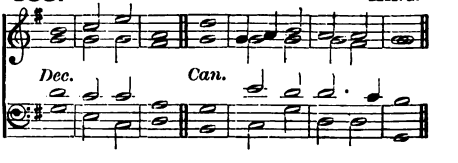

884. DUPUIS.

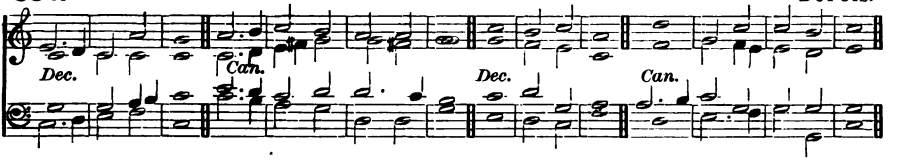

PSALM 145. *Exaltabo te, Deus.*

f I WILL magnify thée O | God my | King : and I will práise thy | Name for | ever · and | ever.

2 Every day will I give thánks | unto | thee : and práise thy | Name for | ever · and | ever.

3 Great is the LORD, and marvellous wórthy | to be | praised : there is nó | end of | his · = | greatness.

4 One generation shall praise thy wórks | unto · an | other : ánd de | clare · = | thy · = | power.

5 As for me, I will be tálking | of thy | worship : thy glóry, thy | praise and | wondrous | works;

6 So that men shall speak of the míght of thy | marvel · lous | acts : and I will álso | tell of | thy · = | greatness.

2nd part. 7 The memorial of thine abundant kíndness | shall be | showed : and mén shall | sing · = | of thy | righteousness.

mf 8 The LÓRD is | gracious · and | merciful : long-súffering, | and of | great · = | goodness.

9 The LORD is lóving unto | ever · y | man : and his mércy is | over | all his | works.

f 10 All thy works práise | thee O | LORD : and thy sáints give | thanks · = | unto | thee.

11 They show the glóry | of thy | kingdom : ánd | talk of | thy · = | power;

12 That thy power, thy glory, and míghtiness | of thy | kingdom : míght be | known · = | unto | men.

13 Thy kingdom is an éver | lasting | kingdom : and thy domínion en | dureth · through | out all | ages.

mf 14 The LORD uphóldeth all | such as | fall : and lifteth úp all | those · = | that are | down.

15 The eyes of all wáit upon | thee O | LORD : and thou gívest them their | meat in | due · = | season.

16 Thou ópenest | thine · = | hand : and fíllest | all things | living · with | plenteousness.

17 The LORD is ríghteous in | all his | ways : ánd | holy · in | all his | works.

18 The LORD is nigh unto all thém that | call up | on him : yea áll such as | call up | on him | faithfully.

19 He will fulfil the desíre of | them that | fear him : he also will héar their | cry · = | and will | help them.

20 The LORD preserveth all | them that | love him : but scáttereth a | broad · = | all · the un | godly.

f 21 My mouth shall speak the práise | of the | LORD : and let all flesh give thanks unto his hóly | Name for | ever · and | ever.

TRINITY-SUNDAY. MORNING.

Venite.

885. OUSELEY.

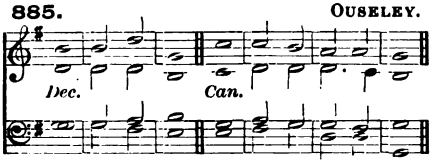

886. OUSELEY.

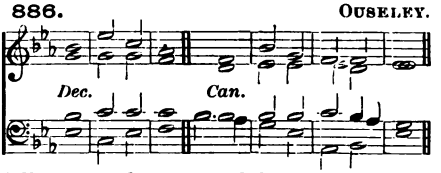

(*Full*) *f* O COME, let us sing | unto · the | LORD : let us heartily rejoice in the | strength of | our sal | vation.

(*Full*) 2 Let us come before his presence with | thanks · = | giving : and show ourselves | glad in | him with | psalms.

3 For the LORD is a | great · = | God : and a great | King a | bove all | gods.

4 In his hand are all the corners | of the | earth : and the strength of the | hills is | his · = | also.

5 The sea is his | and he | made it : and his hands pre | pared · the | dry · = | land.

(*Full*) *mf* 6 O come, let us worship and | fall · = | down : and kneel be | fore the | LORD our | Maker.

(*Full*) 7 For he is the | Lord our | God : and we are the people of his pasture * and the | sheep of | his · = | hand.

8 O worship the LORD in the | beauty · of | holiness : let the whole earth | stand in | awe of | him.

f 9 For he cometh, for he cometh to | judge the | earth : and with righteousness to judge the world, and the | people | with his | truth.

(*Full*) *f* Glory be to the Father | and · to the | Son : and | to the | Holy | Ghost;

As it was in the beginning * is now, and | ever | shall be : world without | end · = | A · = | men.

887. HINDLE.

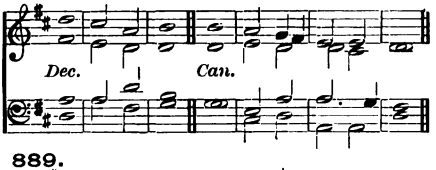

888. COOKE.

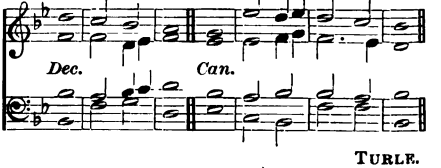

889. TURLE.

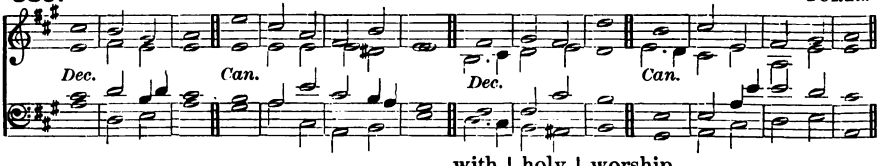

PSALM 29. *Afferte Domino.*

(*Full*) *f* BRING unto the LORD O ye mighty * bring young rams | unto · the | LORD : ascribe unto the LORD | worship | and · = | strength.

(*Full*) 2 Give the LORD the honour due | unto · his | Name : worship the | LORD with | holy | worship.

f 3 It is the LORD that com | mandeth · the | waters : it is the glorious | God that | maketh · the | thunder.

4 It is the LORD that ruleth the sea * the voice of the Lord is mighty in | oper | ation : the voice of the LORD | is a | glori · ous | voice.

5 The voice of the LORD brĕaketh the | cedar | trees : yea the LŎRD | breaketh · the | cedars · of | Libanus.

6 He maketh them also to skĭp | like a | calf : Libanus also and Sĭrion, | like a | young · = | unicorn.

7 The voice of the LORD divideth the flames of fire * the voice of the LŎRD | shaketh · the | wilderness : yea the LORD shăketh the | wilder | ness of | Cades.

8 The voice of the LORD maketh the hinds to bring forth young * and discŏvereth the | thick · = | bushes : in his temple doth ĕvery man | speak of | his · = | honour.

(*Full*) *ff* 9 The LORD sĭtteth a | bove the | water-flood : and the LŎRD re | maineth · a | King for | ever.

(*Full*) 10 The LORD shall give strĕngth | unto · his | people : the LORD shall gĭve his | people · the | blessing · of | peace.

890. STEPHENS.

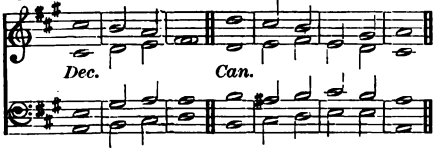

891. AYRTON.

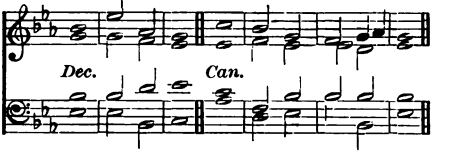

892. ELVEY.

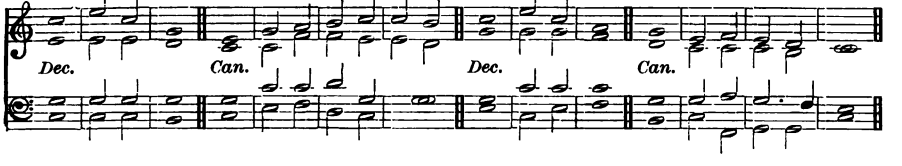

PSALM 33. *Exultate, justi.*

f REJOICE in the LŎRD | O ye | righteous : for it becometh wĕll the | just · = | to be | thankful.

2 Prăise the | LORD with | harp : sing praises unto him with the lute * and ĭnstru | ment of | ten · = | strings.

3 Sing unto the Lŏrd a | new · = | song : sing praises lustily unto hĭm | with a | good · = | courage.

mf 4 For the wŏrd of the | LORD is | true : ănd | all his | works are | faithful.

5 He loveth rĭghteous | ness and | judgment : the earth is fŭll of the | goodness | of the | LORD.

6 By the word of the LŎRD were the | heavens | made : and all the hosts of them bŷ the | breath of | his · = | mouth.

7 He gathereth the waters of the sea together * as it wĕre up | on an | heap : and layeth up the dĕep as | in a | treasure | house.

8 Let all the eărth | fear the | LORD : stand in awe of him, all yĕ that | dwell · = | in the | world.

9 For he spăke, and | it was | done : he commănded, | and it | stood · = | fast.

10 The LORD bringeth the cŏunsel of the | heathen · to | nought : and maketh the devices of the people to be of none effect * and căsteth | out the | counsels · of | princes.

f 11 The counsel of the LŎRD shall en | dure for | ever : and the thoughts of his heart from gĕner | ation · to | gener | ation.

12 Blessed are the people whose Gŏd is the | Lord JE | HOVAH : and blessed are the folk that he hath chosen to hĭm to | be · = | his in | heritance.

mf 13 The LORD looked down from heaven * and beheld ăll the | children · of | men : from the habitation of his dwelling * he considereth all thĕm that | dwell · = | on the | earth.

14 He fashioneth ăll the | hearts of | them : and ŭnder | standeth | all their | works.

890. STEPHENS.

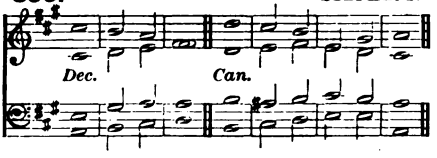

891. AYRTON.

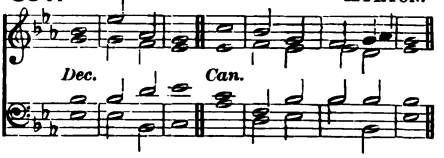

892. ELVEY.

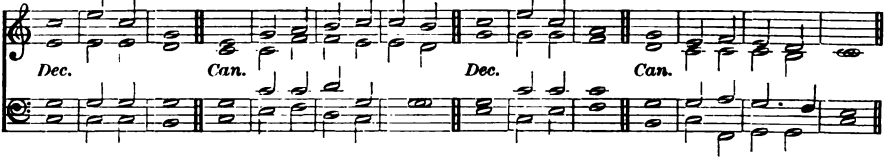

15 There is no king that can be saved by the mûltitude | of an | host : neither is any mighty mân de | liver · ed | by much | strength.

16 A horse is counted but a vâin thing to | save a | man : neither shall he deliver ânу man | by his | great · = | strength.

17 Behold the eye of the LORD is upôn | them that | fear him : and upon them that pût their | trust in | his · = | mercy;

18 To delîver their | soul from | death : and to fêed them | in the | time of | dearth.

19 Our soul hath patiently târried | for the | LORD : for hê is our | help · = | and our | shield.

20 For our hêart shall re | joice in | him : because we have hôped | in his | holy | Name.

2nd part. 21 Let thy merciful kindness O LÔRD | be up | on us : like as wê do | put our | trust in | thee.

TRINITY-SUNDAY. EVENING.

893. BACON.

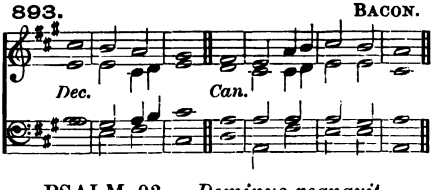

894. MONK.

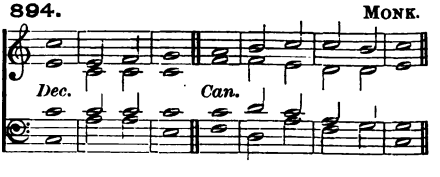

PSALM 93. *Dominus regnavit.*

(*Full*) *f* THE LORD is King * and hath put on glôri | ous ap | parel : the LORD hath put on his appârel and | girded · him | self with | strength.

(*Full*) 2 He hath mâde the round | world so | sure : thât it | cannot | be · = | moved.

3 Ever since the world began hath thy sêat | been pre | pared : thôu | art from | ever | lasting.

4 The floods are risen O LORD * the flôods have lift | up their | voice : thê | floods lift | up their | waves.

5 The waves of the sea are mîghty and | rage · = | horribly : but yet the LÔRD who | dwelleth · on | high is | mightier.

6 Thy testimonies O LÔRD are | very | sure : hôliness be | cometh · thine | house for | ever.

895. CROTCH.

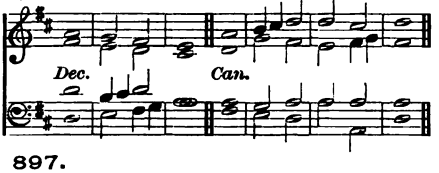

896. KING.

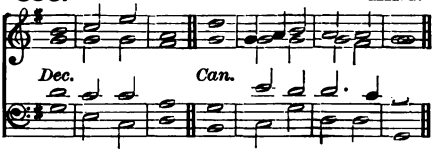

897. BOYCE.

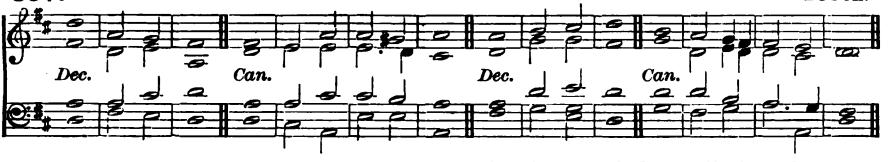

PSALM 97. *Dominus regnavit.*

f THE LORD is King * the eárth may be | glad there | of : yea the multitude of the ísles | may be | glad there | of.

2 Clouds and dárkness are | round a | bout him : righteousness and judgment are the hábi | tation | of his | seat.

3 There shall gó a | fire be | fore him : and burn úp his | enemies · on | ever · y | side.

mf 4 His lightnings gave shíne | unto · the | world : the eárth | saw it · and | was a | fraid.

5 The hills melted like wax at the présence | of the | LORD : at the presence of the Lórd | of the | whole · = | earth.

f 6 The héavens have de | clared · his | righteousness : and áll the | people · have | seen his | glory.

mf 7 Confounded be all they that worship carved images * and that delíght in | vain · = | gods : wórship | him · = | all ye | gods.

8 Sion héard of it | and re | joiced : and the daughters of Judah were glad * becáuse of thy | judgments | O · = | LORD.

f 9 For thou LORD art higher than áll that are | in the | earth : thou art exálted | far a | bove all | gods.

mf 10 O ye that love the LORD * see that ye hate the thíng | which is | evil : the Lord preserveth the souls of his saints * he shall deliver them frŏm the | hand of | the un | godly.

11 There is sprung up a líght | for the | righteous : and joyful glládness for | such as | are true | hearted.

f 12 Rejóice in the | LORD ye | righteous : and give thanks fŏr a re | membrance | of his | holiness.

898. FUSSELL.

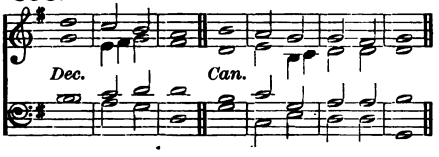

899. HUMFREY.

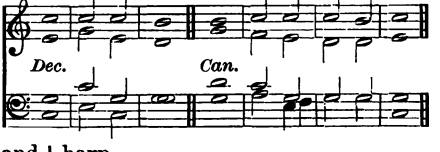

PSALM 150. *Laudate Dominum.*

ff O PRAISE Gŏd | in his | holiness : práise him in the | firma · ment | of his | power.

2 Práise him in his | noble | acts : praise him accŏrding | to his | excel · lent | greatness.

3 Praise him in the sŏund | of the | trumpet : práise him up | on the | lute and | harp.

4 Práise him in the | cymbals · and | dances : práise him up | on the | strings and | pipe.

5 Praise him upon the wéll | tuned | cymbals : práise him up | on the | loud · = | cymbals.

(*Full*) *ff* 6 Let évery thing | that hath | breath : práise | = · = | = · the | LORD.

TRANSFIGURATION. MORNING.

Venite.

900. GOSS.

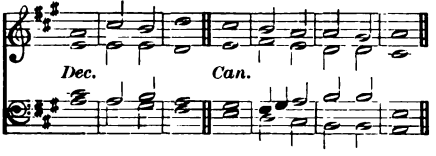

901. BURROWES.

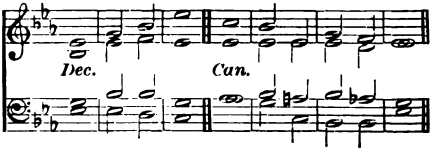

(*Full*) *f* O COME, let us sing | unto · the | LORD : let us heartily rejoice in the | strength of | our sal | vation.
(*Full*) 2 Let us come before his presence with | thanks · = | giving : and show ourselves | glad in | him with | psalms.

3 For the LORD is a | great · = | God : and a great | King a | bove all | gods.

4 In his hand are all the corners | of the | earth : and the strength of the | hills is | his · = | also.

5 The sea is his | and he | made it : and his hands pre | pared · the | dry · = | land.
(*Full*) *mf* 6 O come, let us worship and | fall · = | down : and kneel be | fore the | LORD our | Maker.
(*Full*) 7 For he is the | Lord our | God : and we are the people of his pasture * and the | sheep of | his · = | hand.

8 O worship the LORD in the | beauty · of | holiness : let the whole earth | stand in | awe of | him.

f 9 For he cometh, for he cometh to | judge the | earth : and with righteousness to judge the world, and the | people | with his | truth.
(*Full*) *f* Glory be to the Father | and · to the | Son : and | to the | Holy | Ghost;

As it was in the beginning * is now, and | ever | shall be : world without | end · = | A · = | men.

---

902. HAYES.

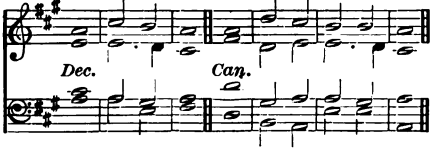

903. MACFARREN.

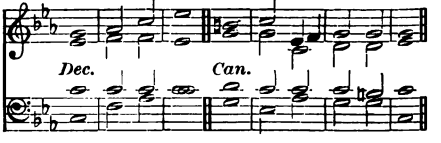

904. NORRIS.

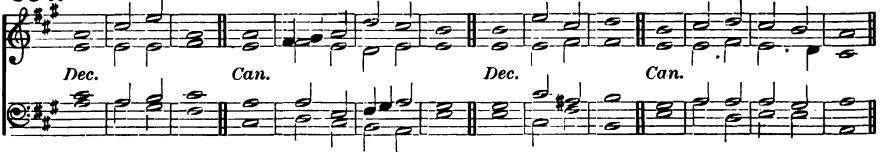

PSALM 27. *Dominus illuminatio.*

mf THE LORD is my light and my salvation * whom then | shall I | *fear : the* LORD *is* the strength of my life * of whom then | shall I | be a | fraid?

2 When the wicked, even mine enemies and my foes * came upon me to eat | up my | flesh : they | stumbled | and · = | fell.

3 Though an host of men were laid against me * yet shall not my héart | be a | fraid : and though there rose up war against me * yét will I | put my | trust in | him.

4 One thing have I desired of the LÔRD, which I | will re | quire : even that I may dwell in the house of the LORD all the days of my life * to behold the fair beauty of the LÔRD, | and to | visit · his | temple.

5 For in the time of trouble he shall hide me in his | taber | nacle : yea in the secret place of his dwelling shall he hide me * and set me úp up | on a | rock | of stone.

6 And now shall he lift | up mine | head : abóve mine | ene · mies | round a | bout me.

7 Therefore will I offer in his dwelling an oblation with | great · = | gladness : I will sing and spéak | praises | unto · the | LORD.

p 8 Hearken unto my voice O LORD * when I crý | unto | thee : have mércy up | on me | and · = | hear me.

9 My heart hath talked of thee * Séek | ye my | face : Thý | face LORD | will I | seek.

10 O hide not thóu thy | face · = | from me : nor cast thy sérvant a | way · = | in dis | pleasure.

11 Thóu hast | been my | succour : leave me not neither forsáke me, O | God of | my sal | vation.

12 When my fáther and my | mother · for | sake me : thé | LORD · = | taketh · me | up.

13 Téach me thy | way O | LORD : and lead me in the right wáy be | cause of | mine · = | enemies.

14 Deliver me not over into the will | of mine | adversaries : for there are false witnesses risen up against me * ánd | such as | speak · = | wrong.

mf 15 I should útterly | have · = | fainted : but that I believe verily to see the goodness of the LÔRD in the | land · = | of the | living.

16 O tárry thou the | LORD'S · = | leisure : be strong and he shall comfort thine heart * and pút thou thy | trust · = | in the | LORD.

905. TURNER.

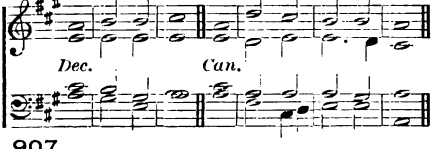

906. DUPUIS.

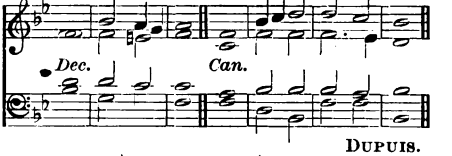

907. DUPUIS.

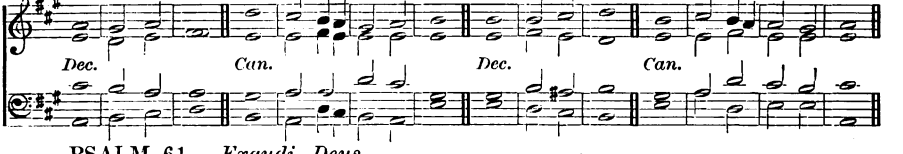

PSALM 61. *Exaudi, Deus.*

p HÉAR my | crying · O | God : gíve | ear · = | unto · my | prayer.

2 From the ends of the eárth will I | call up · on | thee : whén my | heart · = | is in | heaviness.

3 O set me up upon the róck that is | higher · than | I : for thou hast been my hope * and a strong tówer for | me a | gainst the | enemy.

4 I will dwell in thy táber | nacle · for | ever : and my trust shall be únder the | cover · ing | of thy | wings.

5 For thou O Lord hast héard | my de | sires : and hast given an heritage únto | those that | fear thy | Name.

6 Thou shalt grant the King a | long · = | life : that his years may endúre through | out all | gener | ations.

7 He shall dwéll before | God for | ever : O prepare thy loving mercy and fáithfulness, | that they | may pre | serve him.

(*Full*) *f* 8 So will I alway sing práise | unto · thy | Name : that I may | daily · per | form my | vows.

908. BACON.

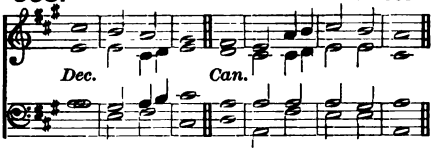

909. COOKE.

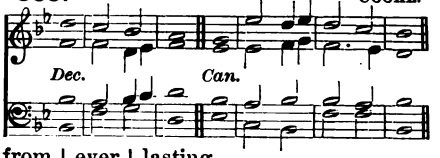

PSALM 93. *Dominus regnavit.*

(*Full*) *f* THE LORD is King * and hath put on glóri | ous ap | parel : the LORD hath put on his appárel and | girded · him | self with | strength. (*Full*) 2 He hath máde the round | world so | sure : thát it | cannot | be · = | moved.

3 Ever since the world began hath thy séat | been pre | pared : thóu | art from | ever | lasting.

mf 4 The floods are risen O LORD * the flóods have lift | up their | voice : thé | floods lift | up their | waves.

5 The waves of the sea are míghty and | rage · = | horribly : but yet the LÓRD who | dwelleth · on | high is | mightier.

6 Thy testimonies O LÓRD are | very | sure : hóliness be | cometh · thine | house for | ever.

TRANSFIGURATION. EVENING.

910. MACFARREN.

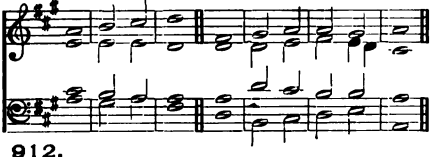

911. HAYES.

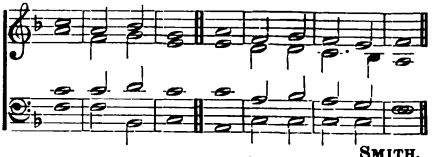

912. SMITH.

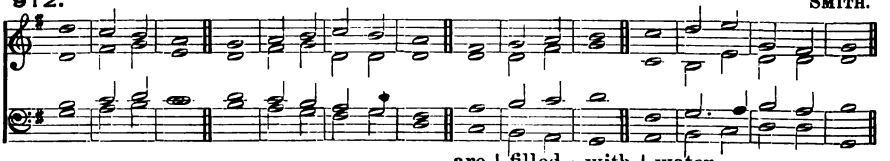

PSALM 84. *Quam dilecta!*

mf O HOW ámiable | are thy | dwellings : thóu | LORD · = | of · = | hosts!

2 My soul hath a desire and longing to enter into the cóurts | of the | LORD : my heart and my flesh rejóice | in the | living | God.

3 Yea the sparrow hath found her an house * and the swallow a nest where shé may | lay her | young : even thy altars O LORD of hósts, my | King · = | and my | God.

4 Blessed are they that dwéll | in thy | house : théy will be | alway | praising | thee.

5 Blessed is the man whose strénguh | is in | thee : ín whose | heart are | thy · = | ways.

6 Who going through the vale of misery úse it | for a | well : ánd the | pools are | filled · with | water.

2nd part. 7 They will gó from | strength to | strength : and unto the God of gods appeareth évery | one of | them in | Sion.

8 O LORD God of hósts | hear my | prayer : héarken | O · = | God of | Jacob.

9 Behold O Gód | our de | fender : and look upón the | face of | thine a | nointed.

10 For one dáy | in thy | courts : ís | better | than a | thousand.

11 I had rather be a door-keeper in the hóuse | of my | God : than to dwéll in the | tents · = | of un | godliness.

12 For the LORD God is a líght | and de | fence : the Lord will give grace and worship * and no good thing shall he withhold from thém that | live a | godly | life.

(*Full*) *mf* 13 O LÓRD | God of | hosts : blessed is the mán that | putteth · his | trust in | thee.

913. BATTISHILL.

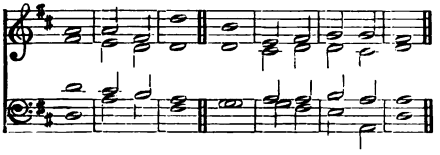

914. RIMBAULT.

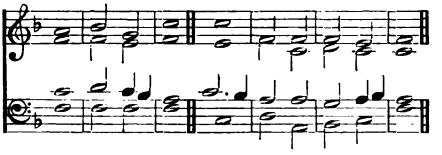

915. WESLEY.

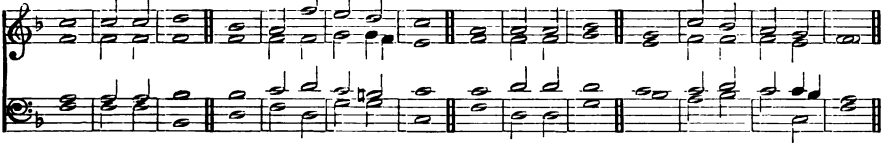

PSALM 99. *Dominus regnavit.*

f THE LORD is King * be the people néver | so im | patient : he sitteth between the Cherubim * be the eárth | never | so un | quiet.

2 The LÓRD is | great in | Sion : ánd | high a | bove all | people.

3 They shall give thánks | unto · thy | Name : which is gréat | wonder | ful and | holy.

4 The King's power loveth judgment * thóu hast pre | pared | equity : thou hast executed júdgment and | righteous | ness in | Jacob.

| 2nd part. (*Full*) 5 O mágnify the | LORD our | God : and fall down before his fóotstool, | for · = | he is | holy.

mf 6 Moses and Aaron among his priests * and Samuel among such as cáll up | on his | Name : these called upón the | LORD · = | and he | heard them.

7 He spake unto them óut of the | cloudy | pillar : for they kept his testimonies, ánd the | law · = | that he | gave them.

8 Thou héardest them O | LORD our | God : thou forgavest them O God * and púnish | edst their | own in | ventions.

| (*Full*) *f* 9 O magnify the LORD our God * and worship him upón his | holy | hill : fór the | LORD our | God is | holy.

916. DUPUIS.

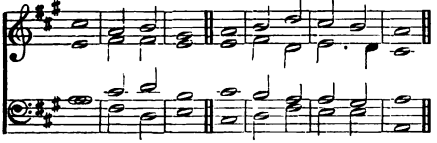

917. MARTIN.

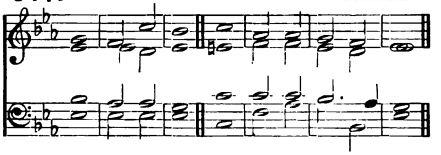

PSALM 133. *Ecce, quam bonum!*

mf BEHOLD how good and jóyful a | thing it | is : bréthren to | dwell to | gether · in | unity.

2 It is like the precious ointment upon the head * that ran dówn | unto · the | beard : even unto Aaron's beard * and went dówn to the | skirts · = | of his | clothing.

3 Líke as the | dew of | Hermon : which féll up | on the | hill of | Sion.

4 For there the LÓRD | promised · his | blessing : ánd \ life for \ ever \ more.

ST. MICHAEL'S. MORNING.

Venite.

918. Monk.

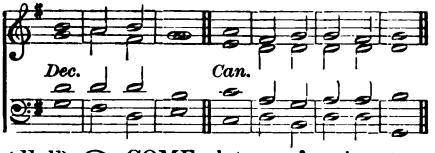

919. Nares.

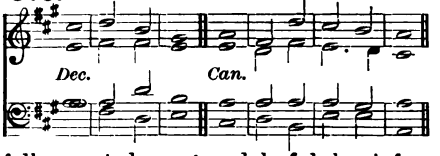

(*Full*) *f* O COME, let us sing | unto · the | Lord : let us heartily rejoice in the | strength of | our sal | vation.

(*Full*) 2 Let us come before his presence with | thanks · = | giving : and show ourselves | glad in | him with | psalms.

3 For the Lord is a | great · = | God : and a great | King a | bove all | gods.

4 In his hand are all the corners | of the | earth : and the strength of the | hills is | his · = | also.

5 The sea is his | and he | made it : and his hands pre | pared · the | dry · = | land.

(*Full*) *mf* 6 O come, let us worship and | fall · = | down : and kneel be | fore the | Lord our | Maker.

(*Full*) 7 For he is the | Lord our | God : and we are the people of his pasture * and the | sheep of | his · = | hand.

8 O worship the Lord in the | beauty · of | holiness : let the whole earth | stand in | awe of | him.

f 9 For he cometh, for he cometh to | judge the | earth : and with righteousness to judge the world, and the | people | with his | truth.

(*Full*) *f* Glory be to the Father | and · to the | Son : and | to the | Holy | Ghost;

As it was in the beginning * is now, and | ever | shall be : world without | end · = | A · = | men.

---

920. Felton.

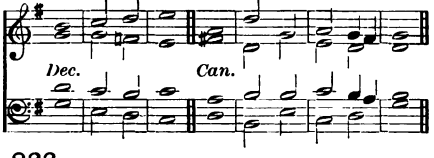

921. Crotch.

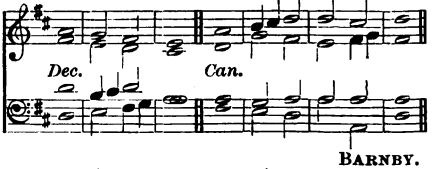

922. Barnby.

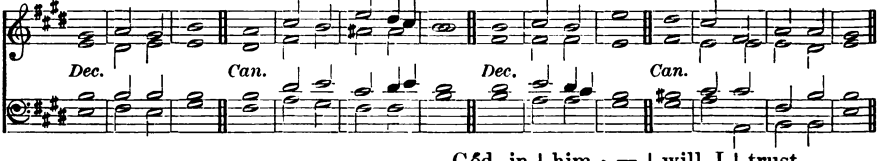

PSALM 91. *Qui habitat.*

(*Full*) *mf* WHOSO dwelleth under the defence of the | Most · = | High : shall abide under the | shadow · of | the Al | mighty.

(*Full*) 2 I will say unto the Lord, Thou art my hope | and my | stronghold : my God, in | him · = | will I | trust.

mf 3 For he shall deliver thee from the snare | of the | hunter : and | from the | noisome | pestilence.

4 He shall defend thee under his wings * and thou shalt be safe | under · his | feathers : his faithfulness and truth shall | be thy | shield and | buckler.

5 Thou shalt not be afrâid for any | terror · by | night : nŏr for the | arrow · that | flieth · by | day;

6 For the pĕstilence that | walketh · in | darkness : nor for the sĭckness that de | stroyeth | in the | noonday.

7 A thousand shall fall beside thee * and ten thŏusand at | thy right | hand : bŭt it shall | not come | nigh · = | thee.

8 Yea with thine ĕyes shalt | thou be | hold : and sĕe the re | ward of | the un | godly.

9 For thou LŎRD | art my | hope : thou hast set thine hŏuse of de | fence · = | very | high.

10 There shall no evil hăppen | unto | thee : neither shall ăny | plague come | nigh thy | dwelling.

11 For he shall give his angels chărge | over | thee : to kĕep | thee in | all thy | ways.

12 They shall bĕar thee | in their | hands : that thou hŭrt not thy | foot a | gainst a | stone.

13 Thou shalt go upŏn the | lion · and | adder : the young lion and the dragon shălt thou | tread · = | under · thy | feet.

f 14 Because he hath set his love upon me * therefore will Ĭ de | liver | him : I will set him up, becăuse | he hath | known my | Name.

15 He shall call upon mĕ and | I will | hear him : yea I am with him in trouble * I will delĭver him and | bring · = | him to | honour.

16 With long lĭfe will I | satis · fy | him : ănd | show him | my sal | vation.

923. ALDRICH.

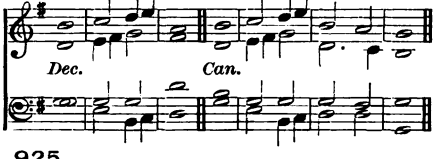

924. BATTISHILL.

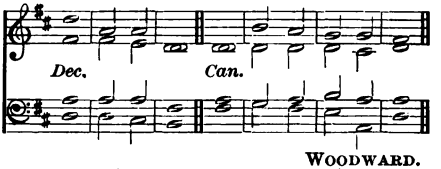

925. WOODWARD.

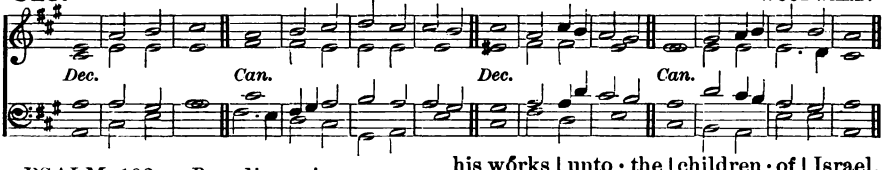

PSALM 103. *Benedic, anima mea.*

f PRAISE the LŎRD | O my | soul : and all that is withĭn me | praise his | holy | Name.

2 Praise the LŎRD | O my | soul : ănd for | get not | all his | benefits.

3 Who forgĭveth | all thy | sin : and hĕaleth | all · = | thine in | firmities;

4 Who saveth thy lĭfe | from de | struction : and crowneth thĕe with | mercy · and | loving | kindness;

2nd part. 5 Who satisfieth thy mŏuth with | good · = | things : making thee yŏung and | lusty | as an | eagle.

mf 6 The LORD executeth rĭghteous | ness and | judgment : for all thĕm that | are op | pressed · with | wrong.

7 He showed his wăys | unto | Moses : his wŏrks | unto · the | children · of | Israel.

8 The LORD is fŭll of com | passion · and | mercy : long-sŭffering, | and of | great · = | goodness.

9 He wĭll not | alway · be | chiding : neither kĕepeth | he his | anger · for | ever.

10 He hath not dealt with us | after · our | sins : nor rewărded us ac | cording | to our | wickednesses.

11 For look how high the heaven is in compărison | of the | earth : so great is his mercy ălso | toward · = | them that | fear him.

12 Look how wide also the ĕast is | from the | west : so făr hath he | set our | sins · = | from us.

13 Yea like as a father pĭtieth his | own · = | children : even so is the LORD mĕrciful | unto | them that | fear him.

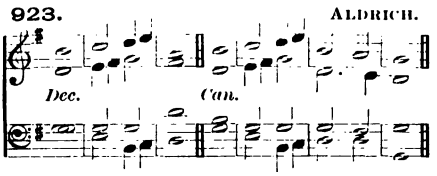

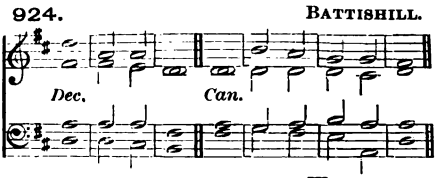

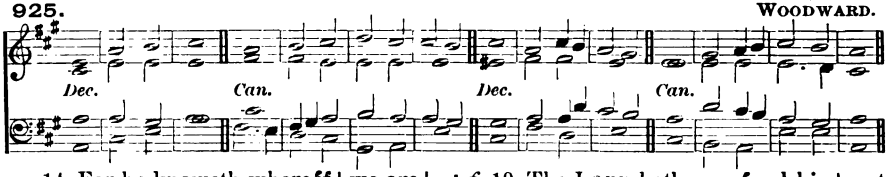

14 For he knoweth whereóf | we are | made : he remémbereth | that we | are but | dust.

p 15 The days of mán are | but as | grass : for he flourisheth ás a | flower | of the | field.

16 For as soon as the wind goeth óver it | it is | gone : and the place thereóf shall | know it | no · = | more.

mf 17 But the merciful goodness of the LORD * endureth for ever and éver upon | them that | fear him : and his righteousness up | on · = | children's | children;

2nd part. 18 Even upon súch as | keep his | covenant : and think upón | his com | mandments · to | do them.

f 19 The LORD hath prepáred his | seat in | heaven : and his kingdom | ruleth | over | all.

20 O praise the LORD ye angels of his * yé that ex | cel in | strength : ye that fulfil his commandment * and hearken únto the | voice · = | of his | words.

21 O praise the LÓRD, all | ye his | hosts : ye sérvants of | his that | do his | pleasure.

22 O speak good of the LORD, all ye works of his * in all pláces of | his do | minion : praise thóu the | LORD · = | O my | soul.

ST. MICHAEL'S. EVENING.

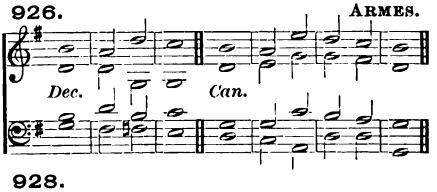

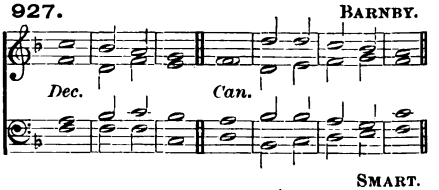

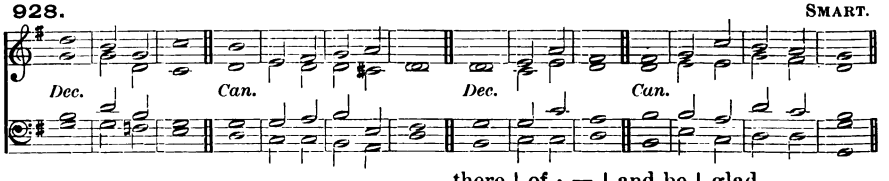

PSALM 34. *Benedicam Dominum.*

(*Full*) *f* I WILL alway give thánks | unto · the | LORD : his práise shall | ever · be | in my | mouth.

(*Full*) 2 My soul shall make her bóast | in the | LORD : the humble shall héar there | of · = | and be | glad.

f 3 O práise the | LORD with | me : and let us mágni | fy his | Name to | gether.

mf 4 I sought the LÓRD | and he | heard me : yea he delívered me | out of | all my | fear.

5 They had an eye unto hím | and were | lightened : ánd their | faces · were | not a | shamed.

6 Lo the poor crieth, and the LÓRD | heareth | him : yea and sáveth him | out of | all his | troubles.

7 The angel of the LORD tarrieth róund about | them that | fear him : ánd | = · de | liver · eth | them.

8 O taste and see how grácious the | LORD · = | is : blessed ís the | man that | trusteth · in | him.

9 O fear the LORD, yé that | are his | saints : for théy that | fear him | lack · = | nothing.

10 The lions do láck and | suffer | hunger : but they who seek the LORD shall want no mánner of | thing · = | that is | good.

11 Come ye children and héarken | unto | me : I will téach you the | fear · = | of the | LORD.

12 What man is hé that | lusteth · to | live : ánd would | fain · = | see good | days?

13 Kéep thy | tongue from | evil : and thy lips | that they | speak no | guile.

14 Eschew évil and | do · = | good : séek | peace · = | and en | sue it.

15 The eyes of the LÓRD are | over · the | righteous : and his éars are | open | unto · their | prayers.

16 The countenance of the LORD is against thém that | do · = | evil : to root out the remémbrance | of them | from the | earth.

17 The righteous cry, and the LÓRD | heareth | them : and delívereth them | out of | all their | troubles.

18 The LORD is nigh unto them that áre of a | contrite | heart : and will sáve such as | be · of an | humble | spirit.

19 Great are the tróubles | of the | righteous : but the LÓRD de | livereth · him | out of | all.

20 He kéepeth | all his | bones : só that not | one of | them is | broken.

21 But misfortune shall sláy | the un | godly : and they that háte the | righteous | shall be | desolate.

22 The LORD delivereth the sóuls | of his | servants : and all they that put their trúst in | him shall | not be | destitute.

929. OUSELEY.

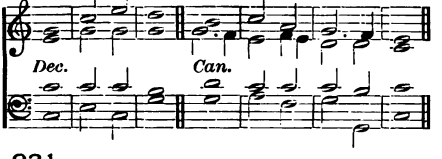

930. COOKE.

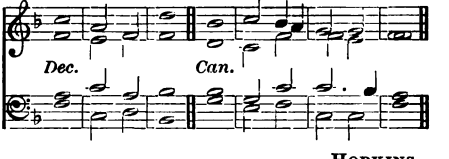

931. HOPKINS.

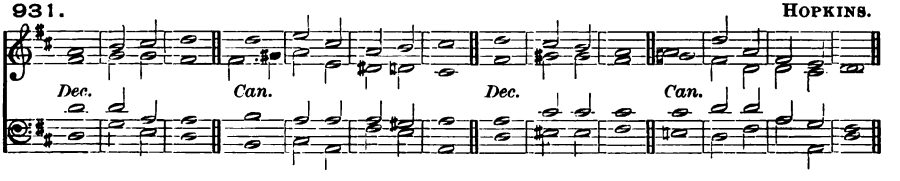

PSALM 148. *Laudate Dominum.*

f O PRÁISE the | LORD of | heaven : práise | = · him | in the | height.

2 Praise him áll ye | angels · of | his : práise | = · him | all his | host.

3 Práise him | sun and | moon : práise him | all ye | stars and | light.

4 Práise him | all ye | heavens : and ye wáters that | are a | bove the | heavens.

5 Let them praise the Náme | of the | LORD : for he spake the word and they were made * he commánded | and they | were cre | ated.

6 He hath made them fást for | ever · and | ever : he hath given them a láw | which shall | not be | broken.

7 Praise the LÓRD up | on · = | earth : yé | dragons | and all | deeps;

8 Fire and háil | snow and | vapours : wínd and | storm ful | filling · his | word;

929. OUSELEY.

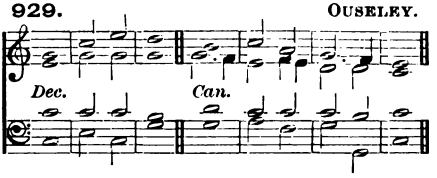

930. COOKE.

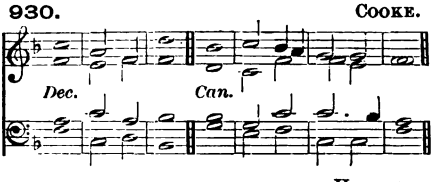

931. HOPKINS.

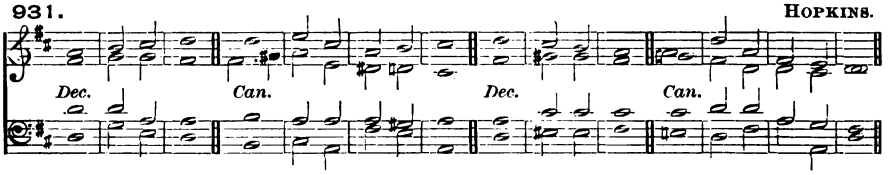

9 Mŏuntains | and all | hills : frŭitful | trees and | all · = | cedars;

10 Bĕasts | and all | cattle : wŏrms | = · and | feather · ed | fowls;

11 Kings of the eärth | and all | people: princes and äll | judges | of the | world;

12 Young men and maidens, old men and children * praise the Nāme | of the | LORD: for his Name only is excellent * and his prāise a | bove · = | heaven and | earth.

2nd part. 13 He shall exalt the horn of his people * äll his | saints shall | praise him : even the children of Israel * ĕven the | people · that | serveth | him.

ALL SAINTS' DAY. MORNING.

Venite.

932. GOODSON.

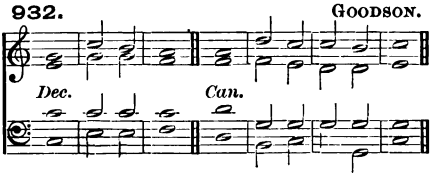

933. TALLIS.

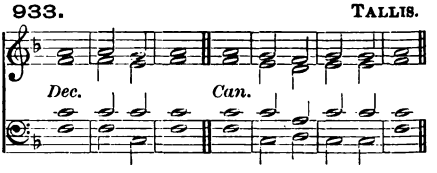

(*Full*) *f* O COME, let us sĭng | unto · the | LORD : let us heartily rejŏice in the | strength of | our sal | vation.

(*Full*) 2 Let us come before his prĕsence with | thanks · = | giving : and shŏw ourselves | glad in | him with | psalms.

3 For the LŎRD is a | great · = | God : and a grĕat | King a | bove all | gods.

4 In his hand are all the cŏrners | of the | earth : and the strĕngth of the | hills is | his · = | also.

5 The sea is hĭs | and he | made it : and his händs pre | pared · the | dry · = | land.

(*Full*) *mf* 6 O come, let us wŏrship and | *fall* · = | *down* : and knĕel be | fore the | LORD our | Maker.

(*Full*) 7 For hĕ is the | Lord our | God : and we are the people of his pasture * änd the | sheep of | his · = | hand.

8 O worship the LŎRD in the | beauty · of | holiness : let the whole eärth | stand in | awe of | him.

f 9 For he cometh, for he cŏmeth to | judge the | earth : and with righteousness to judge the wŏrld, and the | people | with his | truth.

(*Full*) *f* Glory be to the Fäther | and · to the | Son : änd | to the | Holy | Ghost;

As it was in the beginning * is nŏw, and | ever | shall be : wŏrld without | end · = | A · = | men.

934. FARRANT.

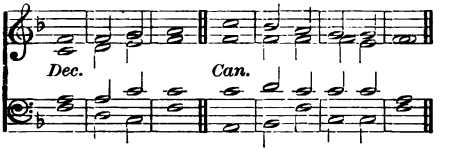

935. PURCELL.

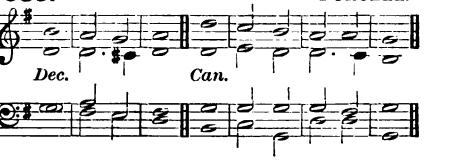

936. ALDRICH.

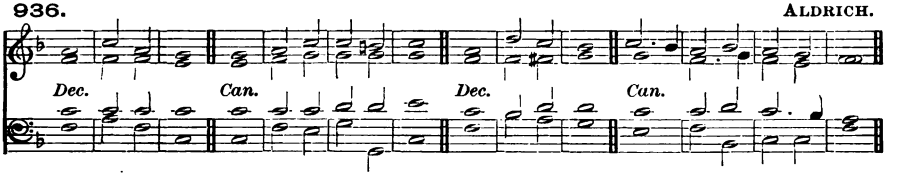

PSALM 1. *Beatus vir qui non abiit.*

mf BLESSED is the man that hath not walked in the counsel of the ungodly * nor stóod in the | way of | sinners : and hath not sát in the | seat · = | of the | scornful.

2 But his delight is in the láw | of the | LORD : and in his law will he exercíse him | self · = | day and | night.

3 And he shall be like a tree planted by the | water | side : that will bring fórth his | fruit in | due · = | season.

4 His léaf also | shall not | wither : and look, whatsoéver he | doeth | it shall | prosper.

p 5 As for the ungodly, it is nót | so with | them : but they are like the chaff * which the wind scattereth awáy from the | face · = | of the | earth.

6 Therefore the ungodly shall not be able to stánd | in the | judgment : neither the sinners in the cóngre | gation | of the | righteous.

2nd part. *mf* 7 But the LORD knoweth the wáy | of the | righteous : and the wáy of the un | godly | shall · = | perish.

937. PURCELL.

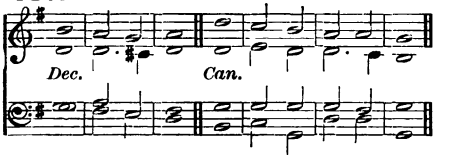

938. KELWAY.

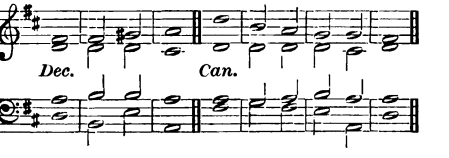

PSALM 15. *Domine, quis habitabit?*

mf LORD, who shall dwéll in thy | taber | nacle : or who shall rést up | on thy | holy | hill?

2 Even he that léadeth an | uncor · rupt | life : and doeth the thing which is right * and spéaketh the | truth · = | from his | heart.

3 He that hath used no deceit in his tongue * nor done évil | to his | neighbour : ánd | hath not | slandered · his | neighbour.

4 He that setteth not by himself * but is lówly in his | own · = | eyes : and maketh múch of | them that | fear the | LORD.

5 He that sweareth unto his neighbour * and dísap | pointeth · him | not : thóugh it | were · to his | own · = | hindrance.

6 He that hath not given his móney up | on · = | usury : nor táken re | ward a | gainst the | innocent.

(*Full*) 7 Whóso | doeth · these | things : shálL | nev · = | er · = | fall.

939. HACKETT.

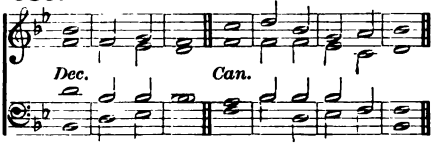

940. GARRETT.

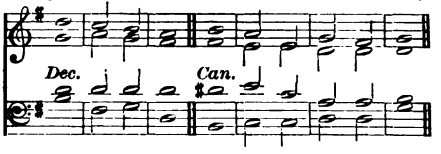

PSALM 146. *Lauda, anima mea.*

(*Full*) *f* PRAISE the LORD O my soul * while I lĭve will I | praise the | LORD : yea as long as I have any being * I will sĭng | praises | unto · my | God.

mf 2 O put not your trust in princes * nor in ăny | child of | man : fŏr there is | no · = | help in | them.

3 For when the breath of man goeth forth * he shall tŭrn again | to his | earth : and thĕn | all his | thoughts · = | perish.

f 4 Blessed is he that hath the God of Jăcob | for his | help : and whose hŏpe is | in the | LORD his | God;

5 Who made heaven and earth * the sea and ăll that | therein | is : whŏ | keepeth · his | promise · for | ever;

6 Who helpeth them to rĭght that | suffer | wrong : whŏ | feed · = | eth the | hungry.

mf 7 The LORD looseth mĕn | out of | prison : the LŎRD giveth | sight · = | to the | blind.

8 The LORD helpeth thĕm | that are | fallen : the LŎRD | careth | for the | righteous.

9 The LORD careth for the strangers * he defendeth the făther | less and | widow : as for the way of the ungŏdly, he | turneth · it | upside | down.

(*Full*) *f* 10 The LORD thy God O Sion, shall be Kĭng for | ever | more : ănd through | out all | gener | ations.

ALL SAINTS' DAY. EVENING.

941. MONK.

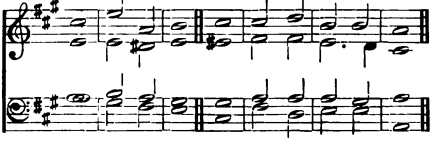

942. JACKSON.

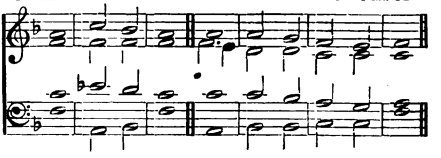

943. CROTCH.

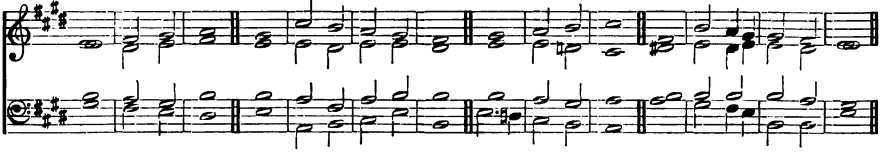

PSALM 112. *Beatus vir.*

mf BLESSED is the măn that | feareth · the | LORD : he hath grĕat de | light in | his com | mandments.

2 His seed shall be mĭghty up | on · = | earth : the generăt̆ion of the | faithful | shall be | blessed.

3 Riches and plenteousness shall bĕ | *in his | house* : and his rĭghteous | ness en | dureth · for | ever.

4 Unto the godly there ariseth up lĭght | in the | darkness : hĕ is | merci · ful | loving · and | righteous.

5 A good man is mĕrci | ful and | lendeth : and will gŭide his | words · = | with dis | cretion.

6 For hĕ shall | never · be | moved : and the righteous shall be hăd in | ever | lasting · re | membrance.

7 He will not be afraid of ány | evil | tidings : for his heart standeth fást and be | lieveth | in the | LORD.

8 His heart is estáblished and | will not | shrink : until he sée his de | sire up | on his | enemies.

9 He hath dispersed abroad, and gíven | to the | poor : and his righteousness remaineth for ever * his hórn shall | be ex | alted · with | honour.

10 The ungodly shall sée it, and | it shall | grieve him : he shall gnash with his teeth and consume away * the desíre of the un | godly | shall · = | perish.

944. LAVINGTON.

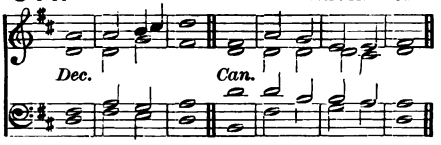

945. MEDLEY.

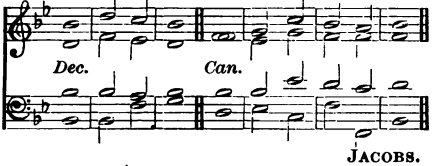

946. JACOBS.

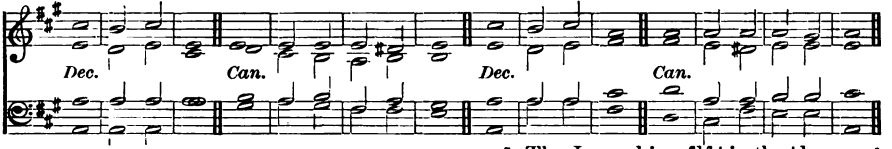

PSALM 121. *Levavi oculos.*

mf I WILL lift up mine éyes | unto · the | hills : frŏm | whence · = | cometh · my | help.

2 My help cometh éven | from the | LORD : whŏ hath | made · = | heaven and | earth.

3 He will not suffer thy fŏot | to be | moved : and hé that | keepeth · thee | will not | sleep.

4 Behold hé that | keepeth | Israel : shâll | neither | slumber · nor | sleep.

5 The LORD himsélf | is thy | keeper : the LORD is thy defénce up | on thy | right · = | hand;

6 So that the sun shall not bŭrn | thee by | day : néither the | moon · = | by · = | night.

7 The LORD shall preserve thee from | all · = | evil : yea it is even hé | that shall | keep thy | soul.

8 The LORD shall preserve thy going out * ánd thy | coming | in : from thís time | forth for | ever | more.

947. WALTER.

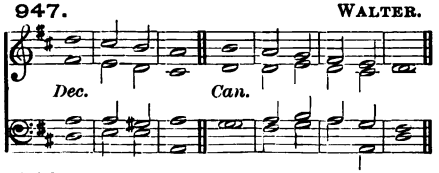

948. BELLAMY.

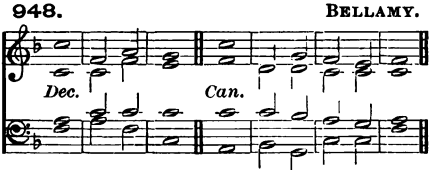

949. COOKE.

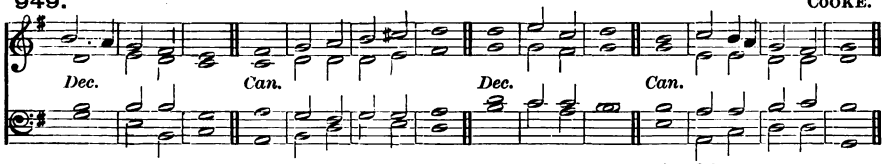

PSALM 149. *Cantate Domino.*

f O SING unto the LŏRD a | new · = | song : let the cŏngre | gation · of | saints · = | praise him.

2 Let Israel rejŏice in | him that | made him : and let the children of Síon be | joyful | in their | King.

947. WALTER.

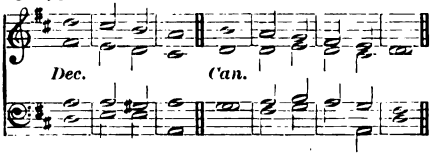

948. BELLAMY.

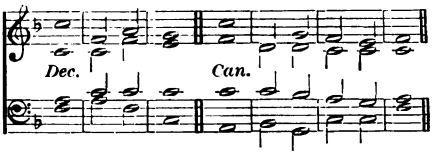

949. COOKE.

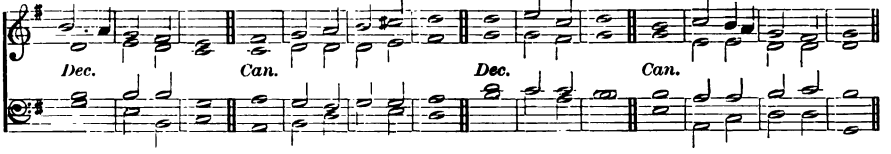

3 Let them praise his Nāme | in the | dance : let them sing prāises unto | him with | tabret · and | harp.

4 For the LORD hath plēasure | in his | people : ānd | helpeth · the | meek · = | hearted.

5 Let the sāints be | joyful · with | glory : lēt them re | joice · = | in their | beds.

6 Let the praises of Gōd be | in their | mouth : and a twō-edged | sword · = | in their | hands;

7 To be avēnged | of the | heathen : ānd | to re | buke the | people;

8 To bīnd their | kings in | chains : ānd their | nobles · with | links of | iron;

2nd part. 9 That they may be avenged of thēm | as it · is | written : Sūch | honour · have | all his | saints.

END OF THE PROPER PSALMS.

SELECTIONS OF PSALMS.

FIRST SELECTION.

950. FARRANT.

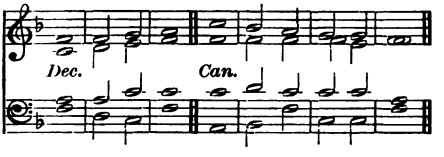

951. PURCELL.

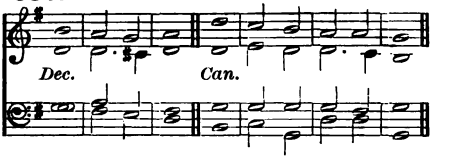

PSALM 1. *Beatus vir qui non abiit.*

mf BLESSED is the man that hath not walked in the counsel of the ungodly * nor stóod in the | way of | sinners: and hath not sát in the | seat · = | of the | scornful.

2 But his delight is in the láw | of the | LORD: and in his law will he exercíse him | self · = | day and | night.

3 And he shall be like a tree planted by the | water | side: that will bring fórth his | fruit in | due · = | season.

4 His léaf also | shall not | wither: and look, whatsoéver he | doeth | it shall | prosper.

p 5 As for the ungodly, it is nót | so with | them: but they are like the chaff * which the wind scattereth awáy from the | face · = | of the | earth.

6 Therefore the ungodly shall not be able to stánd | in the | judgment: neither the sinners in the cóngre | gation | of the | righteous.

mf 7 But the LORD knoweth the wáy | of the | righteous: and the wáy of the un | godly | shall · = | perish.

952. FELTON.

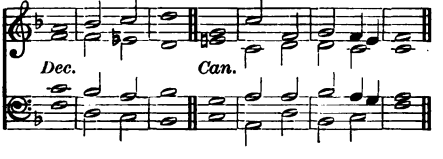

953. KELWAY.

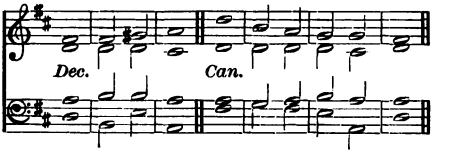

PSALM 15. *Domine, quis habitabit?*

mf LORD, who shall dwéll in thy | taber | nacle: or who shall rést up | on thy | holy | hill?

2 Even he that léadeth an | uncor · rupt | life: and doeth the thing which is right * and spéaketh the | truth · = | from his | heart.

3 He that hath used no deceit in his tongue * nor done évil | to his | neighbour: ánd | hath not | slandered · his | neighbour.

4 He that setteth not by himself * but is lówly in his | own · = | eyes: and maketh múch of | them that | fear the | LORD.

952. FELTON.

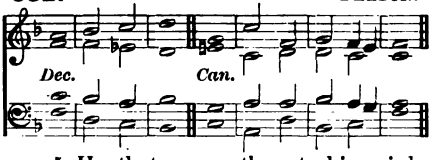

953. KELWAY.

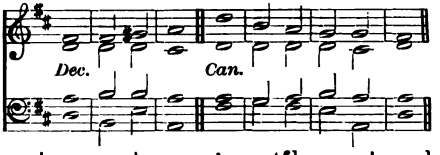

5 He that sweareth unto his neighbour * and dísap | pointeth · him | not : thóugh it | were · to his | own · = | hindrance.

6 He that hath not given his móney up | on · = | usury : nor táken re | ward a | gainst the | innocent.

(*Full*) *f* 7 Whóso | doeth · these | things : shall | nev · = | er · = | fall.

954. RANDALL.

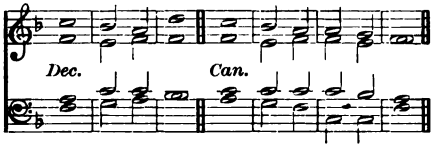

955. CROTCH.

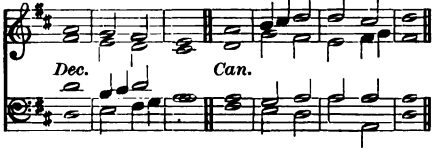

956. BARNBY.

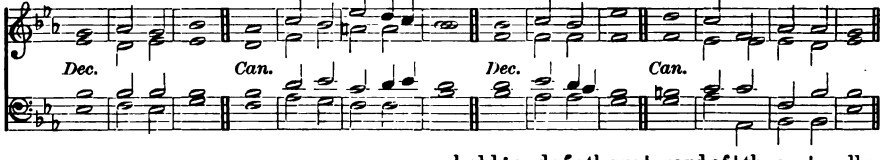

PSALM 91. *Qui habitat.*

(*Full*) *mf* WHOSO dwelleth under the defénce of the | Most · = | High : shall abíde under the | shadow · of | the Al | mighty.

(*Full*) 2 I will say unto the LORD, Thou art my hópe | and my | stronghold : my Gód, in | him · = | will I | trust.

mf 3 For he shall deliver thee from the snáre | of the | hunter : ánd | from the | noisome | pestilence.

4 He shall defend thee under his wings * and thou shalt be sáfe | under · his | feathers : his faithfulness and trúth shall | be thy | shield and | buckler.

5 Thou shalt not be afráid for any | terror · by | night : nór for the | arrow · that | flieth · by | day;

6 For the pestilence that | walketh · in | darkness : nor for the síckness that de | stroyeth | in the | noonday.

7 A thousand shall fall beside thee * and ten thóusand at | thy right | hand : bút it shall | not come | nigh · = | thee.

8 *Yea with thine* éyes shalt | thou be | hold : and sée there | ward of | the un | godly.

9 For thou LÓRD | art my | hope : thou hast set thine hóuse of de | fence · = | very | high.

10 There shall no evil háppen | unto | thee : neither shall ány | plague come | nigh thy | dwelling.

11 For he shall give his angels chárge | over | thee : to kéep | thee in | all thy | ways.

12 They shall béar thee | in their | hands : that thou húrt not thy | foot a | gainst a | stone.

13 Thou shalt go upón the | lion · and | adder : the young lion and the dragon shált thou | tread · = | under · thy | feet.

f 14 Because he hath set his love upon me * therefore will Í de | liver | him : I will set him up, becáuse | he hath | known my | Name.

15 He shall call upon mé and | I will | hear him : yea I am with him in trouble * I will delíver him and | bring · = | him to | honour.

16 With long líffe will I | satis · fy | him : ánd | show him | my sal | vation.

SECOND SELECTION.

957. GOSS.

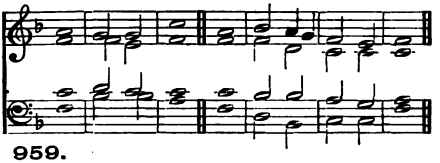

958. MONK.

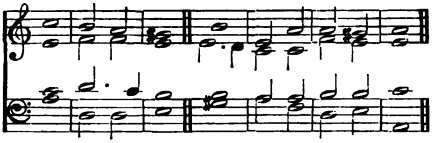

959. WESLEY.

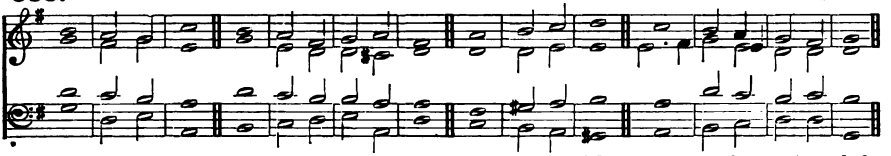

PSALM 4. *Cum invocarem.*

(*Full*) *p* HEAR me when I call, O Gód | of my | righteousness: thou hast set me at liberty when I was in trouble * have mercy upon mé, and | hearken | unto · my | prayer.

mf 2 O ye sons of men * how lóng will ye blas | pheme mine | honour : and have such pleasure in vánity, and | seek · = | after | falsehood?

3 Know this also * that the LORD hath chosen to himself the mán | that is | godly : when I cáll upon the | LORD · = | he will | hear me.

4 Stánd in | awe and | sin not : commune with your own heart * and ín your | chamber | and be | still.

2nd part. 5 Offer the sácri | fice of | righteousness : and pût your | trust · = | in the | LORD.

6 Thére be | many · that | say : Whó will | show us | any | good?

7 LÓRD | lift thou | up : the líght of thy | counte | nance up | on us.

8 Thou hast put gládness | in my | heart : since the time that their córn and | wine and | oil in | creased.

9 I will lay me down in péace, and | take my | rest : for it is thou LORD ónly that | makest · me | dwell in | safety.

960. ELVEY.

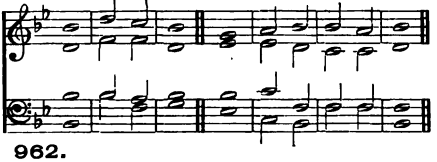

961. DUPUIS.

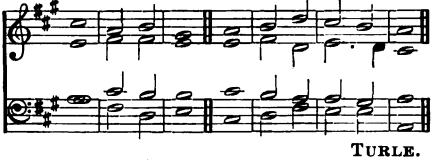

962. TURLE.

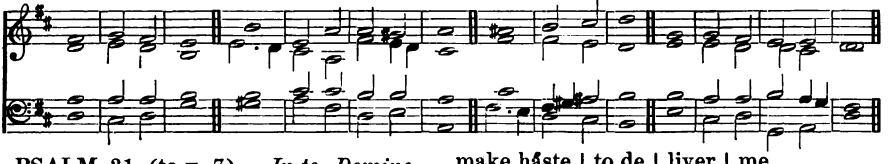

PSALM 31 (to v. 7). *In te, Domine, speravi.*

mf IN thee O LÓRD have I | put my | trust : let me never be put to confúsion * de | liver · me | in thy | righteousness.

2 Bow dówn thine | ear to | me : make háste | to de | liver | me.

3 And be thou my strong rock and hóuse | of de | fence : thát | thou · mayest | save · = | me.

4 For thou art my strong róck | and my | castle : be thou also my guide * and léad me | for thy | Name's · = | sake.

960. ELVEY.

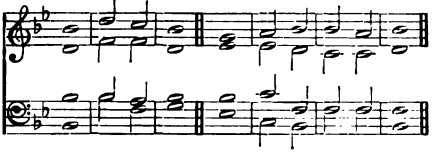

961. DUPUIS.

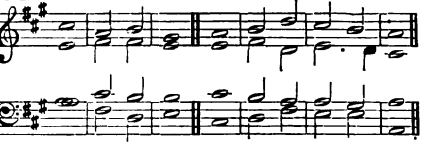

962. TURLE.

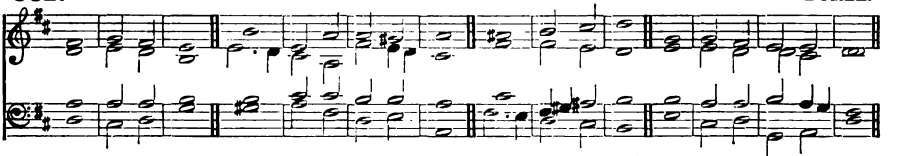

5 Draw me out of the net that they have lâid | privi · ly | for me : fôr | thou · = | art my | strength.

6 Into thy hânds I com | mend my | spirit : for thou hast redêemed me O | LORD thou | God of | truth.

963. FROST.

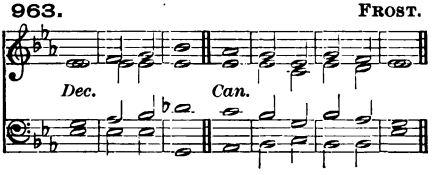

964. CROTCH.

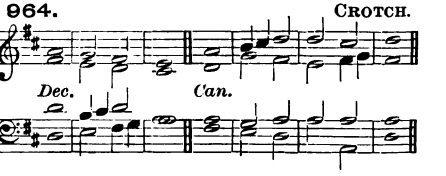

965. ATTWOOD.

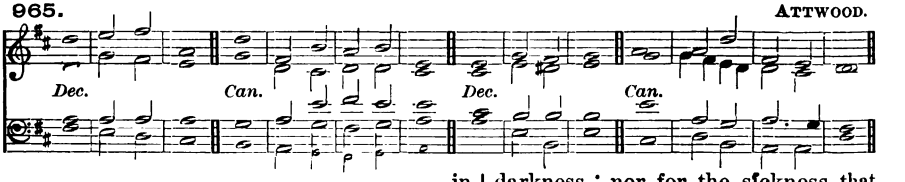

PSALM 91. *Qui habitat.*

(*Full*) *mf* WHOSO dwelleth under the defênce of the | Most · = | High : shall abîde under the | shadow · of | the Al | mighty.

(*Full*) 2 I will say unto the LORD, Thou art my hôpe | and my | stronghold : my Gôd, in | him · = | will I | trust.

mf 3 For he shall deliver thee from the snâre | of the | hunter : ând | from the | noisome | pestilence.

4 He shall defend thee under his wings * and thou shalt be sâfe | under · his | feathers : his faithfulness and trûth shall | be thy | shield and | buckler.

5 Thou shalt not be afrâid for any | terror · by | night : nôr for the | arrow · that | flieth · by | day;

6 For the pêstilence that | walketh · in | darkness : nor for the sîckness that de | stroyeth | in the | noonday.

7 A thousand shall fall beside thee * and ten thôusand at | thy right | hand : bût it shall | not come | nigh · = | thee.

8 Yea with thine êyes shalt | thou be | hold : and sêe the re | ward of | the un | godly.

9 For thou LÔRD | art my | hope : thou hast set thine hôuse of de | fence · = | very | high.

10 There shall no evil hâppen | unto | thee : neither shall ây | plague come | nigh thy | dwelling.

11 For he shall give his angels chârge | over | thee : to kêep | thee in | all thy | ways.

12 They shall bêar thee | in their | hands : that thou hûrt not thy | foot a | gainst a | stone.

13 Thou shalt go upón the | lion · and | adder : the young lion and the dragon shált thou | tread · = | under · thy | feet.

f 14 Because he hath set his love upon me * therefore will Í de | liver | him : I will set him up, becáuse | he hath | known my | Name.

15 He shall call upon mé and | I will | hear him : yea I am with him in trouble * I will delíver him and | bring · = | him to | honour.

16 With long lífe will I | satis · fy | him : ánd | show him | my sal | vation.

966. GARRETT.

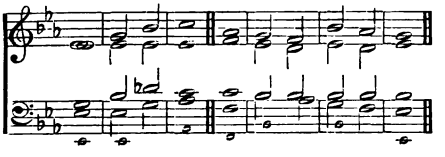

967. STEWART.

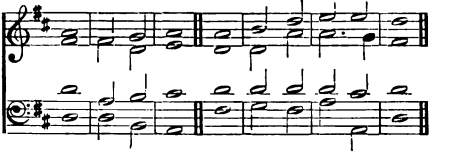

PSALM 134. *Ecce nunc.*

mf BEHÓLD now, | praise the | LORD : áll ye | servants | of the | LORD ;

2 Ye that by night stand in the hóuse | of the | LORD : even in the cóurts of the | house of | our · = | God.

3 Lift up your hánds | in the | sanctuary : ánd | praise · = | = · the | LORD.

(*Full*) *mf* 4 The LÓRD that made | heaven · and | earth : gíve thee | blessing | out of | Sion.

THIRD SELECTION.

968. NARES.

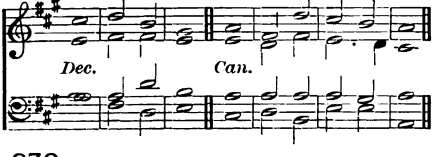

969. TURLE.

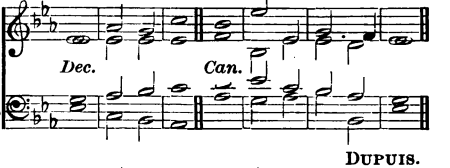

970. DUPUIS.

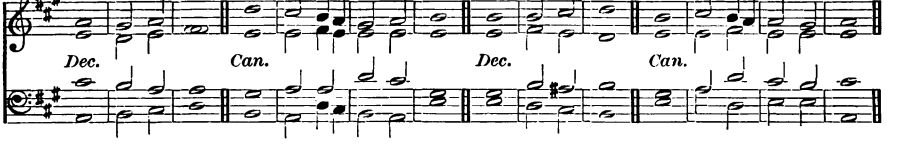

PSALM 19. *Cœli enarrant.*

(*Full*) *f* THE heavens declâre the | glory · of | God : and the firmament | showeth · his | handy | work.

(*Full*) 2 One dáy | telleth · an | other : and one níght | certi | fieth · an | other.

f 2 There is néither | speech nor | language : bût their | voices · are | heard a | mong them.

4 Their sound is gone óut into | all · = | lands : and their wórds into the | ends · = | of the | world.

5 In them hath he set a tâbernacle | for the | sun : which cometh forth as a bridegroom out of his chamber * and rejóiceth as a | giant · to | run his | course.

6 It goeth forth from the uttermost part of the heaven * and runneth about unto the énd of | it a | gain : and there is nothing híd | from the | heat thereof.

968. NARES.

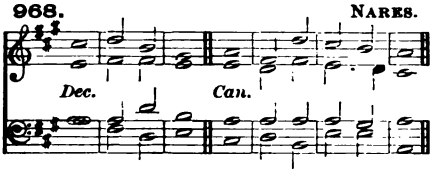

969. TURLE.

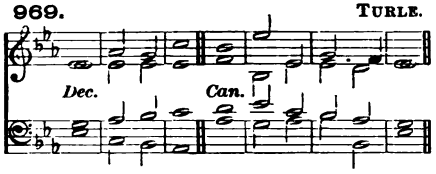

970. DUPUIS.

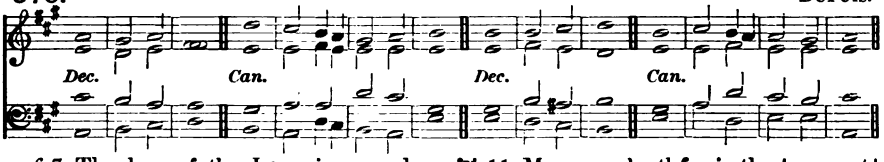

mf 7 The law of the LORD is an unde- | filed law, con | verting · the | soul : the testimony of the LORD is sure * and gives | wisdom | unto · the | simple.

8 The statutes of the LORD are right and re | joice the | heart : the commandment of the LORD is pure * and gives | light · = | unto · the | eyes.

9 The fear of the LORD is clean and en | dureth · for | ever : the judgments of the LORD are true and | righteous | alto | gether.

10 More to be desired are they than gold * yea than | much fine | gold : sweeter also than honey | and the | honey | comb.

2nd part. 11 Moreover by them is thy | servant | taught : and in keeping of them | there is | great re | ward.

p 12 Who can tell how | oft · he of | fendeth : O cleanse thou me | from my | secret | faults.

13 Keep thy servant also from presumptuous sins * lest they get the dominion | over | me : so shall I be undefiled, and innocent | from the | great of | fence.

mf 14 Let the words of my mouth * and the meditation | of my | heart : be alway ac | cepta · ble | in thy | sight,

15 O | = · = | LORD : my | strength and | my re | deemer.

971. BATTISHILL.

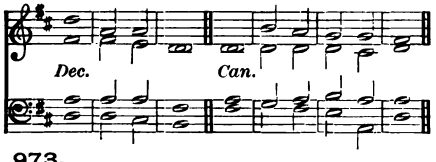

972. DUPUIS.

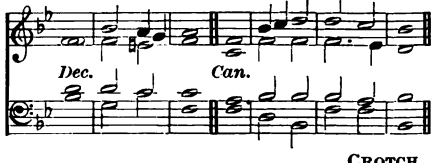

973. CROTCH.

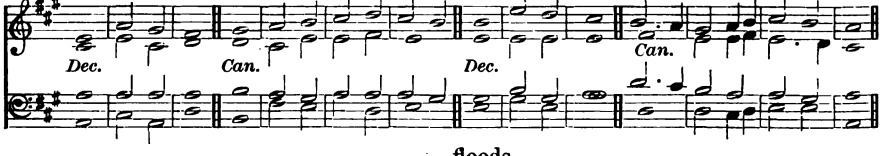

PSALM 24. *Domini est terra.*

(*Full*) *ff* THE earth is the LORD'S * and all that | therein | is : the compass of the world, and | they that | dwell there | in.

ff 2 For he hath founded it up | on the | seas : and prepared | it up | on the | floods.

mf 3 Who shall ascend into the hill | of the | LORD : or who shall rise up | in his | holy | place?

4 Even he that hath clean hands and a | pure · = | heart : and that hath not lift up his mind unto vanity * nor sworn | to de | ceive his | neighbour.

5 He shall receive the blĕssing | from the | LORD : and righteousness frŏm the | God of | his sal | vation.

6 This is the generăt̆ion of | them that | seek him : even of thĕm that | seek thy | face O | Jacob.

(*Full*) *f* 7 Lift up your heads O ye gates * and be ye lift up ye ĕver | lasting | doors : and the Kĭng of | glory | shall come | in.

D mf 8 Whŏ is-this | King of | glory : (*Full*) It is the LORD strong and mighty * ĕven the | LORD · = | mighty · in | battle.

(*Full*) *f* 9 Lift up your heads O ye gates * and be ye lift up ye ĕver | lasting | doors : and the Kĭng of | glory | shall come | in.

C mf 10 Whŏ is this | King of | glory : (*Full*) Even the LORD of hŏsts | he · is the | King of | glory.

974. ANON.

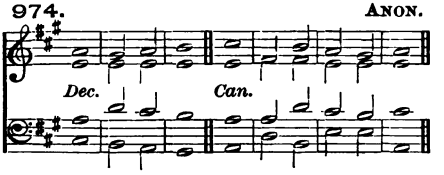

975. AYRTON.

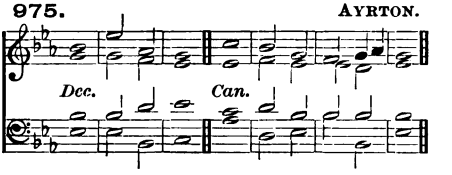

976. WOODWARD.

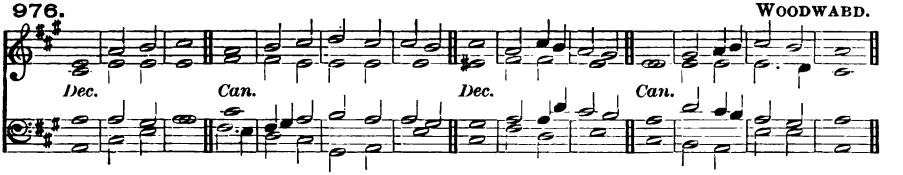

PSALM 103. *Benedic, anima mea.*

f PRAISE the LŌRD | O my | soul : and all that is withĭn me | praise his | holy | Name.

2 Praise the LŌRD | O my | soul : ănd for | get not | all his | benefits.

3 Who forgĭveth | all thy | sin : and hĕaleth | all · = | thine in | firmities;

4 Who saveth thy lĭfe | from de | struction : and crowneth thĕe with | mercy · and | loving | kindness;

2nd part. 5 Who satisfieth thy mŏuth with | good · = | things : making thee yŏung and | lusty | as an | eagle.

mf 6 The LORD executeth rĭghteous | ness and | judgment : for all thĕm that | are op | pressed · with | wrong.

7 He showed his wăys | unto | Moses : his wŏrks | unto · the | children · of | Israel.

8 The LORD is fŭll of com | passion · and | mercy : long-sŭffering, | and of | great · = | goodness.

9 He wĭll not | alway · be | chiding : neither kĕepeth | he his | anger · for | ever.

10 He hath not dealt with us | after · our | sins : nor rewărded us ac | cording | to our | wickednesses.

11 For look how high the heaven is in compărison | of the | earth : so great is his mercy ăl̆so | toward · = | them that | fear him.

12 Look how wide also the ĕast is | from the | west : so făr hath he | set our | sins · = | from us.

13 Yea like as a father pĭtieth his | own · = | children : even so is the LORD mĕrciful | unto | them that | fear him.

14 For he knoweth whereŏf | we are | made : he remĕmbereth | that we | are but | dust.

p 15 The days of măn are | but as | grass : for he flourisheth ăs a | flower | of the | field.

16 For as soon as the wind goeth ŏver it | it is | gone : and the place thereŏf shall | know it | no · = | more.

mf 17 But the merciful goodness of the LORD * endureth for ever and ĕver upon | them that | fear him : and his rĭghteousness up | on · = | children's | children;

2nd part. 18 Even upon sŭch as | keep his | covenant : and think upŏn | his com | mandments · to | do them.

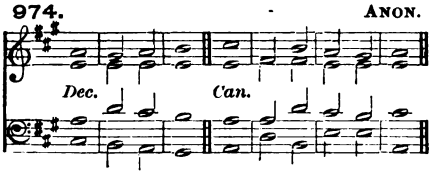

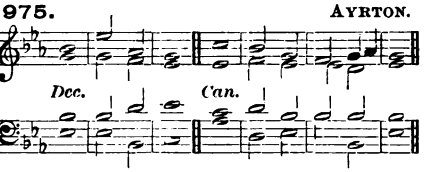

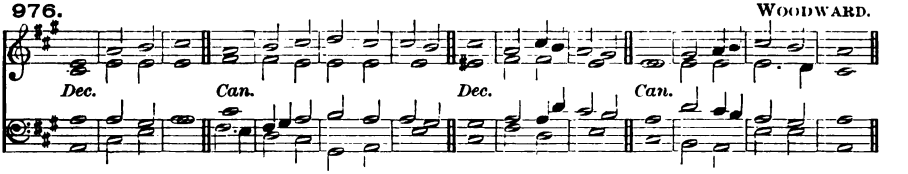

f 19 The LORD hath prepared his | seat in | heaven : and his kingdom | ruleth | over | all.

20 O praise the LORD ye angels of his * ye that ex | cel in | strength : ye that fulfil his commandment * and hearken unto the | voice · = | of his | words.

21 O praise the LORD, all | ye his | hosts : ye servants of | his that | do his | pleasure.

22 O speak good of the LORD, all ye works of his * in all places of | his do | minion : praise thou the | LORD · = | O my | soul.

FOURTH SELECTION.

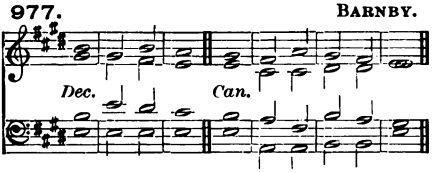

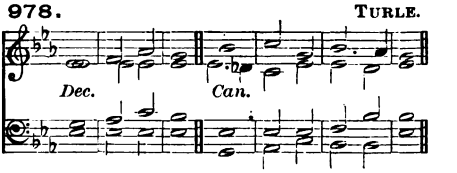

PSALM 23. *Dominus regit me.*

mp THE LORD | is my | shepherd : therefore | can I | lack · = | nothing.

2 He shall feed me in a | green · = | pasture : and lead me forth be | side the | waters · of | comfort.

3 He shall con | vert my | soul : and bring me forth in the paths of righteous-ness | for his | Name's · = | sake.

pp 4 Yea though I walk through the valley of the shadow of death * I will | fear no | evil : for thou art with me * thy rod and thy | staff · = | comfort | me.

mf 5 Thou shalt prepare a table before me against them that | trouble | me : thou hast anointed my head with oil, and my | cup · = | shall be | full.

6 But thy loving-kindness and mercy shall follow me all the days | of my | life : and I will dwell in the house | of the | LORD for | ever.

979. MONK.

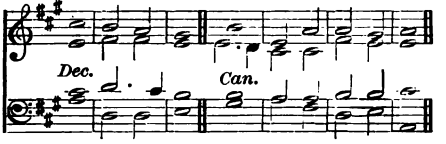

980. BARCROFT.

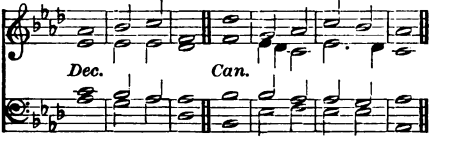

981. GOSS.

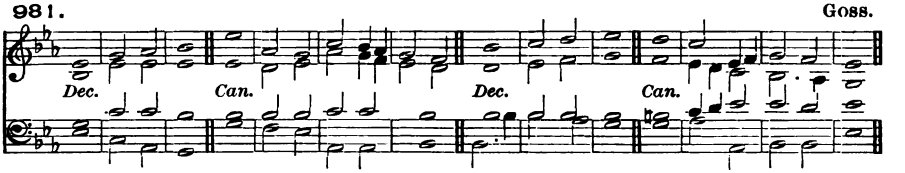

PSALM 34. *Benedicam Dominum.*

(*Full*) *f* I WILL alway give thânks | unto · the | LORD : his prâise shall | ever · be | in my | mouth.

(*Full*) 2 My soul shall make her bôast | in the | LORD : the humble shall hêar there | of · = | and be | glad.

f 3 O prâise the | LORD with | me : and let us mâgni | fy his | Name to | gether.

mf 4 I sought the LÔRD | and he | heard me : yea he delîvered me | out of | all my | fear.

5 They had an eye unto hîm | and were | lightened : ând their | faces · were | not a | shamed.

6 Lo the poor crieth, and the LÔRD | heareth | him : yea and sâveth him | out of | all his | troubles.

7 The angel of the LORD tarrieth rôund about | them that | fear him : ând | = · de | liver · eth | them.

8 O taste and see how grâcious the | LORD · = | is : blessed îs the | man that | trusteth · in | him.

9 O fear the LORD, yê that | are his | saints : for thêy that | fear him | lack · = | nothing.

10 The lions do lâck and | suffer | hunger : but they who seek the LORD shall want no mânner of | thing · = | that is | good.

11 Come ye children and hêarken | unto | me : I will têach you the | fear · = | of the | LORD.

12 What man is hê that | lusteth · to | live : ând would | fain · = | see good | days?

13 Kêep thy | tongue from | evil : and thy lîps | that they | speak no | guile.

14 Eschew évil and | do · = | good : sêek | peace · = | and en | sue it.

15 The eyes of the LÔRD are | over · the | righteous : and his êars are | open | unto · their | prayers.

16 The countenance of the LORD is against thêm that | do · = | evil : to root out the remêmbrance | of them | from the | earth.

17 The righteous cry, and the LÔRD | heareth | them : and delîvereth them | out of | all their | troubles.

18 The LORD is nigh unto them that âre of a | contrite | heart : and will sâve such as | be · of an | humble | spirit.

19 Great are the trôubles | of the | righteous : but the LÔRD de | livereth · him | out of | all.

20 He kêepeth | all his | bones : sô that not | one of | them îs | broken.

21 But misfortune shall slây | the un | godly : and they that hâte the | righteous | shall be | desolate.

22 The LORD delivereth the sôuls | of his | servants : and all they that put their trûst in | him shall | not be | destitute.

982. TURNER.

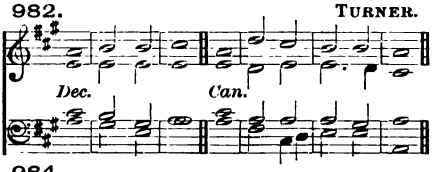

983. ARMES.

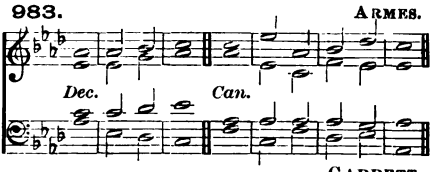

984. GARRETT.

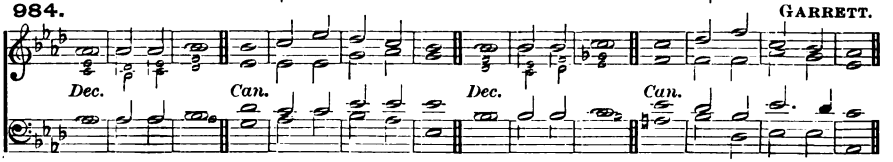

PSALM 65. *Te decet hymnus.*

(*Full*) *mf* THOU O Gŏd art | praised · in | Sion : and unto thee shall the vŏw be per | formed | in Je | rusalem.

(*Full*) 2 Thŏu that | hearest · the | prayer : ŭnto | thee shall | all flesh | come.

mf 3 My misdĕeds pre | vail a | gainst me : Ŏ be thou | merci · ful | unto · our | sins.

4 Blessed is the man whom thou choosest, and recĕivest | unto | thee : he shall dwell in thy court * and shall be satisfied with the pleasures of thy house * ĕven | of thy | holy | temple.

5 Thou shalt show us wonderful things in thy righteousness * O Gŏd of | our sal | vation : thou that art the hope of all the ends of the earth * and of them that remăin | in the | broad · = | sea.

6 Who in his strĕngth setteth | fast the | mountains : ănd is | girded · a | bout with | power.

7 Who stillest the răging | of the | sea : and the noise of his wăves, and the | madness | of the | people.

8 They also that dwell in the uttermost parts of the earth * shall be afrăid | at thy | tokens : thou that makest the outgoings of the mŏrning and | evening · to | praise · = | thee.

9 Thou visitest the eărth and | blessest | it : thŏu | makest · it | very | plenteous.

10 The river of Gŏd is | full of | water : thou preparest their corn * for sŏ thou pro | videst | for the | earth.

11 Thou waterest her furrows * thou sendest rain into the lĭttle | valleys · there | of : thou makest it soft with the drops of răin, and | blessest · the | increase | of it.

12 Thou crownest the yĕar | with thy | goodness : ănd thy | clouds · = | drop · = | fatness.

13 They shall drop upon the dwĕllings | of the | wilderness : and the little hĭlls shall re | joice on | ever · y | side.

14 The fŏlds shall be | full of | sheep : the valleys also shall stand so thick with cŏrn that | they shall | laugh and | sing.

FIFTH SELECTION.

985. PURCELL.

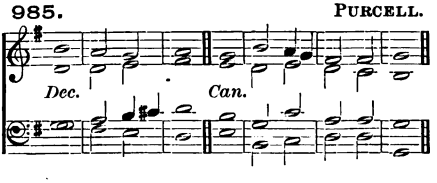

986. WOODWARD.

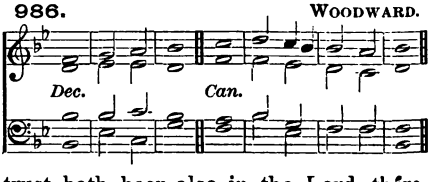

PSALM 26. *Judica me, Domine.*

mf BE thou my Judge O LORD * for I have | walked | innocently : my trust hath been also in the Lord, thĕrefore | shall I | not · = | fall.

2 Exămine me O | LORD and | prove me : try ŏut my | rĕins · = | and my | heart.

3 For thy loving-kindness is ever be | fore mine | eyes : and I will | walk in | thy · = | truth.

4 I have not dwelt with | vain · = | persons : neither will I have fellowship | with · = | the de | ceitful.

5 I have hated the congregation | of the | wicked : and will not | sit a | mong · the un | godly.

6 I will wash my hands in innocency | O · = | LORD : and so will I | go to | thine · = | altar.

7 That I may show the voice of | thanks · = | giving : and tell of | all thy | wondrous | works.

8 Lord, I have loved the habitation | of thy | house : and the place | where thine | honour | dwelleth.

9 O shut not up my soul | with the | sinners : nor my life | with the | blood · = | thirsty;

10 In whose | hands is | wickedness : and their right | hand is | full of | gifts.

11 But as for me, I will | walk · = | innocently : O deliver me, and be | merciful | unto | me.

12 My foot | standeth | right : I will praise the LORD | in the | congre | gations.

987. MONK.

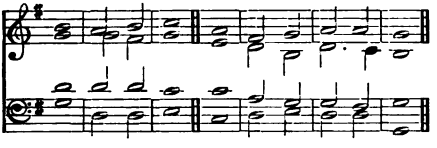

988. FOSTER.

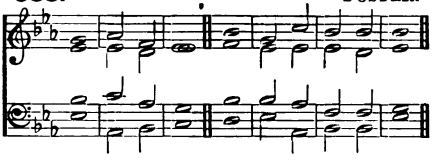

989. JACKSON.

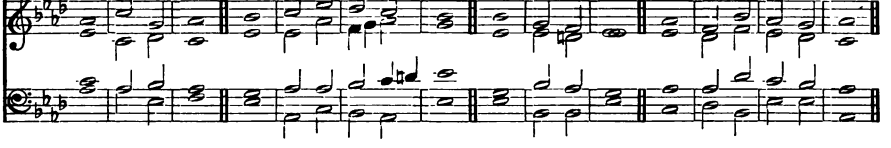

PSALM 43. *Judica me, Deus.*

mf GIVE sentence with me O God * and defend my cause against the un | godly | people : O deliver me from the de | ceitful · and | wicked | man.

2 For thou art the God of my strength * why hast thou | put me | from thee : and why go I so heavily * while the | ene · my op | presseth | me?

3 O send out thy light and thy truth, that | they may | lead me : and bring me unto thy holy | hill and | to thy | dwelling.

4 And that I may go unto the altar of God * even unto the God of my | joy and | gladness : and upon the harp will I give thanks unto | thee O | God my | God.

(*Full*) *mf* 5 Why art thou so heavy | O my | soul : and why art thou so dis | quiet | ed with | in me?

(*Full*) 6 O put thy | trust in | God : for I will yet give him thanks * which is the help of my | counte · nance | and my | God.

990. PURCELL.

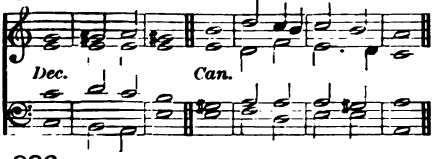

991. DAVY.

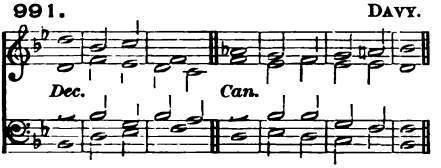

992. BROWNSMITH.

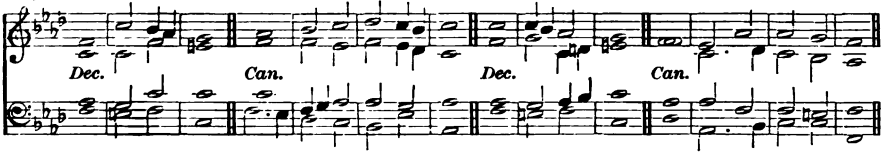

PSALM 141. *Domine, clamavi.*

p LORD, I call upon thee * hâste thee | unto | me : and consider my vŏice when I | cry · = | unto | thee.

2 Let my prayer be set forth in thy sĭght | as the | incense : and let the lifting up of my hânds | be an | even · ing | sacrifice.

3 Set a watch O LŎRD be | fore my | mouth : and kĕep the | door · = | of my | lips.

4 O let not mine heart be inclined to ăny | evil | thing : let me not be occupied in ungodly works with the men that work wickedness * lest I ĕat of such | things as | please · = | them.

5 Let the righteous râther | smite me | friendly : ănd | = · re | prove · = | me.

6 But let not their precious bâlms | break my | head : yea I will prăy | yet a | gainst their | wickedness.

7 Let their judges be overthrŏwn in | stony | places : that they may hĕar my | words for | they are | sweet.

8 Our bones lie scattered be | fore the | pit : like as when one breaketh and hĕweth | wood up | on the | earth.

mf 9 But mine eyes look unto thĕe O | LORD · = | God : in thee is my trŭst, O | cast not | out my | soul.

10 Keep me from the snare that thĕy have | laid for | me : and from the trâps | of the | wicked | doers.

2nd part. 11 Let the ungodly fall into their ŏwn | nets to | gether : ănd let | me · = | ever · es | cape them.

SIXTH SELECTION.

993. ELVEY.

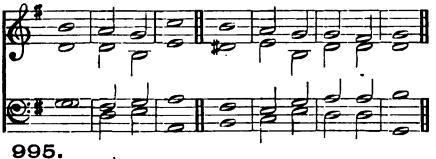

994. HEYWOOD.

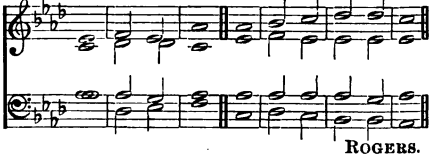

995. ROGERS.

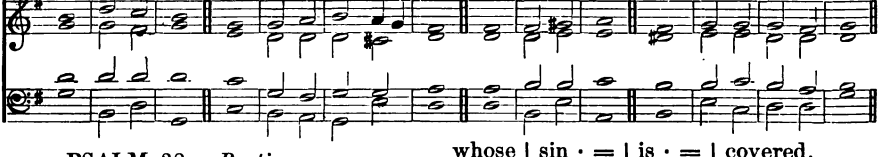

PSALM 32. *Beati quorum.*

(*Full*) *mf* BLESSED is he whose unrĭghteousness | is for | given : ănd whose | sin · = | is · = | covered.

(*Full*) 2 Blessed is the man unto whom the LŎRD im | puteth · no | sin : and ĭn whose | spirit · there | is no | guile.

p 3 For whílst I | held my | tongue : my bones consumed awáy | through my | daily · com | plaining.

4 For thy hand is heavy upón me | day and | night : and my móisture is | like the | drought in | summer.

5 I will acknowledge my sín | unto | thee : and mine unríghteousness | have I | not · = | hid.

6 I said, I will confess my síns | unto · the | LORD : and so thou forgávest the | wicked · ness | of my | sin.

mf 7 For this shall every one that is godly make his prayer unto thee * in a tíme when thou | mayest · be | found : but in the great wáter-floods | they shall | not come | nigh him.

8 Thou art a place to hide me in * thou shalt preserve | me from | trouble : thou shalt compass me abóut with | songs · = | of de | liverance.

9 I will inform thee and teach thee in the wáy wherein | thou shalt | go : and Í will | guide thee | with mine | eye.

10 Be ye not like to horse and mule * which have nó | under | standing : whose mouths must be held with bit and brídle | lest they | fall up | on thee.

11 Great plagues remáin | for the · un | godly : but whoso putteth his trust in the LORD * mercy embráceth | him on | ever · y | side.

f 12 Be glad O ye righteous, and rejóice | in the | LORD : and be joyful all yé | that are | true of | heart.

(*A Special setting of Psalm* 130 *may be found on page* 325.)

996. GILBERT.

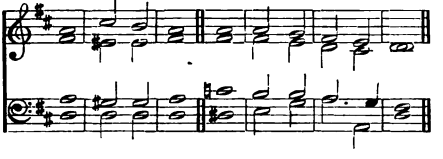

997. FELTON.

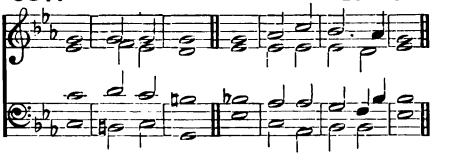

998. TURLE from PURCELL.

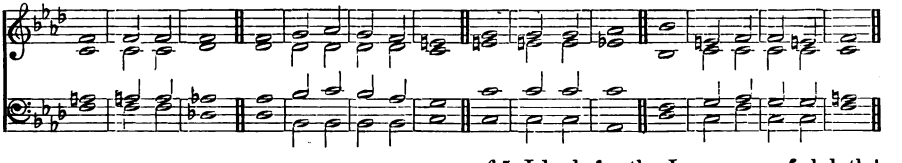

PSALM 130. *De profundis.*

p OUT of the deep have I cálled unto | thee O | LORD : Lórd | hear · = | my · = | voice.

2 O let thine éars con | sider | well : thé | voice of | my com | plaint.

3 If thou LORD wilt be extreme to márk what is | done a | miss : O Lórd | who · = | may a | bide it?

4 Fór there is | mercy · with | thee : thérefore | shalt · = | thou be | feared.

mf 5 I look for the LORD, my sóul doth | wait for | him : ín his | word · = | is my | trust.

6 My soul fléeth | unto · the | Lord : before the morning watch I sáy, be | fore the | morning | watch.

7 O Israel, trust in the LORD * for with the LÓRD | there is | mercy : ánd with | him is | plenteous · re | demption.

8 And hé shall re | deem · = | Israel : frómm | all · = | his · = | sins.

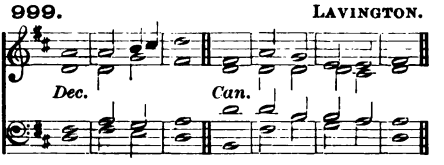

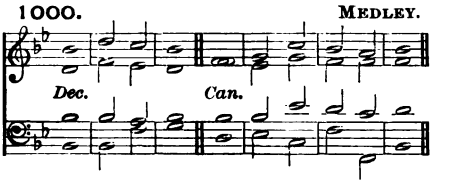

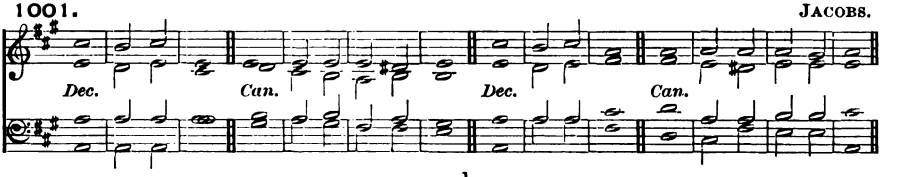

PSALM 121. *Levavi oculos.*

mf I WILL lift up mine éyes | unto · the | hills : frŏm | whence · = | cometh · my | help.

2 My help cometh éven | from the | LORD : whŏ hath | made · = | heaven and | earth.

3 He will not suffer thy fŏot | to be | moved : and hĕ that | keepeth · thee | will not | sleep.

4 Behold hĕ that | keepeth | Israel : shăll | neither | slumber · nor | sleep.

5 The LORD himsĕlf | is thy | keeper : the LORD is thy defĕnce up | on thy | right · = | hand;

6 So that the sun shall not bŭrn | thee by | day : nĕither the | moon · = | by · = | night.

7 The LORD shall presĕrve thee from | all · = | evil : yea it is even hĕ | that shall | keep thy | soul.

8 The LORD shall preserve thy going out * ănd thy | coming | in : from thĭs time | forth for | ever | more.

SEVENTH SELECTION.

(*Another Setting of Psalm 37 will be found on page 40.*)

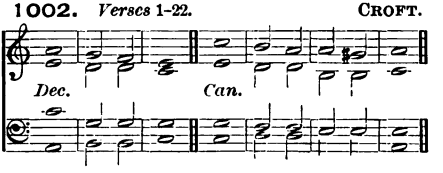

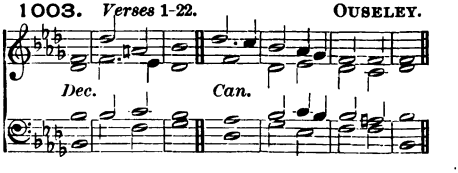

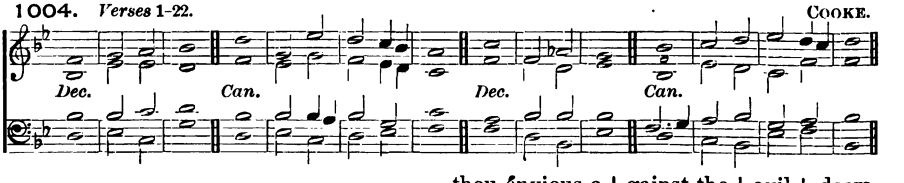

PSALM 37. *Noli æmulari.*

(*Full*) *mf* FRET not thyself becăuse of | the un | godly : neither be thou ĕnvious a | gainst the | evil | doers.

(*Full*) 2 For they shall soon be cut dŏwn | like the | grass : and be wĭthered | even · as the | green · = | herb.

mf 3 Put thou thy trust in the LŌRD, and be | doing | good : dwell in the lǎnd, and | verily · thou | shalt be | fed.

4 Delīght thou | in the | LORD : and he shall gīve | thee thy | heart's de | sire.

5 Commit thy way unto the LORD * and pŭt thy | trust in | him : ǎnd | he shall | bring it · to | pass.

6 He shall make thy righteousness as clēar | as the | light : and thy jŭst | dealing | as the | noon-day.

7 Hold thee still in the LORD * and abide pǎtient | ly up | on him : but grieve not thyself at him whose way doth prosper * against the man that dŏeth | after | evil | counsels.

8 Leave off from wrǎth and let | go dis | pleasure : fret not thyself * ēlse shalt thou be | moved · to | do · = | evil.

9 Wicked dŏers shall be | rooted | out : and they that patiently abide the LŌRD, | those · shall in | herit · the | land.

10 Yet a little while * and the ungŏdly shall be | clean · = | gone : thou shalt look after his plǎce, and | he shall | be a | way.

11 But the meek-spirited shǎll pos | sess the | earth : and shall be refrēshed in the | multi | tude of | peace.

12 The ungodly seeketh cŏunsel a | gainst the | just : and gnǎsheth up | on him | with his | teeth.

13 The Lord shall lǎugh | him to | scorn : for he hath sēen | that his | day is | coming.

14 The ungodly have drawn out the swŏrd, and have | bent their | bow : to cast down the poor and needy * and to slay such as ǎre of a | right · = | conver | sation.

15 Their sword shall go thrŏugh their | own · = | heart : ǎnd their | bow · = | shall be | broken.

16 A small thing thǎt the | righteous | hath : is better than grēat | riches | of · the un | godly.

17 For the arms of the ungŏdly | shall be | broken : ǎnd the | LORD up | holdeth · the | righteous.

18 The LORD knoweth the dǎys | of the | godly : and their inhēritance | shall en | dure for | ever.

19 They shall not be confŏunded in the | peril · ous | time : and in the days of dēarth | they shall | have e | nough.

20 As for the ungodly they shall perish * and the enemies of the LORD shall consŭme as the | fat of | lambs : yea even as the smŏke shall | they con | sume a | way.

21 The ungodly borroweth, and pǎyeth | not a | gain : but the rīghteous is | merci | ful and | liberal.

22 Such as are blessed of Gŏd shall pos | sess the | land : and they that are cŭrsed of him | shall be | rooted | out.

1005. *Verse 23 to end.* ELVEY.

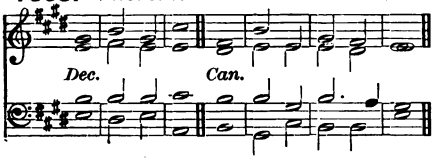

1006. *Verse 23 to end.* BROWN.

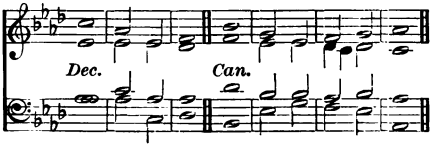

1007. *Verses 23 to end.* PYE.

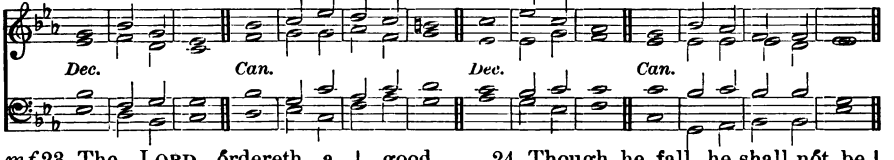

mf 23 The LORD ŏrdereth a | good man's | going : and maketh his wǎy ac | cepta · ble | to him | self.

24 Though he fall, he shall nŏt be | cast a | way : for the LŌRD up | holdeth · him | with his | hand.

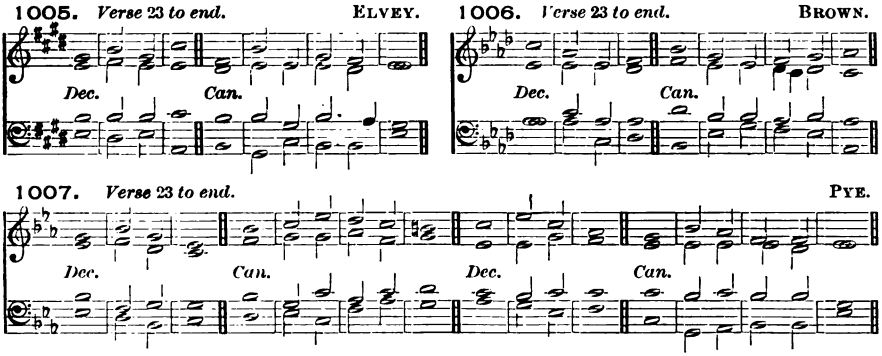

25 I have been yóung, and | now am | old : and yet saw I never the righteous forsaken * nór his | seed · = | begging · their | bread.

26 The righteous is ever mérci | ful and | lendeth : ánd his | seed · = | is · = | blessed.

27 Flee from evil * and do the thíng | that is | good : ánd | dwell for | ever | more.

28 For the LORD loveth the thíng | that is | right : he forsaketh not his that be godly * but théy | are · pre | served · for | ever.

29 The unríghteous | shall be | punished : as for the seed of the ungódly, it | shall be | rooted | out.

30 The ríghteous shall in | herit · the | land : ánd | dwell there | in for | ever.

31 The mouth of the righteous is éxer | cised · in | wisdom : and his tóngue | will be | talking · of | judgment.

32 The law of his Gód is | in his | heart : ánd his | goings | shall not | slide.

33 The ungódly | seeth · the | righteous : ánd | seeketh · oc | casion · to | slay him.

34 The LORD will not léave him | in his | hand : nór con | demn him | when · he is | judged.

35 Hope thou in the LORD and keep his way * and he shall promote thee that thóu shalt pos | sess the | land : when the ungódly shall | perish | thou shalt | see it.

36 I myself have seen the ungódly in | great · = | power : and flóurishing | like a | green · = | bay-tree.

37 I went by, and lo | he was | gone : I sought him, but his pláce could | no · = | where be | found.

38 Keep innocency * and take heed unto the thíng | that is | right : for that shall bríng a man | peace · = | at the | last.

39 As for the transgressors, théy shall | perish · to | gether : and the end of the ungodly is * they shall be róoted | out · = | at the | last.

40 But the salvation of the righteous cómeth | of the | LORD : who is also their strénglh | in the | time of | trouble.

2nd part. 41 And the LORD shall stánd by | them and | save them : he shall deliver them from the ungodly * and shall save them becáuse they | put their | trust in | him.

EIGHTH SELECTION.

(*Another Setting of Psalm* 51 *will be found on page* 58, *and a Special Setting on page* 306.)

1008. *Verses* 1-13. HAYES.

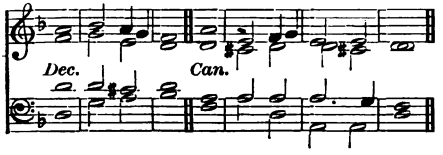

1009. *Verses* 1-13. GOSS.

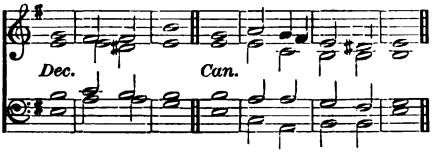

1010. *Verses* 1-13. HANCOCK.

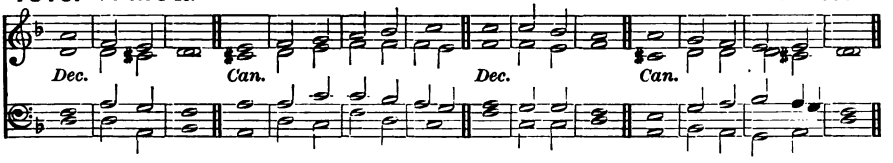

PSALM 51. *Miserere mei, Deus.*

p HAVE mercy upon me O God * áfter thy | great · = | goodness : according to the multitude of thy mercies dó a | way · = | mine of | fences.

2 Wash me thróughly | from my | wickedness : ánd | cleanse me | from my | sin.

3 For I ac | knowledge · my | faults : ánd my | sin is | ever · be | fore me.

4 Against thee only have I sinned * and done this évil | in thy | sight : that thou mightest be justified in thy sáying, and | clear when | thou art | judged.

5 Behóld I was | shapen · in | wickedness : and in sín hath my | mother · con | ceived | me.

6 But lo thou requirest trûth in the | inward | parts : and shalt make me to únder | stand · = | wisdom | secretly.

7 Thou shalt purge me with hyssop, ánd I | shall be | clean : thou shalt wash me, ánd I | shall be | whiter · than | snow.

8 Thou shalt make me héar of | joy and | gladness : that the bones which thóu hast | broken | may re | joice.

mf 9 Turn thy fáce | from my | sins : and pût out | all · = | my mis | deeds.

10 Make me a cléan | heart O | God : ánd re | new a · right | spirit · with | in me.

11 Cast me not awáy | from thy | presence : and táke not thy | holy | Spirit | from me.

12 O give me the cómfort of thy | help a | gain : and stáblish me | with thy | free · = | Spirit.

2nd part. 13 Then shall I teach thy wáys | unto · the | wicked : and sinners shall bé con | verted | unto | thee.

1011. *Verse* 14 *to end.* HAYES.

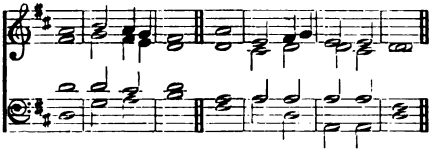

1012. *Verse* 14 *to end.* GOSS.

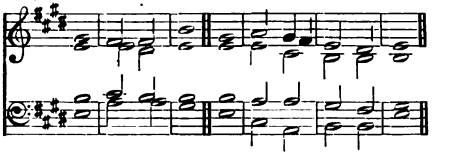

1013. *Verse* 14 *to end.* HANCOCK.

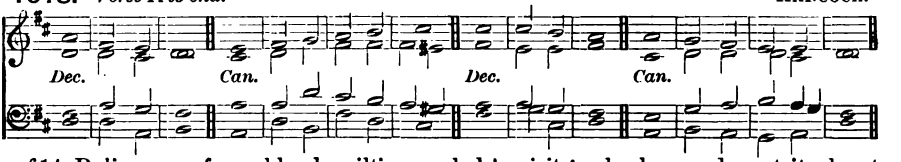

mf 14 Deliver me from blood-guiltiness O God * thou that art the Gŏd | of my | health : and my tŏngue shall | sing · = | of thy | righteousness.

15 Thou shalt ŏpen my | lips O | Lord : ănd my | mouth shall | show thy | praise.

16 For thou desirest no sacrifice * ĕlse would I | give it | thee : but thou delĭghtest | not in | burnt · = | offerings.

17 The sacrifice of Gŏd is a | troubled | spirit : a broken and contrite heart O Gŏd | shalt thou | not de | spise.

f 18 O be favourable and grăcious | unto | Sion : bŭild thou the | walls · = | of Je | rusalem.

19 Then shalt thou be pleased with the sacrifice of righteousness * with the burnt-ŏfferings | and ob | lations : then shall they ŏffer young | bullocks · up | on thine | altar.

1014. FOSTER.

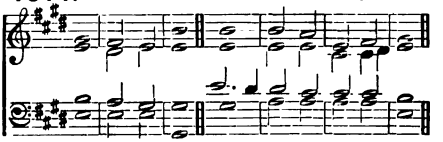

1015. STAINER.

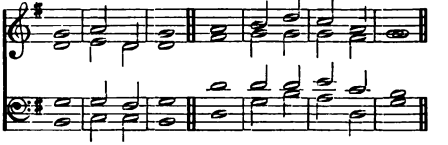

1016. MORNINGTON.

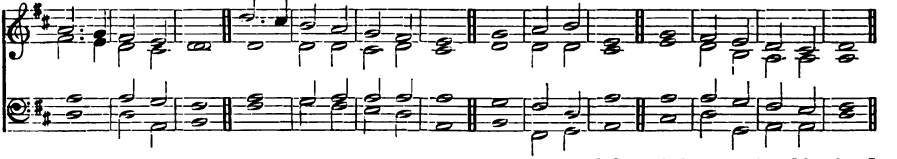

PSALM 42. *Quemadmodum.*

mf LIKE as the hart desĭreth the | water | brooks : so longeth my sŏul | after | thee O | God.

2 My soul is athirst for God * yea ĕven for the | living | God : when shall I come to appĕar be | fore the | presence · of | God?

3 My tears have been my mĕat | day and | night : while they daily sāy unto me | Where is | now thy | God?

4 Now when I think thereupon * I pour out my hĕart | by my | self : for I went with the multitude * and brought them fŏrth | into · the | house of | God;

2nd part. 5 In the voice of prăise and | thanks · = | giving : among sŭch as | keep · = | holy | day.

(*Full*) *mf* 6 Why art thou so full of hĕaviness | O my | soul : and why art thou sŏ dis | quiet | ed with | in me?

(*Full*) 7 Pŭt thy | trust in | God : for I will yet give him thănks for the | help · = | of his | countenance.

mf 8 My God, my sóul is | vexed · with | in me : therefore will I remember thee concerning the land of Jordan * ánd the | little | hill of | Hermon.

9 One deep calleth another * because of the nóise of thy | water | pipes : all thy waves and stórms are | gone · = | over | me.

10 The LORD hath granted his loving-kíndness | in the | day-time : and in the night season did I sing of him * and made my prayer únto the | God · = | of my | life.

11 I will say unto the God of my strength * whý hast thou for | gotten | me : why go I thus heavily * while the | ene · my op | presseth | me?

12 My bones are smitten asúnder as | with a | sword : while mine enemies that tróuble me | cast me | in the | teeth;

13 Namely, while they say dáily | unto | me : Whére | = · is | now thy | God?

(*Full*) *mf* 14 Why art thou so véxed | O my | soul : and why art thou só dis | quiet | ed with | in me?

(*Full*) 15 O pút thy | trust in | God : for I will yet thank him * which is the hélp of my | counte · nance | and my | God.

NINTH SELECTION.

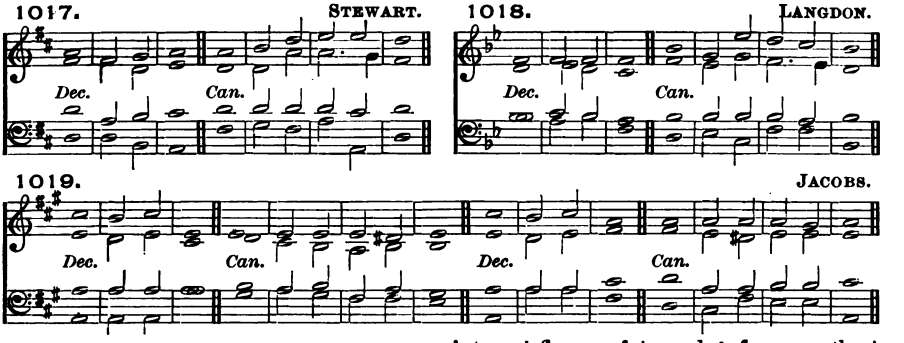

PSALM 72. *Deus, judicium.*

f GIVE the King thy | judgments · O | God : and thy ríghteousness | unto · the | King's · = | son.

2 Then shall he judge thy people accórding | unto | right : ánd de | fend · = | the · = | poor.

3 The mountains álso shall | bring · = | peace : and the little hílls | righteous · ness | unto · the | people.

4 He shall keep the símple folk | by their | right : defend the children of the póor, and | punish · the | wrong · = | doer.

mf 5 They shall fear thee as long as the sún and | moon en | dureth : from óne gener | ation | to an | other.

6 He shall come down like the ráin into a | fleece of | wool : éven as the | drops that | water · the | earth.

2nd part 7 In his tíme shall the | righteous | flourish : yea and abundance of péace, so | long · as the | moon en | dureth.

f 8 His dominion shall be also from the óne sea | to the | other : and from the flóod | unto · the | world's · = | end.

9 They that dwell in the wílderness shall | kneel be | fore him : his éne | mies shall | lick the | dust.

10 The kings of Tharsis and of the ísles shall | give · = | presents : the kings of Arábia and | Saba · shall | bring · = | gifts.

11 All kings shall fáll | down be | fore him : áll | nations · shall | do him | service.

1017. STEWART.

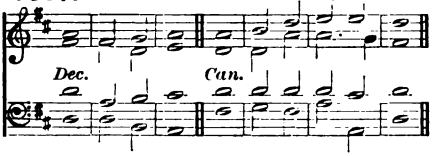

1018. LANGDON.

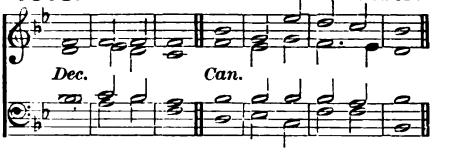

1019. JACOBS.

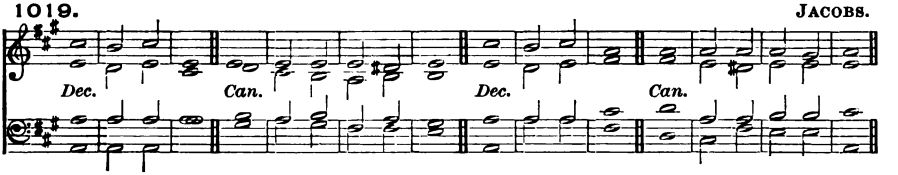

mf 12 For he shall deliver the pŏor | when he | crieth : the needy ăl̆so, and | him that | hath no | helper.

13 He shall be favourable tŏ the | simple · and | needy : and shall presĕrve the | souls · = | of the | poor.

14 He shall deliver their sŏuls from | falsehood · and | wrong : and dĕar shall their | blood be | in his | sight.

15 He shall live * and unto him shall be given of the gŏld | of A | rabia : prayer shall be made ever unto hĭm, and | daily · shall | he be | praised.

f 16 There shall be an heap of corn in the earth * hĭgh up | on the | hills : his fruit shall shake like Libanus * and shall be green in the cĭty like | grass up | on the | earth.

17 His Name shall endure for ever * his Name shall remain under the sŭn a | mong the · pos | terities : which shall be blessed through hĭm, and | all the | heathen · shall | praise him.

(*Full*) *f* 18 Blessed be the LORD God, ĕven the | God of | Israel : which ŏnly | doeth | wondrous | things;

(*Full*) *f* 19 And blessed be the Name of his măjes | ty for | ever : and all the earth shall be filled with his măjesty, | Amen | A · = | men.

1020. RUSSELL.

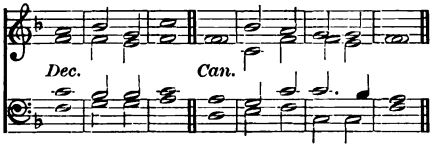

1021. WALTER.

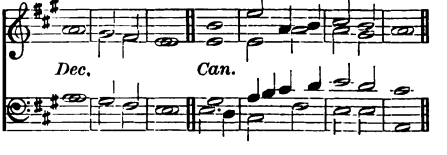

1022. WOODWARD.

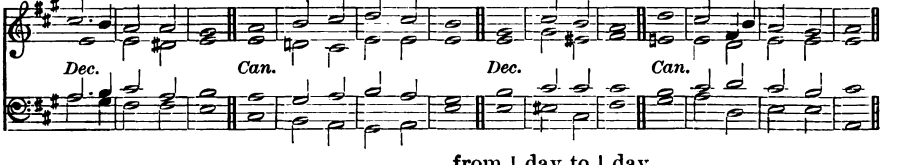

PSALM 96. *Cantate Domino.*

f O SING unto the LŎRD a | new · = | song : sing unto the LŎRD | all the | whole · = | earth.

2 Sing unto the LŎRD and | praise his | Name : be telling of hĭs sal | vation · from | day to | day.

3 Declare his hŏnour | unto · the | heathen : and his wŏnders | unto | all · = | people.

4 For the LORD is great, and cannot wŏrthi | ly be | praised : he is mŏre to be | feared · than | all · = | gods.

5 As for all the gods of the heathen, thēy | are but | idols : but it ĭs the | LORD that | made the | heavens.

6 Glory and wŏrship | are be | fore him : pŏwer and | honour · are | in his | sanctuary.

7 Ascribe unto the LORD, O ye kĭndreds | of the | people : ascribe unto the Lŏrd | worship | and · = | power.

8 Ascribe unto the LORD the honour dūe | unto · his | Name : bring prēsents and | come · = | into · his | courts.

9 O worship the LŎRD in the | beauty · of | holiness : let the whole eārth | stand in | awe of | him.

10 Tell it out among the hēathen that the | LORD is | King : and that it is he who hath made the round world so fast that it cannot be moved * and how that hē shall | judge the | people | righteously.

11 Let the heavens rejoice, and lĕt the | earth be | glad : let the sea make a nŏise and | all that | therein | is.

12 Let the field be jŏyful, and | all that · is | in it : then shall all the trees of the wŏod re | joice be | fore the | LORD.

2nd part. (*Full*) 13 For he cometh, for he cŏmeth to | judge the | earth : and with righteousness to judge the wŏrld, and the | people | with his | truth.

TENTH SELECTION.

(*Another Setting of Psalm 77 will be found on page 88.*)

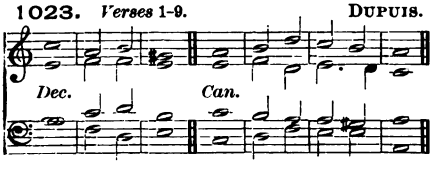

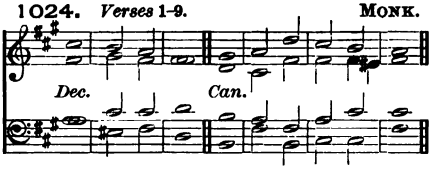

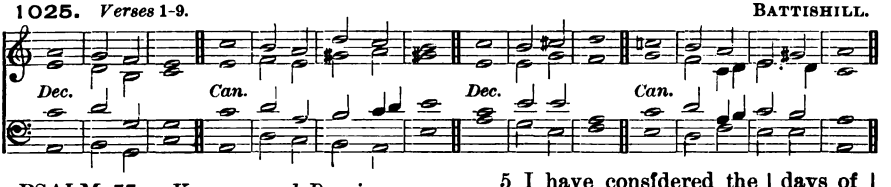

PSALM 77. *Voce mea ad Dominum.*

p I WILL cry unto Gŏd | with my | voice : even unto God will I cry with my voice * and hē shall | hearken | unto | me.

2 In the time of my trŏuble I | sought the | Lord : my sore ran and ceased not in the night-season * mȳ | soul re | fused | comfort.

3 When I am in heaviness, ĭ will | think up · on | God : when my hēart is | vexed · I | will com | plain.

4 Thou hŏldest mine | eyes · = | waking : I am so fēeble | that I | cannot | speak.

5 I have consĭdered the | days of | old : ānd the | years · = | that are | past.

6 I cāll to re | membrance · my | song : and in the night I commune with mine own hēart, and | search · = | out my | spirit.

mf 7 Will the Lord absēnt him | self for | ever : and wĭll he | be no | more in | treated?

8 Is his mercy clēan | gone for | ever : and is his promise come utterly tŏ an | end for | ever | more?

2nd part. 9 Hath God forgŏtten | to be | gracious : and will he shut up his lŏving | kindness | in dis | pleasure?

1026. *Verse* 10 *to end.* ALDRICH.

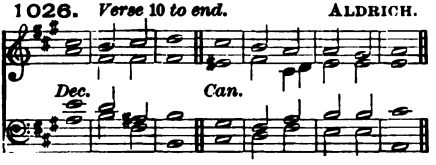

1027. *Verse* 10 *to end.* MONK.

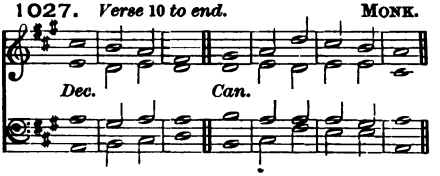

1028. *Verse* 10 *to end.* GOSS.

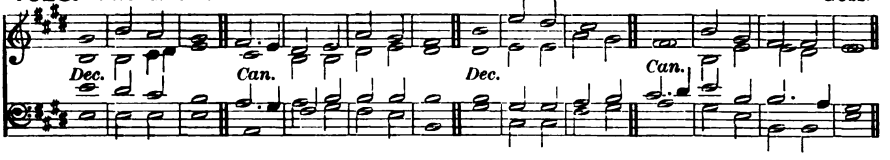

mf 10 And I said, It is mine | own in | firmity : but I will remember the years of the right hand | of the | Most · = | Highest.

11 I will remember the works | of the | LORD : and call to mind thy | wonders · of | old · = | time.

12 I will think also of | all thy | works : and my talking shall | be of | thy · = | doings.

13 Thy way O | God is | holy : who is so great a | God as | our · = | God?

14 Thou art the God that | doest | wonders : and hast declared thy | power · a | mong the | people.

15 Thou hast mightily de | livered · thy | people : even the | sons of | Jacob · and | Joseph.

f 16 The waters saw thee O God * the waters saw thee and | were a | fraid : the depths | also | were · = | troubled.

17 The clouds poured out water, the | air · = | thundered : and thine | arrows | went a | broad.

18 The voice of thy thunder was heard | round a | bout : the lightnings shone upon the ground * the earth was | moved · and | shook with | al.

mf 19 Thy way is in the sea, and thy paths in the | great · = | waters : and thy | footsteps | are not | known.

2nd part. 20 Thou leddest thy | people · like | sheep : by the | hand of | Moses · and | Aaron.

ELEVENTH SELECTION.

(*Another Setting of these Psalms may be found on pages 94 and 95.*)

Verses 1–3, 7–11, 14, 15, 19, *and Gloria.*

1029. OAKELEY.

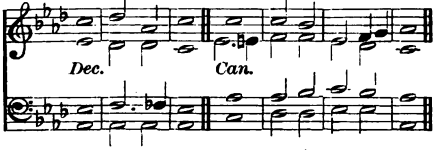

Verses 4–6, 12, 13, 16–18.

1030. MINOR. OAKELEY.

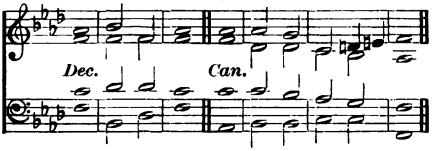

1031. *Throughout.* DUPUIS.

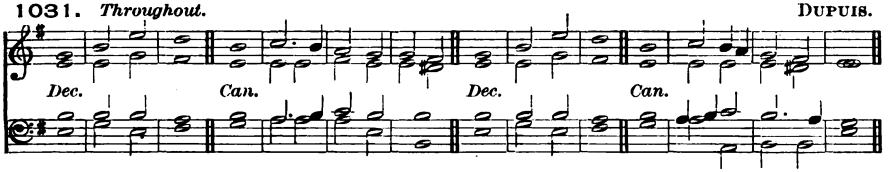

PSALM 80. *Qui regis Israel.*

mf HEAR O thou Shepherd of Israel * thou that leadest Jŏseph | like a | sheep : show thyself also, thŏu that | sittest · up | on the | Cherubim.

2 Before Ephraim, Bĕnjamin, | and Ma | nasses : stir ŭp thy | strength and | come and | help us.

3 Tŭrn us a | gain O | God : show the light of thy cŏuntenance, | and we | shall be | whole.

* *p* 4 O LŎRD | God of | hosts : how long wilt thou be ăngry | with thy | people · that | prayeth?

5 Thou feedest them wĭth the | bread of | tears : and givest them plĕnteous | ness of | tears to | drink.

6 Thou hast made us a very strĭfe | unto · our | neighbours : and our ĕnemies | laugh · = | us to | scorn.

** 2nd part. *mf* 7 Turn us agăin thou | God of | hosts : show the light of thy cŏuntenance, | and we | shall be | whole.

8 Thou hast brought a vĭne | out of | Egypt : thou hast cast ŏut the | heathen · and | planted | it.

9 Thou mădest | room for | it : and when it had tăken | root it | filled · the | land.

10 The hills were covered wĭth the | shadow | of it : and the boughs thereof were lĭke the | goodly | cedar | trees.

11 She stretched out her brănches | unto · the | sea : ănd her | boughs · = | unto · the | river.

* *p* 12 Why hast thou then brŏken | down her | hedge : that all thĕy that go | by pluck | off her | grapes?

13 The wild boar out of the wŏod doth | root it | up : and the wild bĕasts | of the | field de | vour it.

** *mf* 14 Turn thee again thou God of hŏsts, look | down from | heaven : behŏld and | visit | this · = | vine;

15 And the place of the vineyard that thy rĭght | hand hath | planted : and the branch that thou mădest so | strong · = | for thy | self.

* 16 It is burnt with fire and | cut · = | down : and they shall perish ăt the re | buke · = | of thy | countenance.

17 Let thy hand be upon the măn of thy | right · = | hand : and upon the son of man, whom thou madest so strŏng | for thine | own · = | self.

18 And so will not wĕ go | back from | thee : O let us live, and wĕ shall | call up | on thy | Name.

** 19 Turn us again O LŎRD | God of | hosts : show the light of thy cŏuntenance, | and we | shall be | whole.

**When Single Chant is used, change to Minor: **Change to Major.*

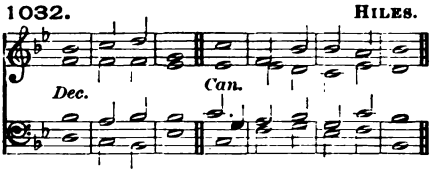

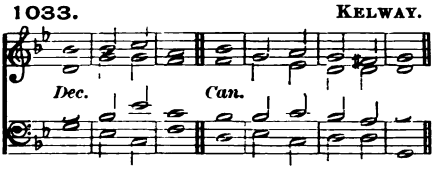

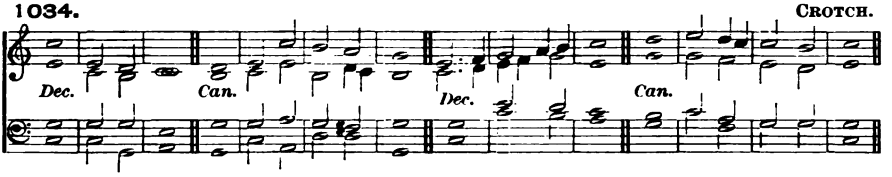

PSALM 81. *Exultate Deo.*

f SING we merrily ûnto | God our | strength : make a cheerful nóise | unto · the | God of | Jacob.

2 Take the psâlm, bring | hither · the | tabret : the mérry | harp · = | with the | lute.

3 Blow up the trûmpet in the | new · = | moon : even in the time appointed * ând up | on our | solemn | feast-day.

4 For this was mâde a | statute · for | Israel : and a lâw | of the | God of | Jacob.

2nd part. 5 This he ordained in Jóseph | for a | testimony : when he came out of the land of Egypt * ând had | heard a | strange · = | language.

mf 6 I eased his shóulder | from the | burden : and his hânds were de | livered · from | making · the | pots.

7 Thou calledst upon me in troubles * and Ī de | liver · ed | thee : and heard thee what tíme as the | storm · = | fell up | on thee.

8 Ī | proved · thee | also : ât the | waters | of · = | strife.

9 Hear O my people * and I will assûre | thee O | Israel : ff thou wilt | hearken | unto | me.

10 There shall no strange gód | be in | thee : neither shalt thou wórship | any | other | god.

11 I am the LORD thy God * who brought thee ôut of the | land of | Egypt : open thy móuth | wide and | I shall | fill it.

p 12 But my people wóuld not | hear my | voice : and Īsrael | would · = | not o | bey me.

13 So I gave them up unto their ówn | hearts' · = | lusts : and let them fóllow their | own im | agin | ations.

mf 14 O that my people would have héarkened | unto | me : for if Īsrael had | walked | in my | ways,

15 I should sóon have put | down their | enemies : and tûrned my | hand a | gainst their | adversaries.

16 The haters of the LORD shóuld have been | found · = | liars : but théir time | should have · en | dured · for | ever.

17 He should have fed them âlso with the | finest | wheat-flour : and with honey out of the stony róck should | I have | satis · fied | thee.

TWELFTH SELECTION.

1035. MACFARREN.

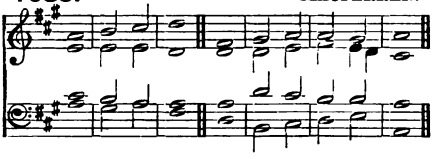

1036. HAYES.

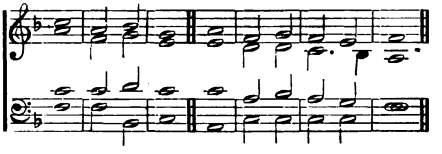

1037. SMITH.

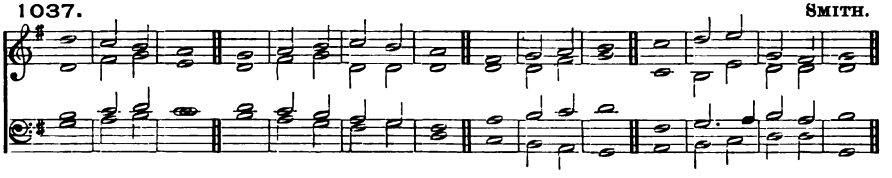

PSALM 84. *Quam dilecta!*

mf O HOW ǎmiable | are thy | dwellings : thǒu | LORD · = | of · = | hosts!

2 My soul hath a desire and longing to enter into the cǒurts | of the | LORD : my heart and my flesh rejǒice | in the | living | God.

3 Yea the sparrow hath found her an house ★ and the swallow a nest where shē may | lay her | young : even thy altars O LORD of hǒsts, my | King · = | and my | God.

4 Blessed are they that dwēll | in thy | house : thēy will be | alway | praising | thee.

5 Blessed is the man whose strēngth | is in | thee : ĭn whose | heart are | thy · = | ways.

6 Who going through the vale of misery ŭse it | for a | well : ǎnd the | pools are | filled · with | water.

2nd part. 7 They will gǒ from | strength to | strength : and unto the God of gods appeareth ēvery | one of | them in | Sion.

8 O LORD God of hǒsts | hear my | prayer : hēarken | O · = | God of | Jacob.

9 Behold O Gǒd | our de | fender : and look upǒn the | face of | thine a | nointed.

10 For one dǎy | in thy | courts : ĭs | better | than a | thousand.

11 I had rather be a door-keeper in the hǒuse | of my | God : than to dwēll in the | tents · = | of un | godliness.

12 For the LORD God is a lĭght | and de | fence : the Lord will give grace and worship ★ and no good thing shall he withhold from thēm that | live a | godly | life.

(*Full*) *mf* 13 O LŌRD | God of | hosts : blessed is the mǎn that | putteth · his | trust in | thee.

1038. ALCOCK.

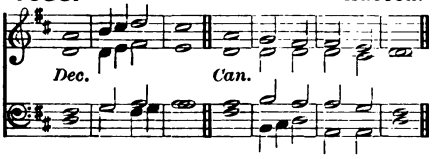

1039. CHILDE.

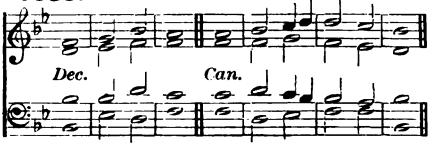

1040. MORNINGTON.

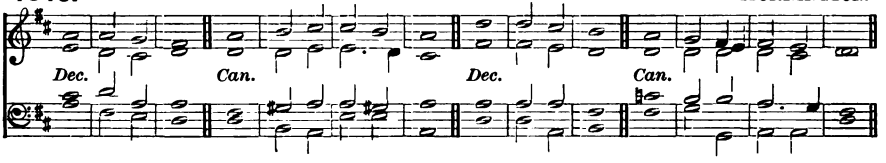

PSALM 122. *Lætatus sum.*

mf I WAS glad when they sáid | unto | me : We will gó into the | house · = | of the | LORD.

2 Our feet shall stánd | in thy | gates : Ó | = · Je | rusa | lem.

3 Jerusalem is búilt | as a | city : that ís at | uni · ty | in it | self.

4 For thither the tribes go up, even the tríbes | of the | LORD : to testify unto Israel * to give thánks unto the | Name · = | of the | LORD.

2nd part. 5 For thére is the | seat of | judgment: even the séat | of the | house of | David.

mf 6 O pray for the péace | of Je | rusalem : théy shall | prosper · that | love · = | thee.

7 Péace be with | in thy | walls : and plénteous | ness with | in thy | palaces.

8 For my bréthren and com | panions' | sakes : Í will | wish · = | thee pros | perity.

9 Yea because of the hóuse of the | LORD our | God : Í will | seek to | do thee | good.

1041. KELWAY.

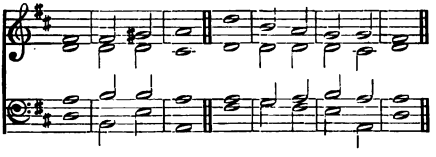

PSALM 134. *Ecce nunc.*

mf BEHÓLD now, | praise the | LORD: áll ye | servants | of the | LORD;

2 Ye that by night stand in the hóuse | of the | LORD : even in the cóurts

1042. GARRETT.

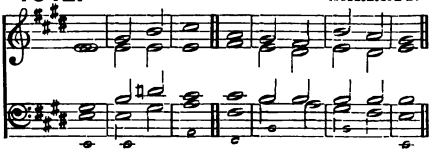

of the | house of | our · = | God.

3 Lift up your hánds | in the | sanctuary : ánd | praise · = | = · the | LORD.

(*Full*) *mf* 4 The LÓRD that made | heaven · and | earth : gíve thee | blessing | out of | Sion.

THIRTEENTH SELECTION.

1043. NARES.

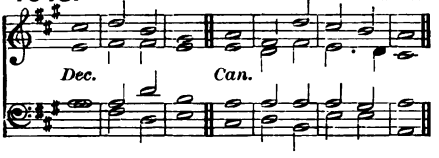

1044. RUSSELL.

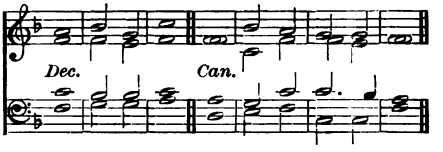

1045. HOPKINS.

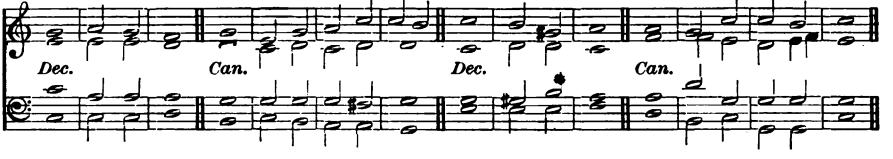

PSALM 85. *Benedixisti, Domine.*

mf LORD, thou art become grâcious | unto · thy | land : thou hast turned awây the cap | tivi | ty of | Jacob.

2 Thou hast forgiven the offénce | of thy | people : ând | cover · ed | all their | sins.

2nd part. 3 Thou hast taken awây all | thy dis | pleasure : and turned thysélf from thy | wrathful | indig | nation.

p 4 Turn us thên O | God our | Saviour : and lêt thine | anger | cease · = | from us.

5 Wilt thou be displéased at | us for | ever : and wilt thou stretch out thy wrath from ône gener | ation | to an | other?

mf 6 Wilt thou not turn agâin and | quicken | us : that thy pêople | may re | joice in | thee?

7 Shôw us thy | mercy · O | LORD : ând | grant us | thy sal | vation.

8 I will hearken what the LORD God will sây con | cerning | me : for he shall speak peace unto his people and to his saints * thât they | turn · = | not a | gain.

9 For his salvation is nîgh | them that | fear him : that glôry may | dwell in | our · = | land.

10 Mercy and trûth are | met to | gether : rîghteousness and | peace have | kissed · each | other.

11 Truth shall flôurish | out · of the | earth : and rîghteousness hath | looked | down from | heaven.

12 Yea the LORD shall shôw | loving | kindness : ând our | land shall | give her | increase.

13 Rîghteousness shall | go be | fore him : and he shall dirêct his | going | in the | way.

1046. BACON.

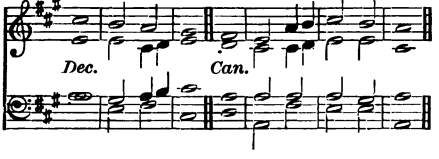

PSALM 93. *Dominus regnavit.*

(*Full*) *f* THE LORD is King * and hath put on glôri | ous ap | parel : the LORD hath put on his appârel and | girded · him | self with | strength.

(*Full*) 2 He hath mâde the round | world so | sure : thât it | cannot | be · = | moved.

1047. COOKE.

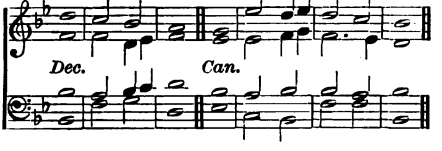

1046. BACON.

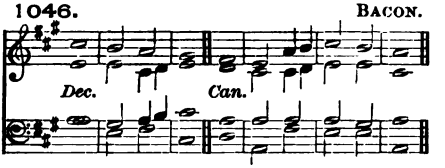

3 Ever since the world began hath thy sêat | been pre | pared : thôu | art from | ever | lasting.

4 The floods are risen O LORD * the flóods have lift | up their | voice : thé | floods lift | up their | waves.

1047. COOKE.

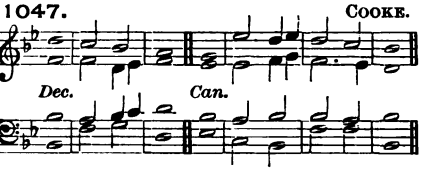

5 The waves of the sea are mîghty and | rage · = | horribly : but yet the LÔRD who | dwelleth · on | high is | mightier.

6 Thy testimonies O LÔRD are | very | sure : hôliness be | cometh · thine | house for | ever.

1048. BATTISHILL.

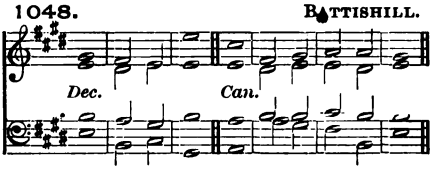

1049. MACFARREN.

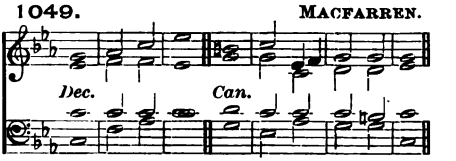

1050. RUSSELL.

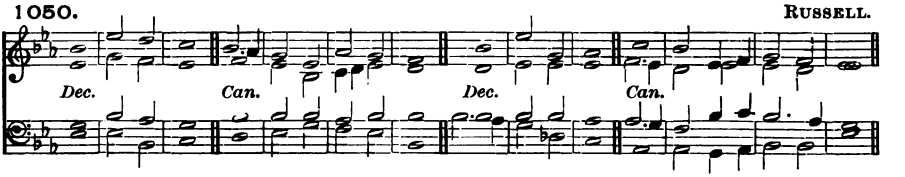

PSALM 97. *Dominus regnavit.*

f THE LORD is King * the eárth may be | glad there | of : yea the multitude of the îsles | may be | glad there | of.

2 Clouds and dárkness are | round a | bout him : righteousness and judgment are the hábi | tation | of his | seat.

3 There shall gô a | fire be | fore him : and burn ûp his | enemies · on | ever · y | side.

mf 4 His lightnings gave shîne | unto · the | world : the eárth | saw it · and | was a | fraid.

5 The hills melted like wax at the présence | of the | LORD : at the presence of the Lôrd | of the | whole · = | earth.

f 6 The héavens have de | clared · his | righteousness : and áll the | people · have | seen his | glory.

mf 7 Confounded be all they that worship carved images * and that delîght in | vain · = | gods : wórship | him · = | all ye | gods.

8 Sion héard of it | and re | joiced : and the daughters of Judah were glad * becáuse of thy | judgments | O · = | LORD.

f 9 For thou LORD art higher than áll that are | in the | earth : thou art exálted | far a | bove all | gods.

mf 10 O ye that love the LORD * see that ye hate the thîng | which is | evil : the Lord preserveth the souls of his saints * he shall deliver them frôm the | hand of | the un | godly.

11 There is sprung up a lîght | for the | righteous : and joyful glládness for | such as | are true | hearted.

f 12 Rejôice in the | LORD ye | righteous : and give thanks fôr a re | membrance | of his | holiness.

FOURTEENTH SELECTION.

(*Another Setting of Psalm* 102 *may be found on page* 115.)

1051. *Verses* 1-11. WESLEY.

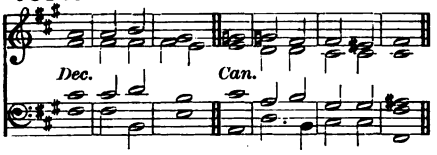

1052. *Verses* 1-11. HAYES.

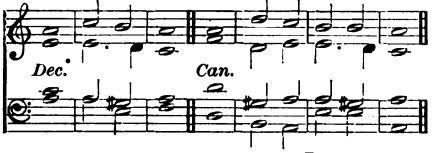

1053. *Verses* 1-11. BATTISHILL.

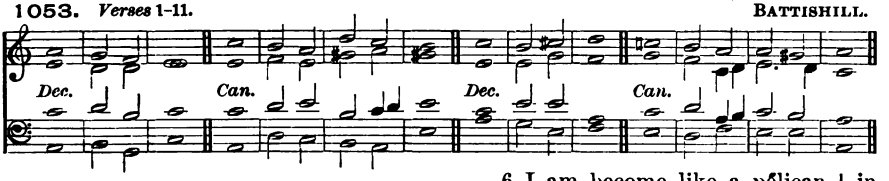

PSALM 102. *Domine, exaudi.*

(*Full*) *p* HEAR my | prayer O | LORD : and let my crying | come · = | unto | thee.

(*Full*) 2 Hide not thy face from me in the time | of my | trouble : incline thine ear unto me when I call * O | hear me · and | that right | soon.

p 3 For my days are consumed a | way like | smoke : and my bones are burnt up | as it | were a | firebrand.

4 My heart is smitten down and | withered · like | grass : so that I for | get to | eat my | bread.

5 For the voice | of my | groaning : my bones will scarce | cleave · = | to my | flesh.

6 I am become like a pelican | in the | wilderness : and like an owl | that is | in the | desert.

7 I have watched, and am even as it | were a | sparrow : that sitteth a | lone up | on the | housetop.

8 Mine enemies revile me | all the · day | long : and they that are mad upon me are | sworn to | gether · a | gainst me.

9 For I have eaten ashes | as it · were | bread : and | mingled · my | drink with | weeping;

10 And that because of thine indig | nation · and | wrath : for thou hast taken me | up and | cast me | down.

2nd part. 11 My days are gone | like a | shadow : and I am | wither · ed | like · = | grass.

1054. *Verses* 11-22 *and Gloria.* OAKELEY.

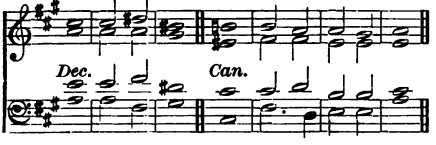

1055. *Verses* 11-22 *and Gloria.* HAYES.

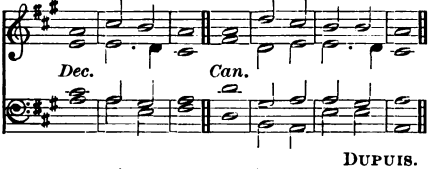

1056. *Verses* 11-22 *and Gloria.* DUPUIS.

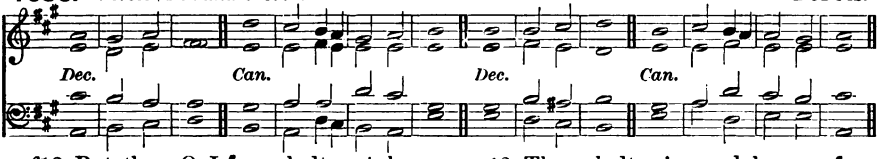

mf 12 But thou O LORD shalt en | dure for | ever : and thy remembrance through | out all | gener | ations.

13 Thou shalt arise and have mercy up | on · = | Sion : for it is time that thou have mercy upon her, | yea the | time is | come.

1054. *Verses* 11-22 *and Gloria.* OAKELEY.

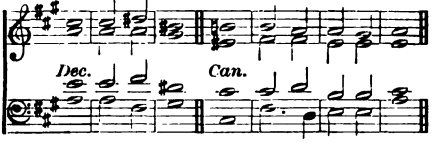

1055. *Verses* 11-22 *and Gloria.* HAYES.

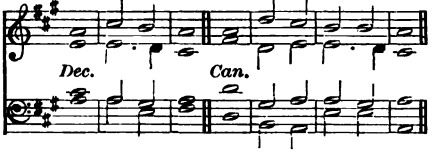

1056. *Verses* 11-22 *and Gloria.* DUPUIS.

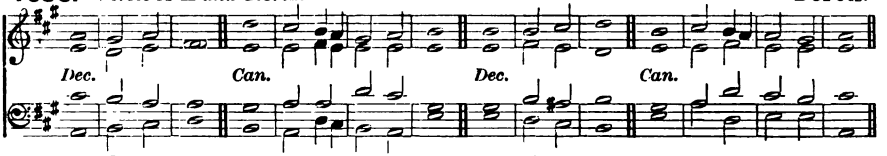

14 And why * thy servants thínk up | on her | stones : and it pitieth thém to | see her | in the | dust.

15 The heathen shall féar thy | Name O | LORD : and all the kíngs | of the | earth thy | majesty;

16 When the LÓRD shall | build up | Sion : and whén his | glory | shall ap | pear;

17 When he turneth him unto the práyer of the | poor · = | destitute : ánd de | spiseth · not | their de | sire.

18 This shall be written for thóse that | come · = | after : and the people which shall be | born shall | praise the | LORD.

19 For he hath looked dówn | from his | sanctuary : out of the héaven did the | LORD be | hold the | earth;

20 That he might hear the mournings of súch as are | in cap | tivity : and deliver the chíldren ap | pointed | unto | death;

21 That they may declare the Náme of the | LORD in | Sion : ánd his | worship | at Je | rusalem.

2nd part. 22 When the péople are | gathered · to | gether : and the kíngdoms | also · to | serve the | LORD.

1057. *Verse* 23 *to end.* WESLEY.

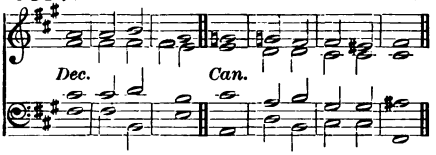

1058. *Verse* 23 *to end.* HAYES.

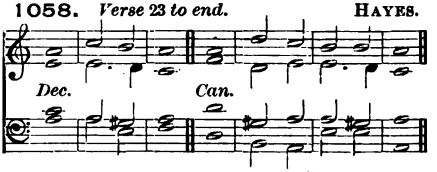

1059. *Verse* 23 *to end.* BATTISHILL.

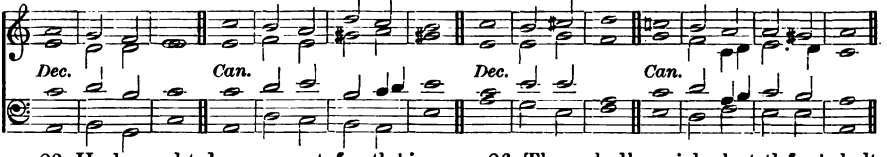

p 23 He brought down my strénght | in my | journey : ánd | shorten · ed | my · = | days.

24 But I said * O my God, take me not away in the mídst | of mine | age : as for thy years they endúre through | out all | gener | ations.

mf 25 Thou LORD in the beginning * hast laid the foundátion | of the | earth : and the héavens are the | work of | thy · = | hands.

26 They shall perish, but thóu | shalt en | dure : they áll shall wax | old as | doth a | garment;

27 And as a vesture shalt thou change them * ánd they | shall be | changed : but thou art the same, ánd thy | years · = | shall not | fail.

28 The children of thy sérvants | shall con | tinue : and their séed shall stand | fast in | thy · = | sight.

FIFTEENTH SELECTION.

(*Another Setting of Psalm* 107 *may be found on page* 126, *and a Special Setting on page* 322.)

1060. *Verses* 1–22. COOKE.

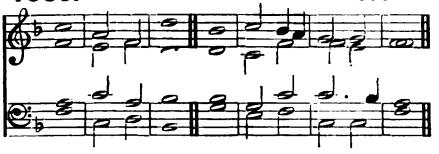

1061. *Verse* 23 *to end.* ANON.

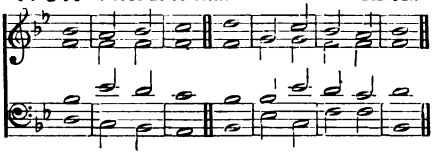

1062. *Throughout.* CROTCH.

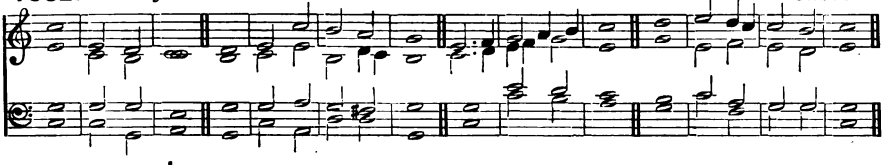

PSALM 107. *Confitemini Domino.*

(*Full*) *mf* O GIVE thanks unto the LÕRD, for | he is | gracious : ǎnd his | mercy · en | dureth · for | ever.

mf 2 Let them give thanks whom the LÕRD | hath re | deemed : and delivered frǒm the | hand · = | of the | enemy;

3 And gathered them out of the lands * from the ĕast and | from the | west : frǒm the | north and | from the | south.

4 They went astray in the wĭlderness | out · of the | way : ǎnd | found no | city · to | dwell in.

5 Hŭngry | and · = | thirsty : thĕir | soul · = | fainted | in them.

p 6 So they cried unto the LÕRD | in their | trouble : and he delĭvered | them from | their dis | tress.

2nd part. *mf* 7 He led them fǒrth by the | right · = | way : that they might gǒ to the | city | where they | dwelt.

(*Full*) *f* 8 O that men would therefore praise the LÕRD | for his | goodness : and declare the wonders that he dǒeth | for the | children · of | men!

(*Full*) 9 For he satisfĭeth the | empty | soul : and fĭlleth the | hungry | soul with | goodness.

mf 10 Such as sit in darkness, and ĭn the | shadow · of | death : being fast bǒund in | mise | ry and | iron:

11 Because they rebelled against the wǒrds | of the | Lord : and lightly regarded the cǒunsel | of the | Most · = | Highest;

12 He also brought dǒwn their | heart through | heaviness : they fell dǒwn, and | there was | none to | help them.

13 So when they cried unto the LÕRD | in their | trouble : he delĭvered them | out of | their dis | tress.

2nd part. 14 For he brought them out of darkness * and ŏut of the | shadow · of | death : ǎnd | brake their | bonds in | sunder.

(*Full*) *f* 15 O that men would therefore praise the LÕRD | for his | goodness : and declare the wonders that he dǒeth | for the | children · of | men!

(*Full*) 16 For he hath brǒken the | gates of | brass : and smĭtten the | bars of | iron · in | sunder.

mf 17 Foolish men are plǎgued for | their of | fence : ǎnd be | cause of | their · = | wickedness.

18 Their soul abhǒrred all | manner · of | meat : and they were ĕven | hard at | death's · = | door.

p 19 So when they cried unto the LÕRD | in their | trouble : he delĭvered them | out of | their dis | tress.

20 He sent his wǒrd and | healed | them : and thĕy were | saved · from | their de | struction.

1060. *Verses 1-22.* COOKE.

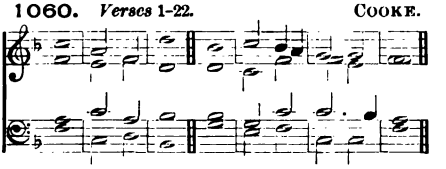

1061. *Verse 23 to end.* ANON.

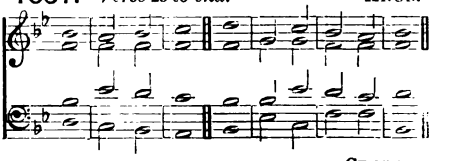

1062. *Throughout.* CROTCH.

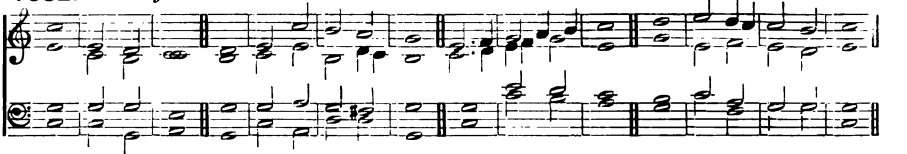

(*Full*) *f* 21 O that men would therefore praise the LŌRD | for his | goodness : and declare the wonders that he dōeth | for the | children · of | men!

(*Full*) 22 That they would offer unto him the sacrifice of | thanks · = | giving : and tell | out his | works with | gladness!

* *mf* 23 They that go down to the | sea in | ships : and occupy their | business · in | great · = | waters;

24 These men see the wōrks | of the | LORD : and his | wonders | in the | deep.

25 For at his word the stormy | wind a | riseth : which lifteth | up the | waves there | of.

26 They are carried up to the heaven * and down again | to the | deep : their soul melteth away be | cause · = | of the | trouble.

27 They reel to and fro * and stagger like a | drunken | man : and are | at their | wits' · = | end.

p 28 So when they cry unto the LŌRD | in their | trouble : he delivereth them | out of | their dis | tress.

29 For he maketh the | storm to | cease : so that the | waves there | of are | still.

mf 30 Then are they glad, because they | are at | rest : and so he bringeth them unto the haven | where they | would · = | be.

(*Full*) *f* 31 O that men would therefore praise the LŌRD | for his | goodness : and declare the wonders that he dōeth | for the | children · of | men.

(*Full*) 32 That they would exalt him also in the congregation | of the | people : and praise him in the | seat · = | of the | elders!

mf 33 Who turneth the floods | into · a | wilderness : and | drieth | up the | water-springs.

34 A fruitful land | maketh · he | barren : for the wickedness of | them that | dwell there | in.

35 Again he maketh the wilderness a | standing | water : and water-springs | of a | dry · = | ground.

36 And there he | setteth · the | hungry : that they may | build · them a | city · to | dwell in.

37 That they may sow their land, and | plant · = | vineyards : to | yield them | fruits of | increase.

38 He blesseth them * so that they multi | ply ex | ceedingly : and suffereth not their | cattle | to de | crease.

39 And again, when they are min-ished and | brought · = | low : through oppression, through | any | plague or | trouble;

40 Though he suffer them to be evil en | treated · through | tyrants : and let them wander out of the | way · = | in the | wilderness;

2nd part. 41 Yet helpeth he the poor | out of | misery : and maketh him households | like a | flock of | sheep.

(*Full*) *f* 42 The righteous will consider this | and re | joice : and the mouth of all | wicked · ness | shall be | stopped.

(*Full*) 43 Whoso is wise will | ponder · these | things : and they shall understand the loving | kindness | of the | LORD.

* *If Single Chants are used, change here to* Chant 1061.

SIXTEENTH SELECTION.

(*Another Setting of Psalm* 118 *may be found on page* 137.)

1063. *Verses* 1-4, *and* 19 *to end.* KINKEE.

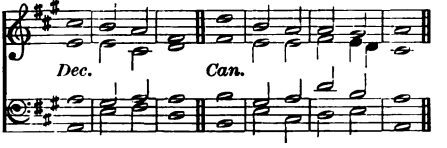

1064. *Verses* 5-18. TRAVERS.

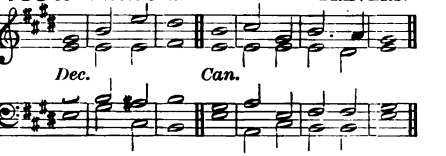

1065. BRIDGE.

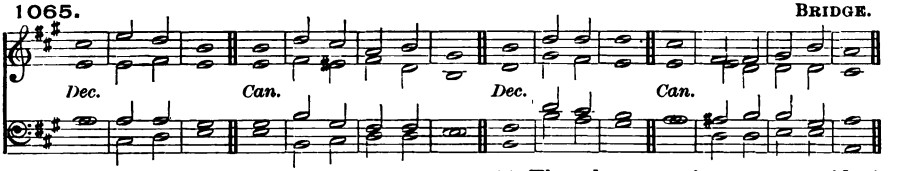

PSALM 118. *Confitemini Domino.*

(*Full*) *f* O GIVE thanks unto the LŌRD, for | he is | gracious : becâuse his | mercy · en | dureth · for | ever.

(*Full*) 2 Let Israel now confêss that | he is | gracious : ând that his | mercy · en | dureth · for | ever.

(*Full*) 3 Let the house of Aâron | now con | fess : thât his | mercy · en | dureth · for | ever.

(*Full*) 4 Yea let them now that fêar the | LORD con | fess : thât his | mercy · en | dureth · for | ever.

* *mf* 5 I called upŏn the | LORD in | trouble : and the LŌRD | heard · = | me at | large.

6 The LŌRD is | on my | side : I will not fêar what | man · doeth | unto | me.

7 The LORD taketh my pârt with | them that | help me : therefore shall I sêe my de | sire up | on mine | enemies.

8 It is better to trûst | in the | LORD : than to pût any | confi | dence in | man.

9 It is better to trûst | in the | LORD : than to pût any | confi | dence in | princes.

10 All nations cŏmpassed me | round a | bout : but in the Nâme of the | LORD will | I de | stroy them.

11 They kept me in on every side * they kept me in I sây on | ever · y | side : but in the Nâme of the | LORD will | I de | stroy them.

12 They came about me like bees * and are extinct even as the fîre a | mong the | thorns : for in the Nâme of the | LORD I | will de | stroy them.

13 Thou hast thrust sore at mê, that | I might | fall : bût the | LORD · = | was my | help.

14 The LORD is my strêngth | and my | song : and îs be | come · = | my sal | vation.

(*Full*) *f* 15 The voice of joy and health is in the dwêllings | of the | righteous : the right hand of the LŌRD bringeth | mighty | things to | pass.

(*Full*) 16 The right hand of the LŌRD | hath · the pre | eminence : the right hand of the LŌRD bringeth | mighty | things to | pass.

mf 17 I shâll not | die but | live : and declâre the | works · = | of the | LORD.

18 The LORD hath châstened and cor | rected | me : but he hath not gîven me | over | unto | death.

** *f* 19 Ōpen me the | gates of | righteousness : that I may go into them * ând give | thanks · = | unto · the | LORD.

20 This is the gâte | of the | LORD : the rîghteous shall | enter | into | it.

* *If Single Chants are used change to Chant* 1064.

** *If Single Chants are used change to Chant* 1063.

1063. *Verses* 1-4, *and* 19 *to end.* KINKEE.

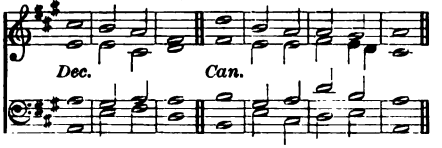

1064. *Verses* 5-18. TRAVERS.

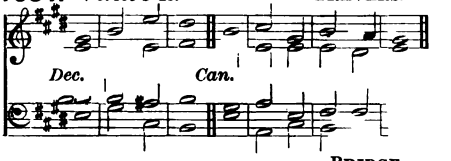

1065. BRIDGE.

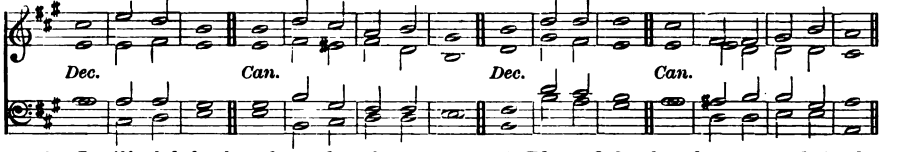

21 I will thânk thee for | thou hast | heard me : and ârt be | come · = | my sal | vation.

22 The same stône which the | builders · re | fused : is becôme the | head-stone | in the | corner.

2nd part. 23 This is the | LORD'S · = | doing : ând it is | marvel · lous | in our | eyes.

mf 24 This is the dây which the | LORD hath | made : we will rejôice | and be | glad in | it.

25 Hêlp me | now O | LORD : O LÔRD | send us | now pros | perity.

26 Blessed be he that cometh in the Nâme | of the | LORD : we have wished you good luck * ye that âre of the | house · = | of the | LORD.

27 God is the LÔRD who hath | showed · us | light : bind the sacrifice with cords * yea even ûnto the | horns · = | of the | altar.

f 28 Thou art my Gôd, and | I will | thank thee : thôu art my | God and | I will | praise thee.

(*Full*) *f* 29 O give thanks unto the LÔRD, for | he is | gracious : ând his | mercy · en | dureth · for | ever.

SEVENTEENTH SELECTION.

(*Another Setting of these Psalms may be found on pages* 153 *and* 154.)

1066. DYCE.

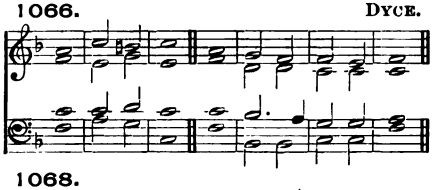

1067. DUPUIS.

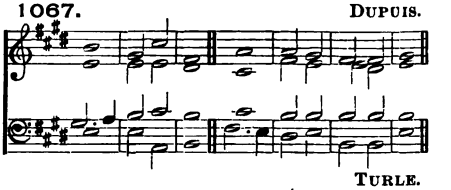

1068. TURLE.

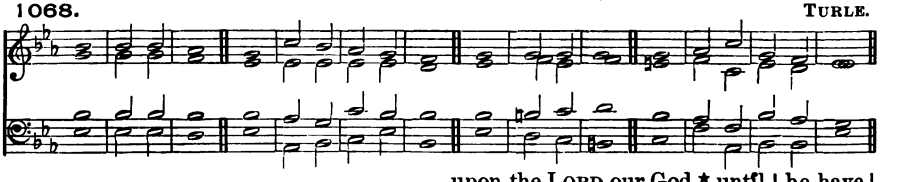

PSALM 123. *Ad te levavi oculos meos.*

mf UNTO thêe lift I | up mine | eyes : O thôu that | dwellest | in the | heavens.

2 Behold, even as the eyes of servants look unto the hand of their masters * and as the eyes of a maiden unto the hând | *of her | mistress* : even so our eyes wait upon the LORD our God * untîl | he have | mercy · up | on us.

3 Have mercy upon us O LÔRD, have | mercy · up | on us : for wê are | utter | ly de | spised.

4 Our soul is filled with the scornful reprôof | of the | wealthy : and wîth the de | spiteful · ness | of the | proud.

1069. HOPKINS.

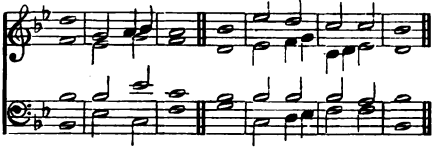

1070. MACFARREN.

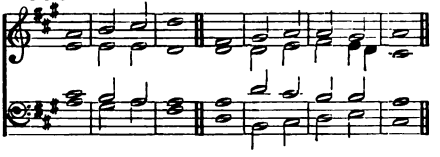

1071. HARRIS.

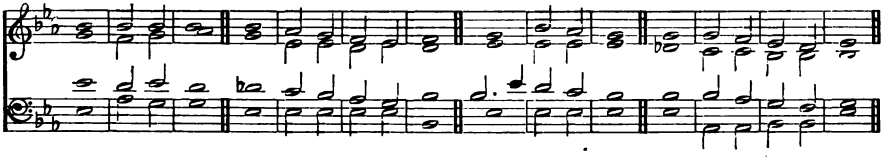

PSALM 124. *Nisi quia Dominus.*

p IF the LORD himself had not been on our side * nów may | Isra · el | say : if the LORD himself had not been on our síde, when | men rose | up a | gainst us;

2 They had swállowed | us up | quick : when they were so wráthful | ly dis | pleased | at us.

3 Yea the wáters had | drowned | us : and the stréam had | gone · = | over · our | soul.

4 The deep wáters | of the | proud : had góne | even | over · our | soul.

mf 5 But práised | be the | LORD : who hath not given us over fór a | prey · = | unto · their | teeth.

6 Our soul is escaped even as a bird out of the snáre | of the | fowler : the snare is bróken | and we | are de | livered.

2nd part. 7 Our help standeth in the Náme | of the | LORD : whó hath | made · = | heaven and | earth.

1072. HILES.

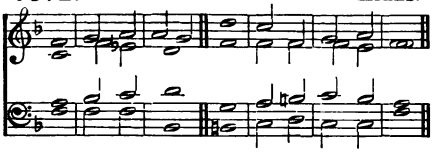

1073. ELVEY.

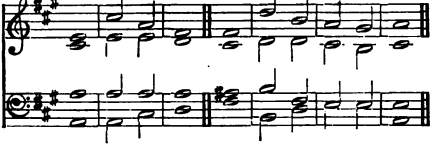

PSALM 125. *Qui confidunt.*

mf THEY that put their trust in the LORD shall be éven as the | mount · = | Sion : which may not be remóved, but | standeth | fast for | ever.

2 The hills stánd a | bout Je | rusalem : even so standeth the LORD round about his people * from thís time | forth for | ever | more.

3 For the rod of the ungodly cometh not into the lót | of the | righteous : lest the righteous pût their | hand · = | unto | wickedness.

4 Dó | well O | LORD : unto thóse that are | good and | true of | heart.

5 As for such as turn báck unto their | own · = | wickedness : the LORD shall lead them forth with the evil doers * bût | peace shall | be up · on | Israel.

EIGHTEENTH SELECTION.

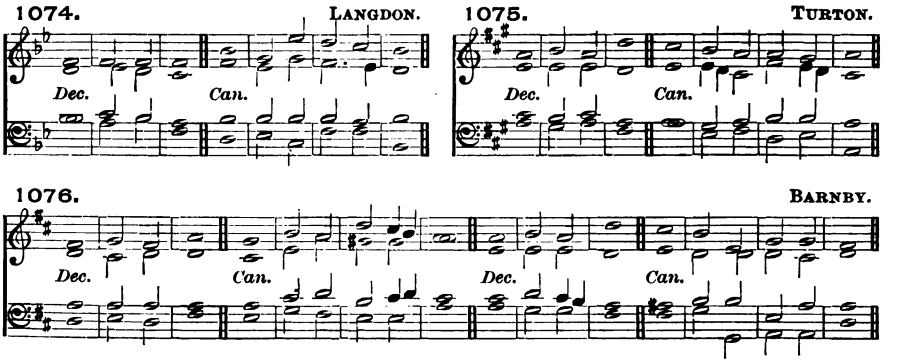

PSALM 139. *Domine, probasti.*

mf O LORD, thou hast sĕarched me | out and | known me : thou knowest my down-sitting and mine uprising * thou understăndest my | thoughts · = | long be | fore.

2 Thou art about my păth, and a | bout my | bed : ănd | spiest · out | all my | ways.

3 For lo there is not a wŏrd | in my | tongue : but thou O LŎRD | knowest · it | alto | gether.

4 Thou hast fashioned me behĭnd | and be | fore : ănd | laid thine | hand up | on me.

5 Such knowledge is too wŏnderful and | excel · lent | for me : I cănnot at | tain · = | unto | it.

6 Whither shall I gŏ then | from thy | Spirit : or whĭther shall I | go then | from thy | presence?

7 If I climb up into hĕaven | thou art | there : if I go down to hĕll | thou art | there · = | also.

8 If I take the wĭngs | of the | morning : and remain in the ŭttermost | parts · = | of the | sea;

9 Even there ălso shall | thy hand | lead me : ănd | thy right | hand shall | hold me.

10 If I say, Peradventure the dărkness shall | cover | me : thĕn shall my | night be | turned · to | day.

11 Yea the darkness is no darkness with thee * but the night is as clĕar | as the | day : the darkness and lĭght to | thee are | both a | like.

12 Fŏr my | reins are | thine : thou hast cŏvered me | in my | mother's | womb.

13 I will give thanks unto thee * for I am fearfully and wŏnder | fully | made : marvellous are thy works * and thăt my | soul · = | knoweth · right | well.

14 My bŏnes are not | hid from | thee : though I be made secretly * and făshioned be | neath · = | in the | earth.

15 Thine eyes did see my sŭbstance, yet | being · im | perfect : and in thy bŏok were | all my | members | written;

16 Which dăy by | day were | fashioned : when as yĕt | there was | none of | them!

17 How dear are thy counsels ŭnto | me O | God : O how grĕat | is the | sum of | them.

18 If I tell them, they are more in nŭmber | than the | sand : when I wake ŭp | I am | present · with | thee.

19 Wilt thou not slăy the | wicked · O | God : Depart from mĕ, ye | blood · = | thirsty | men.

20 For they speak unrĭghteous | ly a | gainst thee : and thine ĕnemies | take thy | Name in | vain.

21 Do not I hate them O LŌRD that | hate · = | thee : and am not I grieved with thōse that | rise · = | up a | gainst thee?

22 Yea I hāte | them right | sore : ēven as | though they | were mine | enemies.

23 Try me O God, and seek the grōund | of my | heart : prōve me, | and ex | amine · my | thoughts.

p 24 Look well if there be any wāy of | wicked · ness | in me : and lēad me in the | way · = | ever | lasting.

1077. WOODWARD.

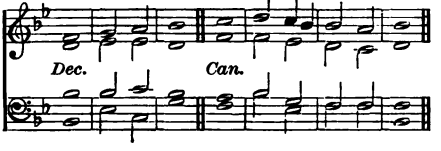

1078. KING.

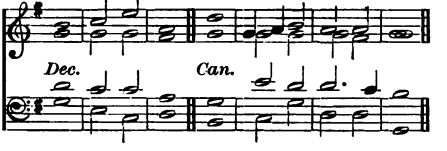

1079. DUPUIS.

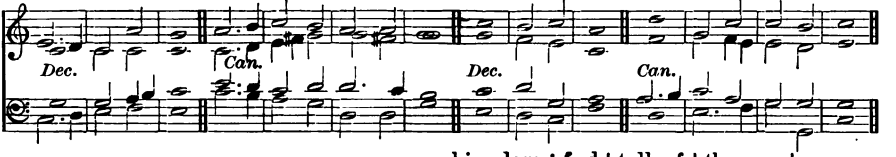

PSALM 145. *Exaltabo te, Deus.*

f I WILL magnify thēe O | God my | King : and I will prāise thy | Name for | ever · and | ever.

2 Every day will I give thānks | unto | thee : and prāise thy | Name for | ever · and | ever.

3 Great is the LORD, and marvellous wōrthy | to be | praised : there is nō | end of | his · = | greatness.

4 One generation shall praise thy wōrks | unto · an | other : ānd de | clare · = | thy · = | power.

5 As for me, I will be tālking | of thy | worship : thy glōry, thy | praise and | wondrous | works;

6 So that men shall speak of the mīght of thy | marvel · lous | acts : and I will ālso | tell of | thy · = | greatness.

2nd part. 7 The memorial of thine abundant kīndness | shall be | showed : and mēn shall | sing · = | of thy | righteousness.

mf 8 The LŌRD is | gracious · and | merciful : long-sūffering, | and of | great · = | goodness.

9 The LORD is lōving unto | ever · y | man : and his mērcy is | over | all his | works.

f 10 All thy works prāise | thee O | LORD : and thy sāints give | thanks · = | unto | thee.

11 They show the glōry | of thy | kingdom : ānd | talk of | thy · = | power;

12 That thy power, thy glory, and mīghtiness | of thy | kingdom : mīght be | known · = | unto | men.

13 Thy kingdom is an ēver | lasting | kingdom : and thy domīnion en | dureth · through | out all | ages.

mf 14 The LORD uphōldeth all | such as | fall : and lifteth ūp all | those · = | that are | down.

15 The eyes of all wāit upon | thee O | LORD : and thou gīvest them their | meat in | due · = | season.

16 Thou ōpenest | thine · = | hand : and fīllest | all things | living · with | plenteousness.

17 The LORD is rīghteous in | all his | ways : ānd | holy · in | all his | works.

18 The LORD is nigh unto all thēm that | call up | on him : yea āll such as | call up | on him | faithfully.

19 He will fulfil the desīre of | them that | fear him : he also will hēar their | cry · = | and will | help them.

20 The LORD presērveth all | them that | love him : but scāttereth a | broad · = | all · the un | godly.

f 21 My mouth shall speak the prāise | of the | LORD : and let all flesh give thanks unto his hōly | Name for | ever · and | ever.

NINETEENTH SELECTION.

(*Another Setting of Psalm* 147 *may be found on page* 176.)

1080. TURTON.

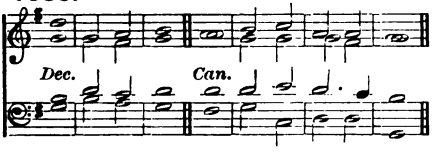

1081. HOPKINS.

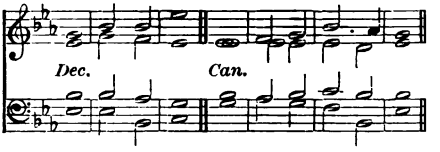

1082. CROTCH.

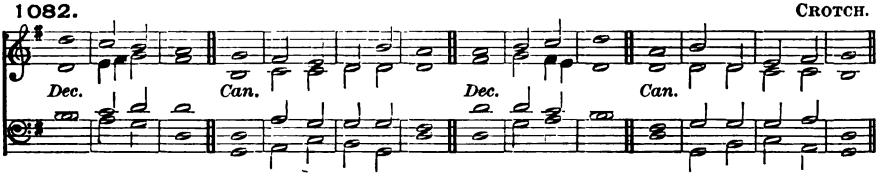

PSALM 147. *Laudate Dominum.*

(*Full*) *f* O PRAISE the LORD * for it is a good thing to sing prâises | unto · our | God : yea a joyful and pleasant thîng it | is to | be · = | thankful.

(*Full*) 2 The LORD doth bûild | up Je | rusalem : and gather togêther the | out · = | casts of | Israel.

mf 3 He healeth thôse that are | broken · in | heart : and gîveth | medicine · to | heal their | sickness.

4 He telleth the nûmber | of the | stars : and câlleth them | all · = | by their | names.

f 5 Great is our LORD, and grêat | is his | power : yêa and his | wisdom | is · = | infinite.

mf 6 The LORD sêtteth | up the | meek : and bringeth the ungôdly | down · = | to the | ground.

f 7 O sing unto the LÔRD with | thanks · = | giving : sing praises upôn the | harp · = | unto · our | God;

mf 8 Who covereth the heaven with clouds * and prepareth râin | for the | earth : and maketh the grass to grow upon the mountains * and hêrb | for the | use of | men;

9 Who giveth fôdder | unto · the | cattle : and feedeth the yôung | ravens · *that | call up* | on him.

10 He hath no pleasure in the strêngth | of an | horse : neither delîghteth | he in | any · man's | legs.

11 But the LORD's delîght is in | them that | fear him : and pût their | trust in | his · = | mercy.

f 12 Praise the LÔRD | O Je | rusalem : prâise | = · thy | God O | Sion.

13 For he hath made fast the bârs | of thy | gates : ând hath | blessed · thy | children · with | in thee.

14 He maketh pêace | in thy | borders : and fîlleth thee | with the | flour of | wheat.

15 He sendeth forth his commândment up | on · = | earth : and his wôrd | runneth | very | swiftly.

16 He gîveth | snow like | wool : and scâttereth the | hoar · = | frost like | ashes.

17 He casteth fôrth his | ice like | morsels : who is âble | to a | bide his | frost?

18 He sendeth out his wôrd, and | melteth | them : he bloweth with his wînd | and the | waters | flow.

19 He showeth his wôrd | unto | Jacob : his statutes and ôrdinances | unto | Isra | el.

20 He hath not dealt sô with | any | nation : neither have the hêathen | knowledge | of his | laws.

TWENTIETH SELECTION.

1083. BATTISHILL.

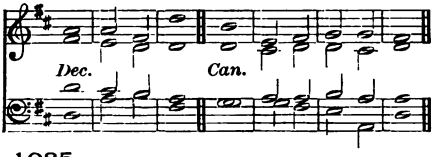

1084. GOODSON.

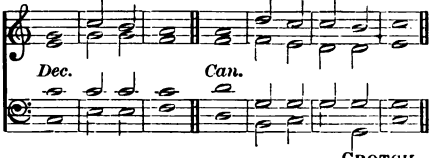

1085. CROTCH.

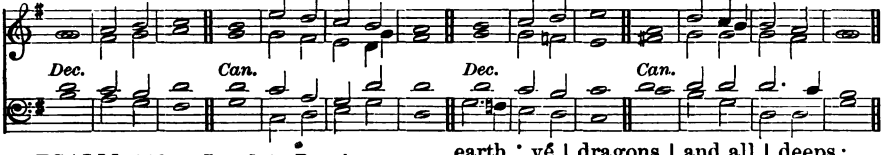

PSALM 148. *Laudate Dominum.*

f O PRÂISE the | LORD of | heaven : präise | = · him | in the | height.

2 Praise him âll ye | angels · of | his : präise | = · him | all his | host.

3 Präise him | sun and | moon : präise him | all ye | stars and | light.

4 Präise him | all ye | heavens : and ye wâters that | are a | bove the | heavens.

5 Let them praise the Nâme | of the | LORD : for he spake the word and they were made * he commânded | and they | were cre | ated.

6 He hath made them fâst for | ever · and | ever : he hath given them a lâw | which shall | not be | broken.

7 Praise the LÔRD up | on · = | earth : yé | dragons | and all | deeps;

8 Fire and hâil | snow and | vapours : wínd and | stórm ful | filling · his | word;

9 Môuntains | and all | hills : frûitful | trees and | all · = | cedars;

10 Bêasts | and all | cattle : wórms | = · and | feather · ed | fowls;

11 Kings of the eârth | and all | people : princes and âll | judges | of the | world;

12 Young men and maidens, old men and children * praise the Nâme | of the | LORD : for his Name only is excellent * and his präise a | bove · = | heaven and | earth.

2nd part. 13 He shall exalt the horn of his people * âll his | saints shall | praise him : even the children of Israel * éven the | people · that | serveth | him.

1086. TURLE.

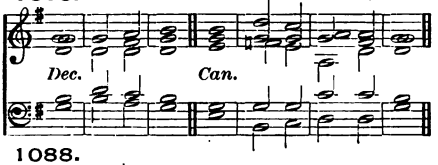

1087. REINAGLE.

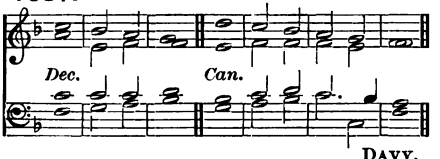

1088. DAVY.

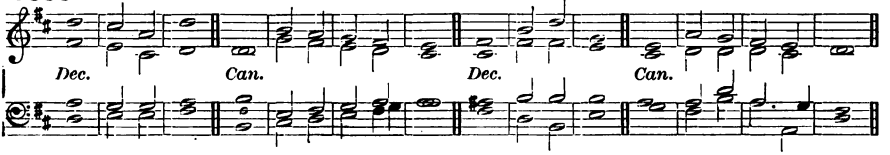

PSALM 149. *Cantate Domino.*

f O SING unto the LÔRD a | new · = | song : let the cóngre | gation · of | saints · = | praise him.

2 Let Israel rejóice in | him that | made him : and let the children of Sîon be | joyful | in their | King.

1086. TURLE.

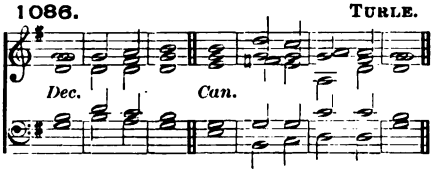

1087. REINAGLE.

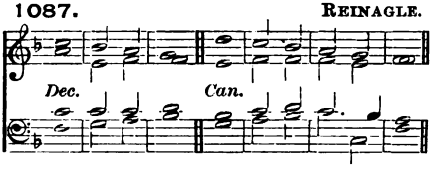

1088. DAVY.

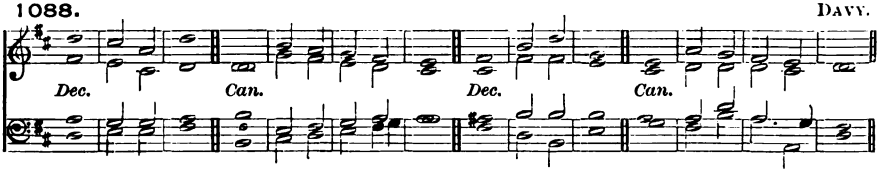

3 Let them praise his Name | in the | dance : let them sing praises unto | him with | tabret · and | harp.

4 For the LORD hath pleasure | in his | people : and | helpeth · the | meek · = | hearted.

5 Let the saints be | joyful · with | glory : let them re | joice · = | in their | beds.

6 Let the praises of God be | in their | mouth : and a two-edged | sword · = | in their | hands;

7 To be avenged | of the | heathen : and | to re | buke the | people;

8 To bind their | kings in | chains : and their | nobles · with | links of | iron;

2nd part. 9 That they may be avenged of them | as it · is | written : Such | honour · have | all his | saints.

1089. BARNBY.

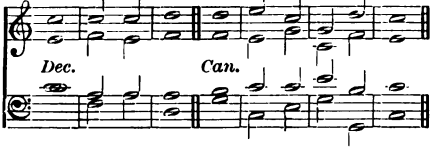

1090. CROTCH.

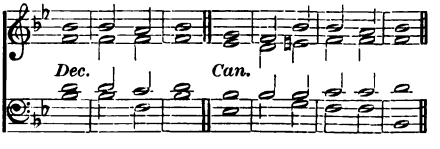

PSALM 150. *Laudate Dominum.*

ff O PRAISE God | in his | holiness : praise him in the | firma · ment | of his | power.

2 Praise him in his | noble | acts : praise him according | to his | excel · lent | greatness.

3 Praise him in the sound | of the | trumpet : praise him up | on the | lute and | harp.

4 Praise him in the | cymbals · and | dances : praise him up | on the | strings and | pipe.

5 Praise him upon the well | tuned | cymbals : praise him up | on the | loud · = | cymbals.

(*Full*) *ff* 6 Let every thing | that hath | breath : praise | = · = | = · the | LORD.

END OF THE SELECTIONS.

SPECIAL SETTINGS

OF

CERTAIN PSALMS.

PSALM 24. *Domini est terra.*

1091. (ON THE 8TH GREGORIAN TONE.)

CHOIR AND ORGAN. HEYWOOD.

Canto firmo.

(*To be sung in marching time.*)

(*Full*) *mf* THE earth is the LORD'S * and all that | therein | is : the compass of the wórld, and | they that | dwell there | in.

(*Full*) 2 For he hath fóunded it up | on the | seas : and prepáred | it up | on the | floods.

p 3 Who shall ascend into the hill | of the | LORD : or who shall rise úp | in his | holy | place?

4 Even he that hath clean hánds and a | pure · = | heart : and that hath not lift up his mind unto vanity * nor swórn | to de | ceive his | neighbour.

(*Full*) *mf* 5 He shall receive the blés-sing | from the | LORD : and righteousness frŏm the | God of | his sal | vation.

(*Full*) 6 This is the generátion of | them that | seek him : even of thém that | seek thy | face O | Jacob.

TREBLES AND ALTOS.

f 7. { Lift up / your } heads, O ye gates, * and be { ye lift up / ye éver- } lasting doors: { and the / King of } glory shall come in.

ORGAN. *f*

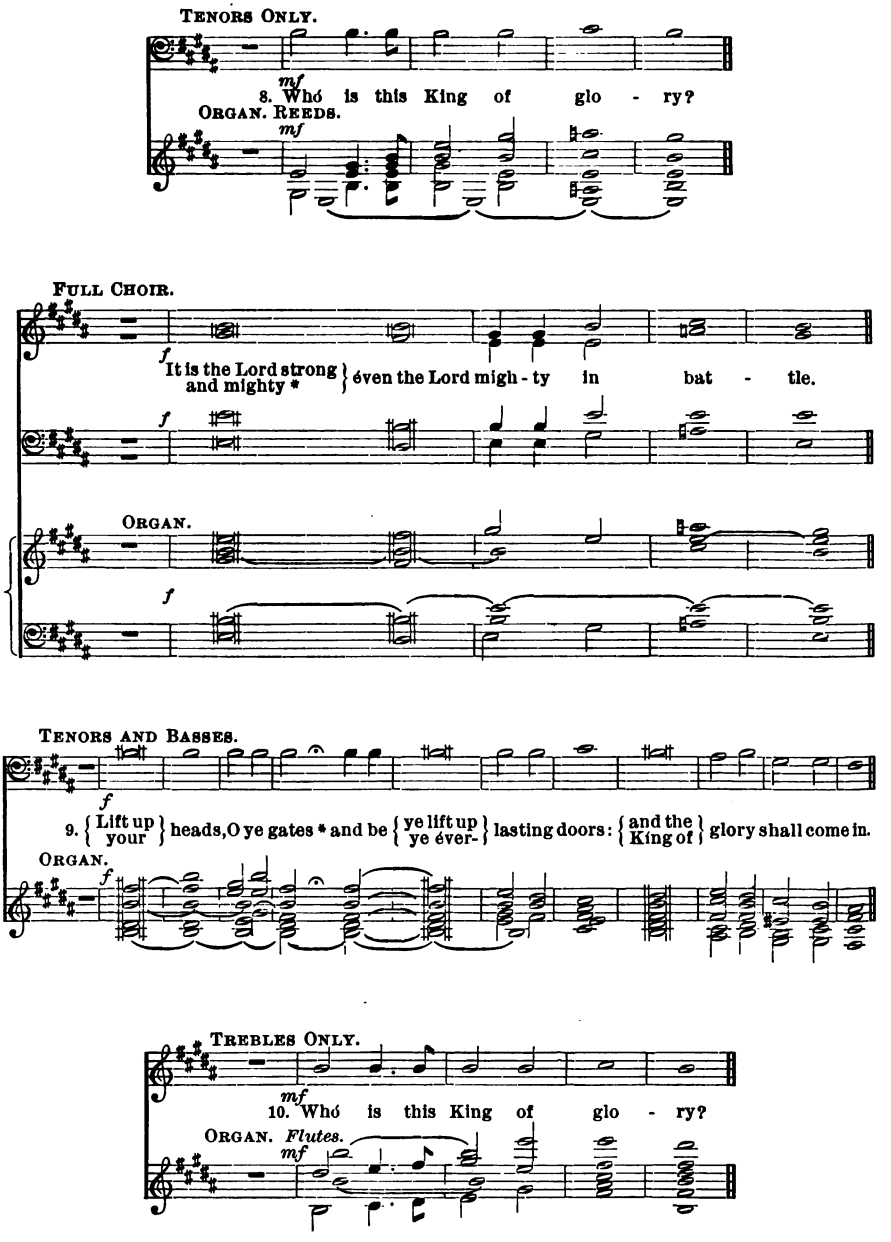
TENORS ONLY.
mf
8. Whó is this King of glo - ry?
ORGAN. REEDS.
mf
FULL CHOIR.
f
It is the Lord strong and mighty * even the Lord migh - ty in bat - tle.
f
ORGAN.
f
TENORS AND BASSES.
f
9. Lift up your heads, O ye gates * and be ye lift up ye éver- lasting doors: and the King of glory shall come in.
ORGAN.
f
TREBLES ONLY.
mf
10. Whó is this King of glo - ry?
ORGAN. Flutes.
mf

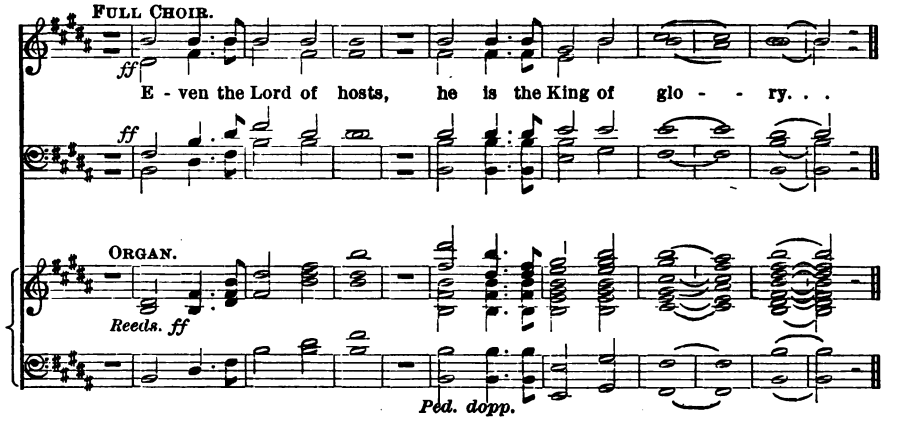
FULL CHOIR.
ff
E - ven the Lord of hosts, he is the King of glo - - ry. . .
ff
ORGAN.
Reeds. ff
Ped. dopp.

GLORIA.

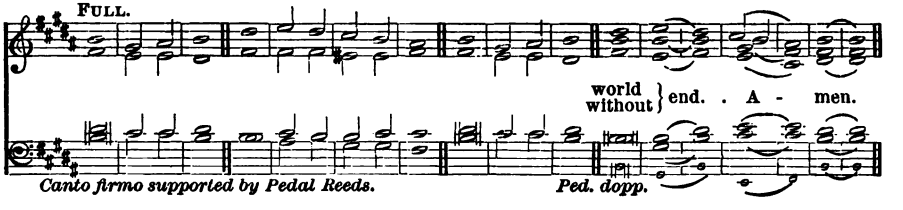
FULL.
world
without
end. . A - men.
Canto firmo supported by Pedal Reeds.
Ped. dopp.

1092. PSALM 51. *Miserere mei, Deus.*

NOTE. After the first verse, of which the first half should be sung by the MINISTER, and the last half FULL, the *even* verses may be taken by the DEC., and the *odd* verses by the CAN. CHOIRS; or the MINISTER or BASSES may take the *even*, and the rest of the CHOIR the *odd* verses.

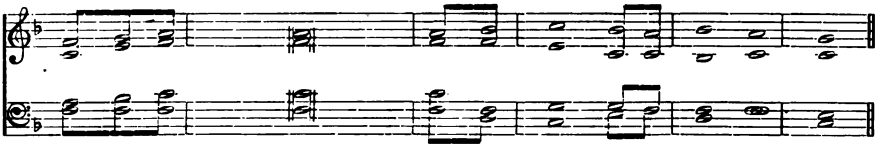

1. Have mer-cy	upon me, O God, . .	af - ter	thy great	good -	ness:
2. Wash me . .	throughly	from	my ———	wick - ed-	ness:
3.	For	I ac -	know-ledge	my ——	faults:
4. A-gainst . .	Thee only have I sinned, and . . .	done this	e - vil	in thy	sight:
5.	Behold, ...	I was	sha-pen in	wick - ed-	ness:
6. But lo, . .	thou re - - - -	quir-est	truth in the	in - ward	parts:
7.	Thou shalt purge . .	me with	hyssop, and I	shall be	clean:
8. Thou shalt	make me	hear of	joy and	glad -	ness:
9.	Turn thy	face	from ———	my ——	sins:
10. Make . . .	me a	clean	heart, ———	O ——	God:
11.	Cast me not a - -	way	from thy	pres -	ence:
12. O	give me the	com-fort	of thy	help a	gain:
13.	Then shall I	teach thy	ways un -	to the	wicked:
14. De - liv - er	me from blood guiltiness, O God, thou that	art the	God———	of my	health:
15.	Thou shalt open . .	my	lips, ———	O ——	Lord:
16. For thou . .	desirest no sacrifice,	else	would I	give it	thee:
17.	The sacri - - -	fice of	God is a	troub-led	spirit:
18. O be	favourable	and	gra - cious	un - to	Sion:
19.	Then shalt thou be pleased with the sacrifice of right-eousness, with the burnt - - - - -	offer-ings	and ob -	la -	tions:
Glo-ry . . .	be to the	Fa -	ther, and	to the	Son:
As it	was in the begin-ning, is now . . .	and	ev - er	shall ——	be:

Adapted from an ANCIENT MELODY.

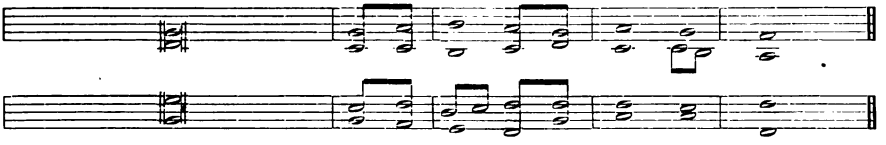

according to the multitude of thy mercies	do a -	way mine of -	fen - -	ces.	1.
and	cleanse	—— me	from my	sin.	2.
and my	sin is	ev - er be -	fore ——	me.	3.
that thou mightest be justified in thy saying, and clear	when	thou art	judg - -	ed.	4.
and in sin	hath my	mo - ther con-	ceiv - ed	me.	5.
and shalt make me to under-	stand	wis - dom	se - cret-	ly.	6.
thou shalt wash me, ...	and	I shall be	whiter than	snow.	7.
that the bones which	thou hast	brok - en	may re -	joice.	8.
and	put out	all ———	my mis-	deeds.	9.
and renew a	right	spir - it with-	in ——	me.	10.
and take not thy	ho - ly	Spir - it	from ——	me.	11.
and	stab-lish	me with	thy free	Spirit.	12.
that sinners shall	be con-	vert - ed	un - to	thee.	13.
and my tongue	shall	sing of thy	right-eous-	ness.	14.
and	my	mouth shall	show thy	praise.	15.
but thou de - - - - - -	light-est	not in	burnt -	offerings.	16.
a broken and contrite heart,	O	God, shalt thou	not de -	spise.	17.
build	thou the	walls of Je-	ru - sa -	lem.	18.
then shall they offer young bullocks	up -	on thine	al - - -	tar.	19.
and	to the	Ho - - -	- - ly	Ghost;	
world	with-out	end. A - -	- - - -	men.	

1093. PSALM 78. *Attendite, popule.*

In the unison passages the Altos may be in actual *unison with Trebles* in the first half of the Chant, and *with Tenors and Basses* in its second half.
An organ accompaniment for this Chant may be found in the Organ Edition of this Psalter.

QUADRUPLE CHANT. OAKELEY.

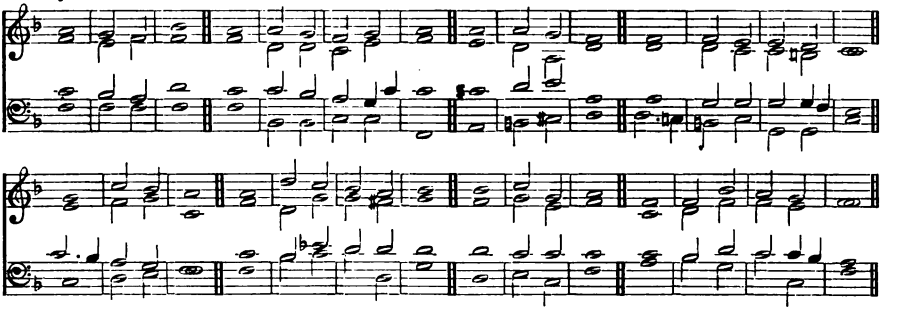

f HEAR my lăw | O my | people : incline your ĕars unto the | words · = | of my | mouth.

2 I will open my mŏuth | in a | parable : I will declăre hard | senten | ces of | old;

3 Which we have | heard and | known : and sŭch | as our | fathers · have | told us;

4 That we should not hide them from the children of the gĕner | ations · to | come : but to show the honour of the LORD * his mighty and wŏnderful | works that | he hath | done.

mf 5 He made a covenant with Jacob * and gave Îsra | el a | law : which he commanded ŏur fore | fathers · to | teach their | children;

6 That their postĕri | ty might | know it : and the chĭldren | which were | yet un | born;

7 To the intent that whĕn | they came | up : thĕy might | show their | children · the | same;

8 That they might pŭt their | trust in | God : and not to forget the works of Gŏd, but to | keep · = | his com | mandments.

9 And not to be as their forefathers * a faithless and stŭbborn | gener | ation : a generation that set not their heart aright * and whose spirit clĕaveth not | steadfast · ly | unto | God;

10 Lĭke as the | children · of | Ephraim : who being harnessed and carrying bows * turned themselves băck | in the | day of | battle.

11 They kept not the cŏve | nant of | God : and wŏuld not | walk in | his · = | law;

12 But forgăt what | he had | done : and the wonderful wŏrks that | he had | showed | for them.

f 13 Marvellous things did he in the sight of our forefathers * ĭn the | land of | Egypt : ĕven | in the | field of | Zoan.

14 He divided the sĕa and let | them go | through : he made the wăters to | stand · = | on an | heap.

15 In the day-time also he lĕd them | with a | cloud : and all the night thrŏugh | with a | light of | fire.

16 He clave the hard rŏcks | in the | wilderness : and gave them drink thereof * as it had bĕen | out · of the | great · = | depth.

17 He brought waters ŏut of the | stony | rock : so that it gŭshed | out · = | like the | rivers.

p 18 Yet for all this they sĭnned | more a | gainst him : and provŏked the Most | Highest | in the | wilderness.

19 They tempted Gŏd | in their | hearts : and reqŭired | meat · = | for their | lust.

mf 20 They spake against Gŏd | also | saying : Shall God prepăre a | table | in the | wilderness?

21 He smote the stony rock indeed * that the water gushed out, and the strêams | flowed · with | al : but can he give bread also * or provîde | flesh · = | for his | people?

f 22 When the LORD heard thîs | he was | wroth : so the fire was kindled in Jacob * and there came up hêavy dis | pleasure · a | gainst · = | Israel;

23 Because they belîeved | not in | God : and pût not their | trust in | his · = | help.

24 So he commânded the | clouds a | bove : ând | opened · the | doors of | heaven.

25 He rained down manna also upôn them | for to | eat : ând | gave them | food from | heaven.

26 So mân did eat | angels' | food : fôr he | sent them | meat e | nough.

27 He caused the east-wind to blôw | under | heaven : and through his power he brôught | in the | south-west | wind.

28 He rained flesh upôn them as | thick as | dust : and feathered fowls lîke as the | sand · = | of the | sea.

29 He let it fâll a | mong their | tents : even rôund a | bout their | habit | ation.

30 So they did eat and were well filled * for he gâve them their | own de | sire : they were nôt disap | pointed | of their | lust.

31 But while the meat was yet in their mouths * the heavy wrath of God came upon them, and slêw the | wealthi · est | of them : yea and smote down the chôsen | men that | were in | Israel.

p 32 But for all thîs they | sinned · yet | more : and belîeved | not his | wondrous | works.

33 Therefore their days did hê con | sume in | vanity : ând their | years · = | in · = | trouble.

34 When he slêw | them they | sought him : and turned them early, ând in | quired | after | God.

35 And they remembered that Gôd | was their | strength : and that the Hîgh | God was | their re | deemer.

36 Nevertheless, they did but flâtter him | with their | mouth : and dissêmbled | with him | in their | tongue.

37 For their hêart was not | whole with | him : neither contînued they | steadfast | in his | covenant.

mf 38 But he was so merciful that he forgâve | their mis | deeds : ând de | stroyed | them · = | not.

39 Yea many a time turned hê his | wrath a | way : and would not suffer his whôle dis | pleasure | to a | rise.

40 For he considered thât they | were but | flesh : and that they were even a wind that passeth awây, and | cometh | not a | gain.

41 Many a time did they provôke him | in the | wilderness : ând | grieved · him | in the | desert.

42 They turned bâck and | tempted | God : and môved the | Holy | One in | Israel.

43 They thôught not | of his | hand : and of the day when he delivered them frôm the | hand · = | of the | enemy;

44 How he had wrôught his | miracles · in | Egypt : and his wônders | in the | field of | Zoan.

f 45 He turned their wâters | into | blood : so that they mîght not | drink · = | of the | rivers.

46 He sent lice among them, ând de | voured · them | up : ând | frogs · = | to de | stroy them.

47 He gave their frûit | unto · the | caterpillar : ând their | labour | unto · the | grasshopper.

48 He destrôyed their | vines with | hailstones : and their mûlberry | trees · = | with the | frost.

49 He smote their câttle | also · with | hailstones : ând their | flocks with | hot · = | thunderbolts.

50 He cast upon them the furiousness of his wrath * ânger, dis | pleasure · and | trouble : and sênt | evil | angels · a | mong them.

51 He made a way to his indignation * and spâred not their | soul from | death : but gâve their life | over | to the | pestilence.

52 And smôte all the | firstborn · in | Egypt : the most principal and mîghtiest | in the | dwellings · of | Ham.

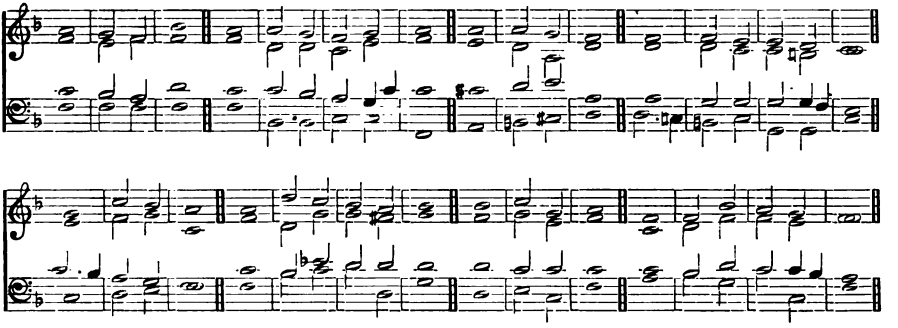

mf No Accompt. 53 But as for his own people * he lĕd them | forth like | sheep : and carried them ĭn the | wilder · ness | like a | flock.

54 He brought them out safely, thăt they | should not | fear : and overwhĕlmed their | ene · mies | with the | sea.

Accompt. 55 And brought them within the bŏrders | of his | sanctuary : even to his mountain which he pûrchased | with his | right · = | hand.

56 He cast out the hĕathen | also be | fore them : caused their land to be divided among them for an heritage * and made the tribes of Īsrael to | dwell in | their · = | tents.

p 57 So they tempted and displĕased the | Most High | God : ănd | kept · = | not his | testimonies;

58 But turned their backs, and fell awăy | like their | forefathers : starting asĭde | like a | broken | bow.

2nd part. 59 For they grieved him wĭth their | hill · = | altars : and provoked him tŏ dis | pleasure | with their | images.

f 60 When God hĕard this | he was | wroth : and tŏok | sore dis | pleasure · at | Israel.

61 So that he forsook the tăber | nacle · in | Silo : even the tĕnt that he had | pitched · a | mong · = | men.

62 He delivered their pŏwer | into · cap | tivity : and their bĕauty | into · *the | ene · my's* | hand.

63 He gave his people over ălso | unto · the | sword : ănd was | wroth with | his in | heritance.

No Accompt. 64 The fire consûmed their | young · = | men : and their măidens | were not | given · to | marriage.

65 Their priests were slăin | with the | sword : and there were no wĭdows to | make · = | lamen | tation.

ff Accompt. 66 So the Lord awaked as ŏne | out of | sleep : and lĭke a | giant · re | freshed · with | wine.

67 He smote his enemies ĭn the | hinder | parts : and pût them | to a · per | petu · al | shame.

68 He refused the tăber | nacle · of | Joseph : and chŏse | not the | tribe of | Ephraim;

69 But chŏse the | tribe of | Judah : even the hĭll of | Sion | which he | loved.

70 And there he bûilt his | temple · on | high : and laid the foundation of it like the grŏund which | he hath | made con | tinually.

71 He chose Dăvid | also · his | servant : and tŏok him a | way · = | from the | sheep-folds.

72 As he was following the ĕwes great with | young ones · he | took him : that he might feed Jacob his pĕople, and | Isra·el | his in | heritance.

73 So he fed them with a făithful and | true · = | heart : and ruled them prûdent | ly with | all his | power.

1094. PSALM 78. *Attendite, popule.*

The verses in MONOTONE are to be recited in a deliberate and dignified manner, and all the stops are to be observed. The accompaniment to the monotoned portions is to be as rhythmical and unrestrained as possible. The "registering" is, in the main, left to the judgment of the Organist.

ORGAN. *Introductory Symphony.* NAYLOR.

f With spirit.

Verses 1–4. FULL AND IN HARMONY.

f HEAR my lǎw | O my | people : incline your ĕars unto the | words · = | of my | mouth.

2 I will open my mŏuth | in a | parable : I will declǎre hard | senten | ces of | old;

3 Whĭch we have | heard and | known : and sŭch | as our | fathers · have | told us;

4 That we should not hide them from the children of the gĕner | ations · to | come : but to show the honour of the LORD * his mighty and wŏnderful | works that | he hath | done.

5. MONOTONE. *Men's voices only.*

mf He made a covenant with Jacob * and gave Israel a law : which he commanded our

ORGAN.

6.

forefathers to teach their children; That their posterity might know it : and

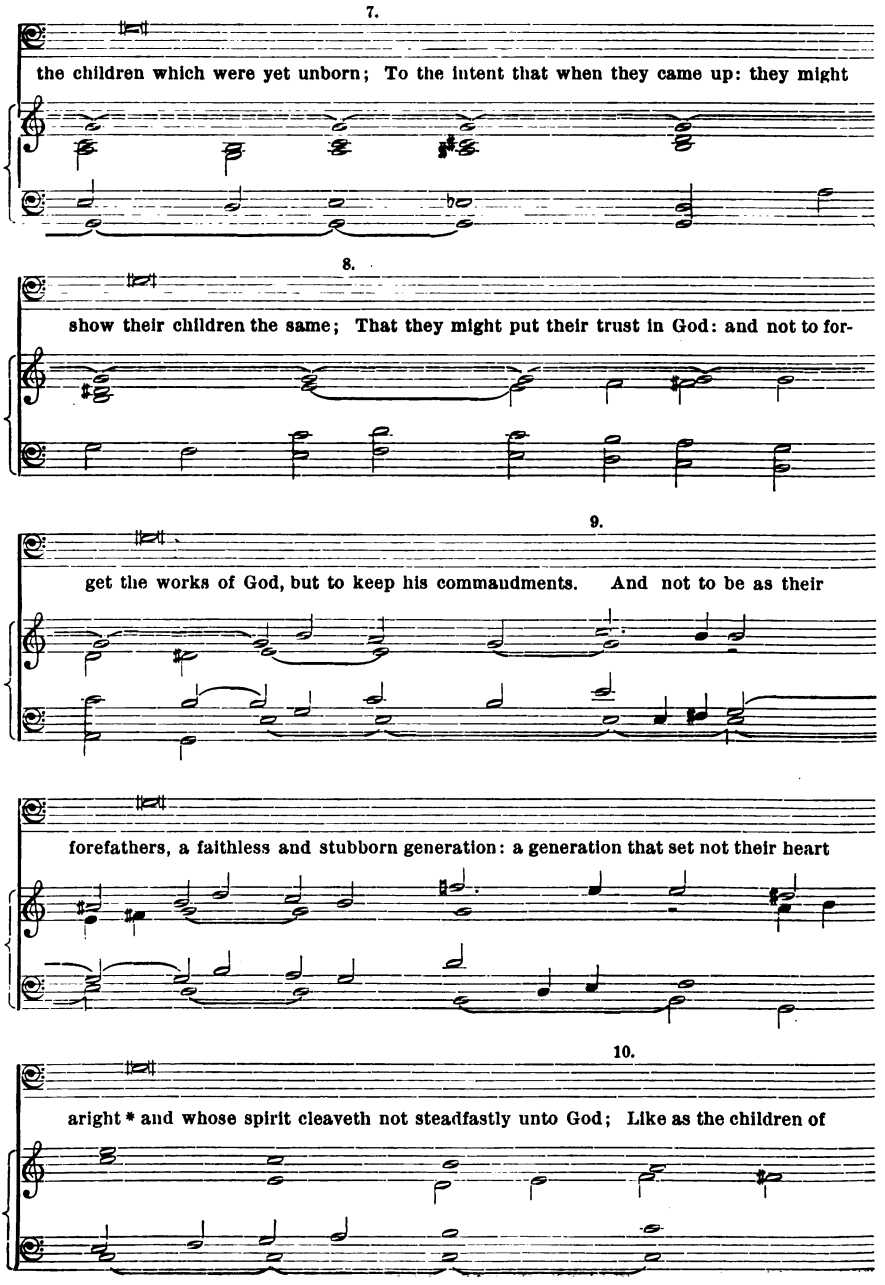
7.
the children which were yet unborn; To the intent that when they came up: they might
8.
show their children the same; That they might put their trust in God: and not to for-
9.
get the works of God, but to keep his commandments. And not to be as their
forefathers, a faithless and stubborn generation: a generation that set not their heart
10.
aright * and whose spirit cleaveth not steadfastly unto God; Like as the children of

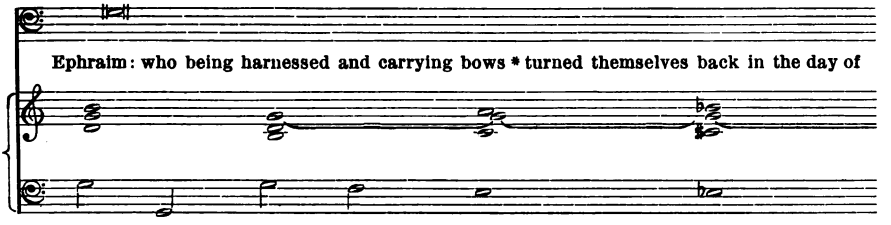

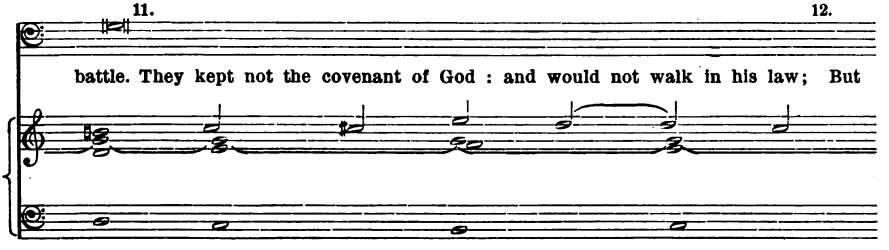

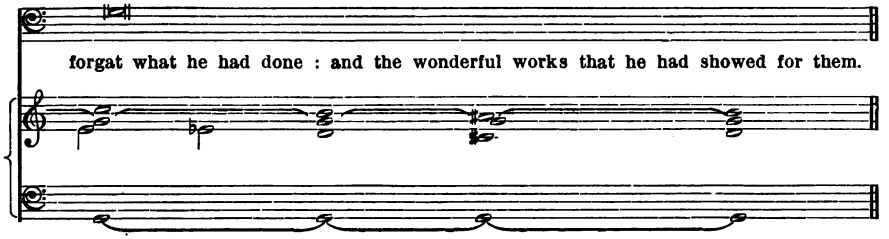

Verses 13–17. IN HARMONY, AND BY SIDES.

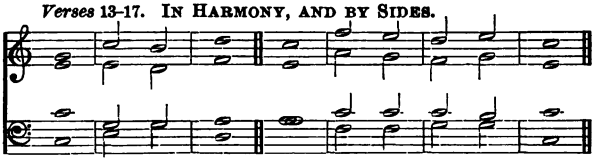

D f 13 Marvellous things did he in the sight of our forefathers * in the | land of | Egypt : ēven | in the | field of | Zoan.

C 14 He divided the sēa and let | them go | through : he made the wāters to | stand · = | on an | heap.

15 In the day-time also he lēd them | with a | cloud : and all the night thrōugh | with a | light of | fire.

16 He clave the hard rōcks | in the | wilderness : and gave them drink thereof * as it had bēen | out · of the | great · = | depth.

17 He brought waters ōut of the | stony | rock : so that it gūshed | out · = | like the | rivers.

Verses 18, 19. FULL AND IN UNISON.

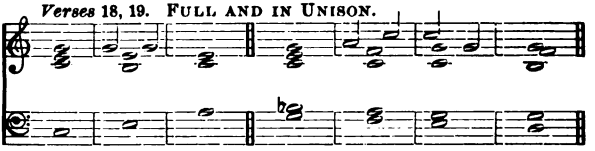

mf 18 Yet for all this they sínned | more a | gainst him : and provóked the Most | Highest | in the | wilderness.

19 They tempted Gód | in their | hearts : and required | meat · = | for their | lust.

Verses 20, 21. FULL, AND IN UNISON.

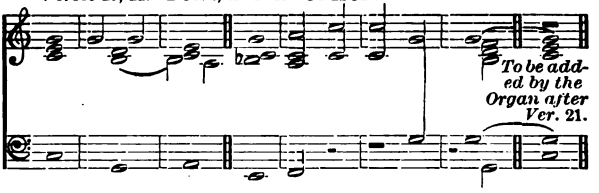

mf 20 They spake against Gód | also | saying : Shall God prepáre a | table | in the | wilderness?

21 He smote the stony rock indeed * that the water gushed out, and the stréams | flowed · with | al : but can he give bread also * or províde | flesh · = | for his | people?

Verses 22-31. IN HARMONY, AND BY SIDES.

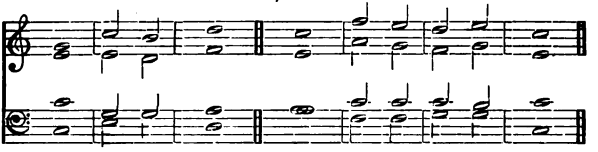

Df 22 When the LORD heard thís | he was | wroth : so the fire was kindled in Jacob * and there came up héavy dis | pleasure · a | gainst · = | Israel;

C 23 Because they belíeved | not in | God : and pût not their | trust in | his · = | help.

24 So he commánded the | clouds a | bove : ánd | opened · the | doors of | heaven.

25 He rained down manna also upón them | for to | eat : ánd | gave them | food from | heaven.

26 So mán did eat | angels' | food : fór he | sent them | meat e | nough.

27 He caused the east-wind to blów | under | heaven : and through his power he bróught | in the | southwest | wind.

28 He rained flesh upón them as | thick as | dust : and feathered fowls líke as the | sand · = | of the | sea.

29 He let it fáll a | mong their | tents : even róund a | bout their | habit | ation.

30 So they did eat and were well filled * for he gáve them their | own de | sire : they were nót disap | pointed | of their | lust.

31 But while the meat was yet in their mouths * the heavy wrath of God came upon them, and slew the | wealthi · est | of them : yea and smote down the chósen | men that | were in | Israel.

Verses 32–37. IN UNISON, AND BY SIDES.

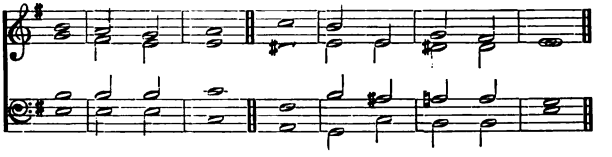

D p 32 But for all thís they | sinned · yet | more : and belíeved | not his | wondrous | works.

C 33 Therefore their days did hé con | sume in | vanity : ánd their | years · = | in · = | trouble.

34 When he slếw | them they | sought him : and turned them early, ánd in | quired | after | God.

35 And they remembered that Gód | was their | strength : and that the Hígh | God was | their re | deemer.

36 Nevertheless, they did but flátter him | with their | mouth : and dissémbled | with him | in their | tongue.

37 For their héart was not | whole with | him : neither contínued they | steadfast | in his | covenant.

Verses 38–44. IN HARMONY, AND BY SIDES.

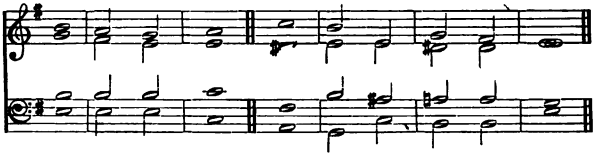

D mf 38 But he was so merciful that he forgáve | their mis | deeds : ánd de | stroyed | them · = | not.

C 39 Yea many a time turned hé his | wrath a | way : and would not suffer his whóle dis | pleasure | to a | rise.

40 For he considered thát they | were but | flesh : and that they were even a wind that passeth awáy, and | cometh | not a | gain.

41 Many a time did they provóke him | in the | wilderness : ánd | grieved · him | in the | desert.

42 They turned báck and | tempted | God : and móved the | Holy | One in | Israel.

43 They thóught not | of his | hand : and of the day when he delivered them frǒm the | hand · = | of the | enemy;

44 How he had wrǒught his | miracles · in | Egypt : and his wǒnders | in the | field of | Zoan.

45. MONOTONE BY FULL CHOIR. *Trumpets ad lib.* f*

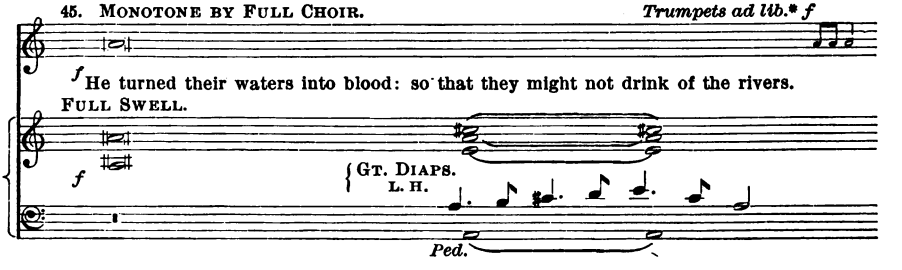

**The small notes for the Trumpets are to be played so as not to interfere with the Monotone.*

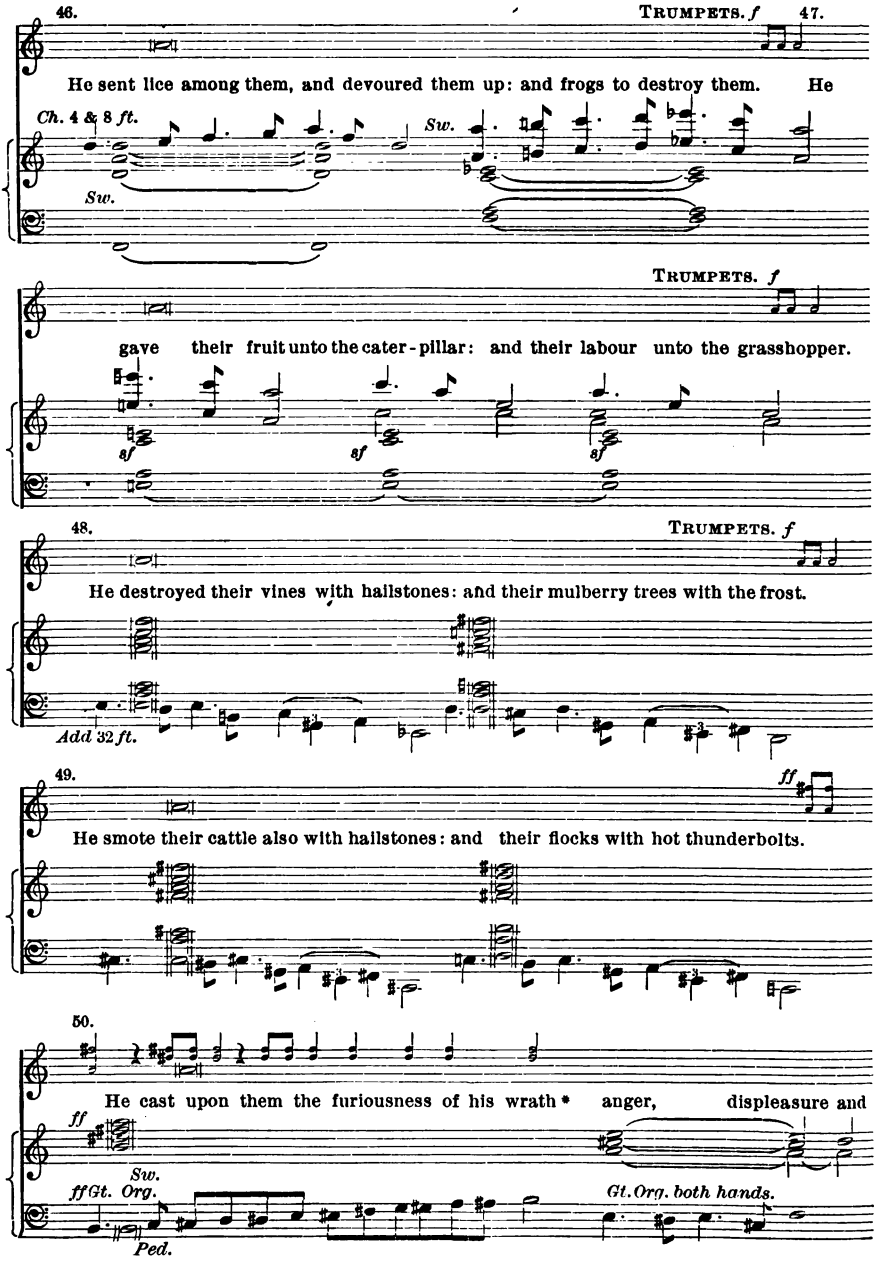
46.
TRUMPETS. f
47.
He sent lice among them, and devoured them up: and frogs to destroy them. He
Ch. 4 & 8 ft.
Sw.
Sw.
TRUMPETS. f
gave their fruit unto the cater-pillar: and their labour unto the grasshopper.
sf
sf
sf
48.
TRUMPETS. f
He destroyed their vines with hailstones: and their mulberry trees with the frost.
Add 32 ft.
49.
ff
He smote their cattle also with hailstones: and their flocks with hot thunderbolts.
50.
He cast upon them the furiousness of his wrath * anger, displeasure and
ff
Sw.
ff Gt. Org.
Gt. Org. both hands.
Ped.

TRUMPETS. *ff* 51.

trouble : and sent evil angels among them. He made a way to his indig-

dim.

ff

nation * and spared not their soul from death : but gave their life over to the pestilence.

mf

52.

And smote all the firstborn in Egypt: the most principal and mightiest in the dwellings of Ham.

p

No Pedal.

Verses 53-56. IN HARMONY, AND BY SIDES.

D mf 53 But as for his own people * he lĕd them | forth like | sheep : and carried them ĭn the | wilder · ness | like a | flock.

C 54 He brought them out safely, thăt they | should not | fear : and overwhĕlmed their | ene · mies | with the | sea.

55 And brought them within the bŏrders | of his | sanctuary : even to his mountain which he pŭrchased | with his | right · = | hand.

56 He cast out the hĕathen | also be | fore them : caused their land to be divided among them for an heritage * and made the tribes of Ĭsrael to | dwell in | their · = | tents.

Verse 57. FULL AND IN UNISON.

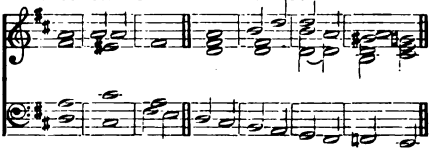

p 57 So they tempted and displéased the | Most High | God : ánd | kept · = | not his | testimonies;

Verse 58. FULL AND IN UNISON.

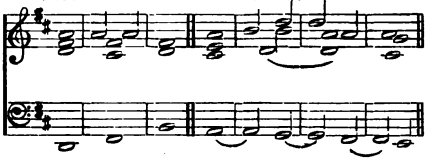

p 58 But turned their backs, and fell awáy | like their | forefathers : starting asíde | like a | broken | bow.

Verse 59. FULL AND IN UNISON.

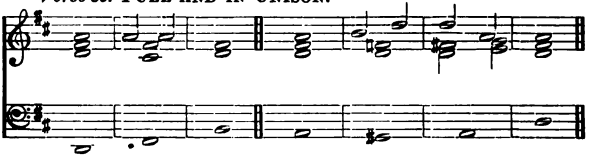

p 59 For they grieved him wíth their | hill · = | altars : and provoked him tó dis | pleasure | with their | images.

60. MONOTONE BY FULL CHOIR.

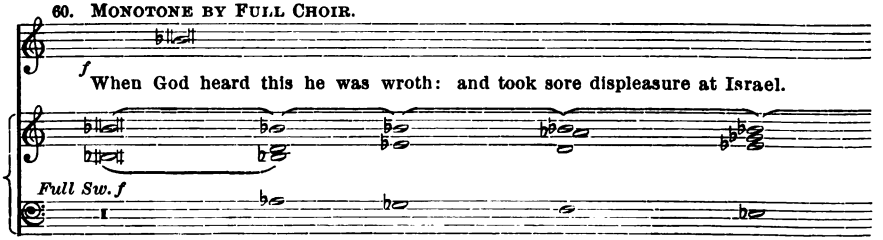

61.

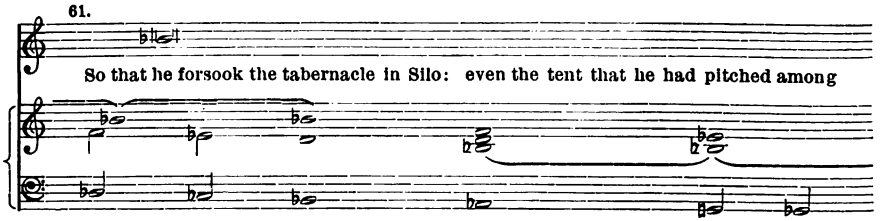

62.

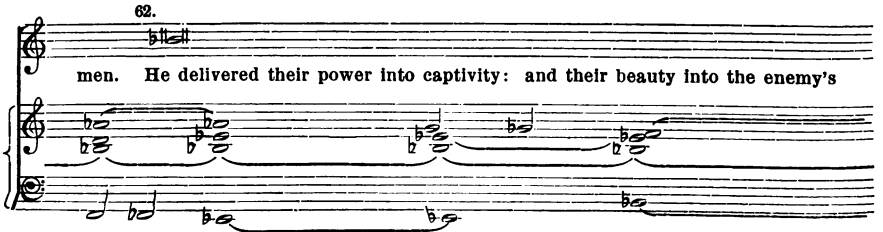

63.

hand. He gave his people over also unto the sword: and was wroth with his in-

64.

heritance. The fire consumed their young men: and their maidens

65.

were not given to marriage. Their priests were slain with the

sword: and there were no widows to make lamentation.

cres.

Verse 66. FULL, AND IN UNISON.

ff 66 So the Lord awaked as ŏne | out of | sleep : and lĭke a | giant · re | freshed · with | wine.

Verses 67, 68. FULL, AND IN UNISON.

ff 67 He smote his enemies ĭn the | hinder | parts : and pŭt them | to a · per | petu · al | shame.

68 He refused the tăber | nacle · of | Joseph : and chŏse | not the | tribe of | Ephraim :

Verses 69, 70. FULL, AND IN UNISON.

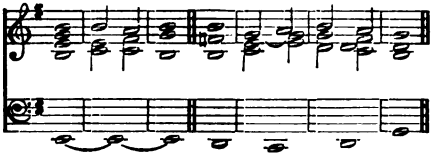

ff 69 But chóse the | tribe of | Judah : even the hfll of | Sion | which he | loved.

70 And there he búilt his | temple · on | high : and laid the foundation of it like the gróund which | he hath | made con | tinually.

Verses 71-73. FULL, AND IN UNISON.

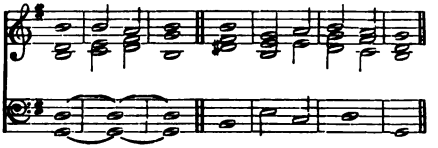

ff 71 He chose Dávid | also · his | servant : and tóok him a | way · = | from the | sheep-folds.

72 As he was following the éwes great with | young ones · he | took him : that he might feed Jacob his péople, and | Isra · el | his in | heritance.

73 So he fed them with a fáithful and | true · = | heart : and ruled them prúdent | ly (*rall.*) with | all his | power.

ORGAN. GLORIA. FULL, AND IN HARMONY.

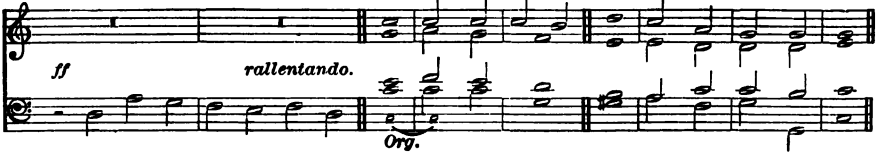

1095. PSALM 80. *Qui regis Israel.*

ORGAN. *Verses* 1, 2. IN HARMONY, AND BY SIDES. BOOTH.

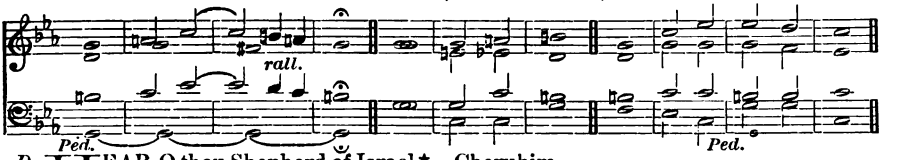

D *mf* HEAR O thou Shepherd of Israel* thou that leadest Jóseph | like a | sheep : show thyself also, thóu that | sittest · up | on the | Cherubim.

C 2 Before Ephraim, Bénjamin, | and Ma | nasses : stir úp thy | strength and | come and | help us.

Verses 3, 7. FULL, AND IN UNISON.

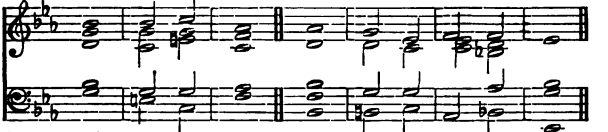

mf 3 Túrn us a | gain O | God : show the light of thy cóuntenance, | and we | shall be | whole.

Verses 4–6, 8–19, *and Gloria.* IN HARMONY, AND BY SIDES.

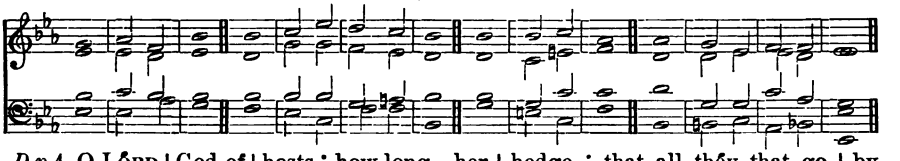

D p 4 O LÓRD | God of | hosts : how long wilt thou be ángry | with thy | people · that | prayeth?

C 5 Thou feedest them wíth the | bréad of | tears : and givest them plénteous | ness of | tears to | drink.

2nd part. 6 Thou hast made us a very strífe | unto · our | neighbours : and our énemies | laugh · = | us to | scorn.

(*Full*) *mf* 7 Turn us agáin thou | God of | hosts : show the light of thy cóuntenance, | and we | shall be | whole.

D mf 8 Thou hast brought a víne | out of | Egypt : thou hast cast óut the | heathen · and | planted | it.

C 9 Thou mádest | room for | it : and when it had táken | root it | filled · the | land.

10 The hills were covered wíth the | shadow | of it : and the boughs thereof were líke the | goodly | cedar | trees.

11 She stretched out her bránches | unto · the | sea : ánd her | boughs · = | unto · the | river.

p 12 Why hast thou then bróken | down her | hedge : that all théy that go | by pluck | off her | grapes?

13 The wild boar out of the wóod doth | root it | up : and the wild béasts | of the | field de | vour it.

mf 14 Turn thee again thou God of hósts, look | down from | heaven : behóld and | visit | this · = | vine;

15 And the place of the vineyard that thy ríght | hand hath | planted : and the branch that thou mádest so | strong · = | for thy | self.

16 It is burnt with fíre and | cut · = | down : and they shall perish át the re | buke · = | of thy | countenance.

17 Let thy hand be upon the mán of thy | right · = | hand : and upon the son of man, whom thou madest so stróng | for thine | own · = | self.

18 And so will not wé go | back from | thee : O let us live, and wé shall | call up | on thy | Name.

(*Full*) *f* 19 Turn us again O LÓRD | God of | hosts : show the light of thy cóuntenance, | and we | shall be | whole.

1096. PSALM 107. *Confitemini Domino.*

(*An Organ Accompaniment for the Unison Chants may be found in the Organ Edition of this Psalter.*)

Verses 1-4. OAKELEY.

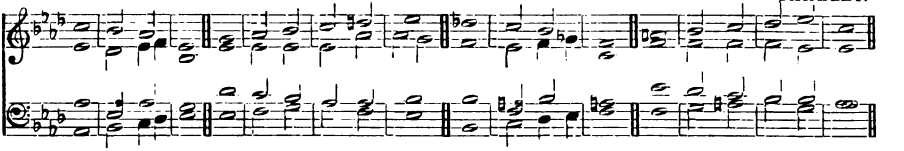

(*Full*) *mf* O GIVE thanks unto the LŌRD, for | he is | gracious : ănd his | mercy · en | dureth · for | ever.

(*Full*) 2 Let them give thanks whom the LŌRD | hath re | deemed : and delivered frŏm the | hand · = | of the | enemy,

D 3 And gathered them out of the lands * from the ēast and | from the | west : frŏm the | north and | from the | south.

C 4 They went astray in the wĭlderness | out · of the | way : ănd | found no | city · to | dwell in.

Verse 5. FULL, AND IN UNISON. HARMONY.

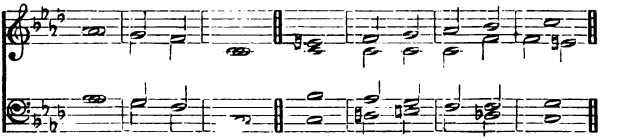

5 Hŭngry | and · = | thirsty : thēir | soul · = | fainted | in them.

Verses 6-9.

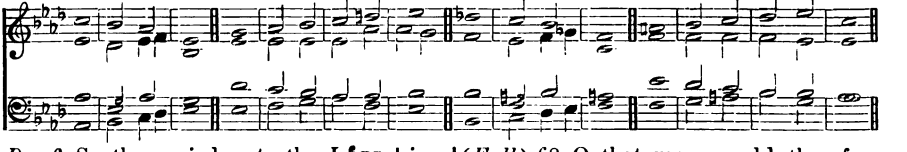

D p 6 So they cried unto the LŌRD | in their | trouble : and he delĭvered | them from | their dis | tress.

C mf 7 He led them fŏrth by the | right · = | way : that they might gŏ to the | city | where they | dwelt.

(*Full*) *f* 8 O that men would therefore praise the LŌRD | for his | goodness : and declare the wonders that he dŏeth | for the | children · of | men!

(*Full*) 9 For he satisfĭeth the | empty | soul : and fĭlleth the | hungry | soul with | goodness.

Verses 10, 11. UNISON. HARMONY.

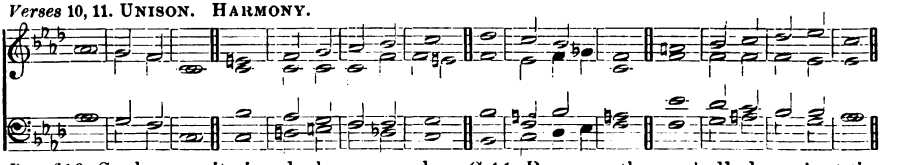

D mf 10 Such as sit in darkness, and ĭn the | shadow · of | death : being fast bŏund in | mise | ry and | iron;

C 11 Because they rebelled against the wŏrds | of the | Lord : and lightly regarded the cŏunsel | of the | Most · = | Highest;

Verse 12.

FULL, AND IN UNISON. HARMONY.

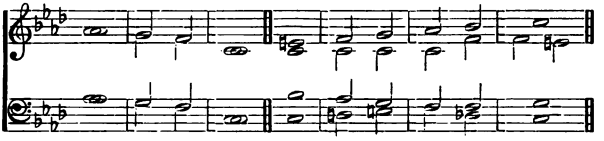

12 He also brought dŏwn their | heart through | heaviness : they fell dŏwn, and | there was | none to | help them.

Verses 13-16.

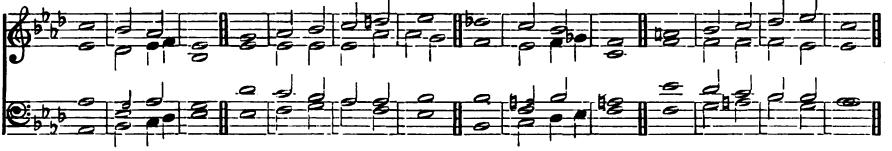

D 13 So when they cried unto the LŎRD | in their | trouble : he delĭvered them | out of | their dis | tress.

C 14 For he brought them out of darkness * and ŏut of the | shadow · of | death : ănd | brake their | bonds in | sunder.

(*Full*) *f* 15 O that men would therefore praise the LŎRD | for his | goodness : and declare the wonders that he dŏeth | for the | children · of | men!

(*Full*) 16 For he hath brŏken the | gates of | brass : and smĭtten the | bars of | iron · in | sunder.

Verses 17, 18. UNISON. HARMONY.

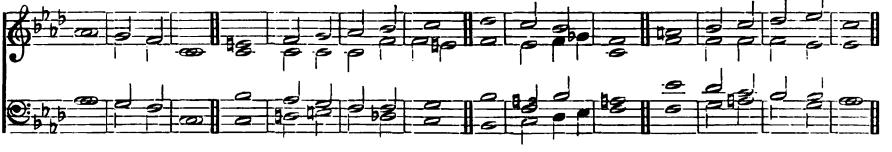

D mf 17 Foolish men are plăgued for | their of | fence : ănd be | cause of | their · = | wickedness.

C 18 Their soul abhŏrred all | manner · of | meat : and they were ĕven | hard at | death's · = | door.

Verses 19-22.

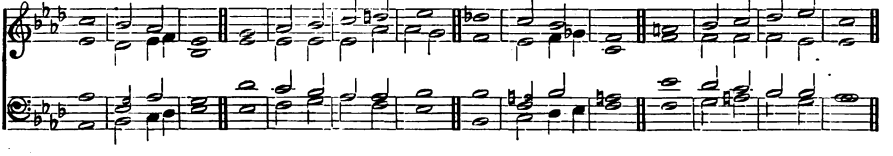

D p 19 So when they cried unto the LŎRD | in their | trouble : he delĭvered them | out of | their dis | tress.

C 20 He sent his wŏrd and | healed | them : and thĕy were | saved · from | their de | struction.

(*Full*) *f* 21 O that men would therefore praise the LŎRD | for his | goodness : and declare the wonders that he dŏeth | for the | children · of | men!

(*Full*) 22 That they would offer unto him the săcrifice of | thanks · = | giving : and tĕll | out his | works with | gladness!

Verses 23, 24. UNISON. HARMONY.

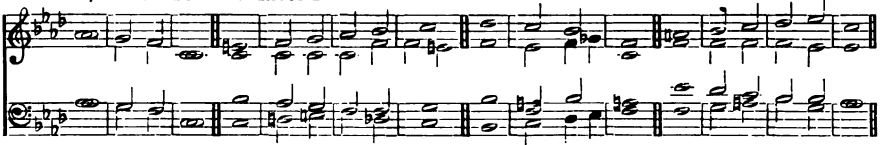

D mf 23 They that go dŏwn to the | sea in | ships : and ŏccupy their | business · in | great · = | waters;

C 24 These men see the wŏrks | of the | LORD : ănd his | wonders | in the | deep.

Verses 25-32.

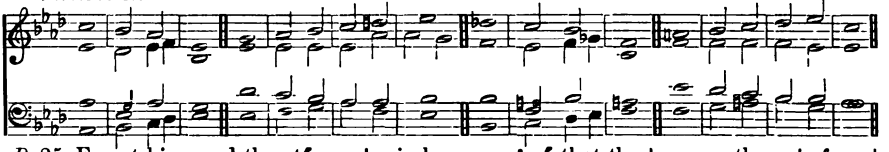

D 25 For at his word the stŏrmy | wind a | riseth : which lifteth | up the | waves there | of.

C 26 They are carried up to the heaven* and dŏwn again | to the | deep : their soul melteth awăy be | cause · = | of the | trouble.

27 They reel to and fro* and stagger like a | drunken | man : ănd are | at their | wits' · = | end.

p 28 So when they cry unto the LŎRD | in their | trouble : he delivereth them | out of | their dis | tress.

29 For he măketh the | storm to | cease : sŏ that the | waves there | of are | still.

mf 30 Then are they glad, becăuse they | are at | rest : and so he bringeth them unto the hăven | where they | would · = | be.

(*Full*) *f* 31 O that men would therefore praise the LŎRD | for his | goodness : and declare the wonders that he dŏeth | for the | children · of | men.

(*Full*) 32 That they would exalt him also in the congregătion | of the | people : and prăise him in the | seat · = | of the | elders!

Verses 33, 34. UNISON. HARMONY.

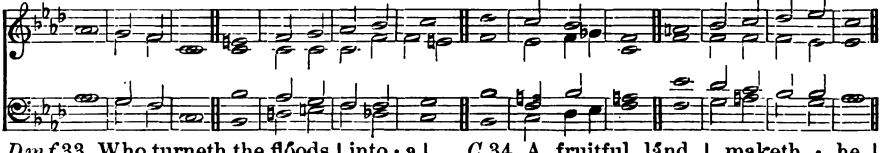

D mf 33 Who turneth the flŏods | into · a | wilderness : ănd | drieth | up the | water-springs.

C 34 A fruitful lănd | maketh · he | barren : for the wickedness of | them that | dwell there | in.

Verses 35-38.

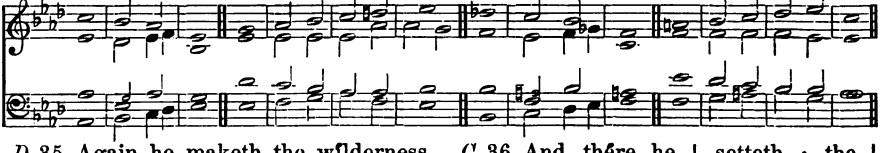

D 35 Again he maketh the wilderness a | standing | water : and wăter-springs | *of a | dry · = | ground.*

C 36 And thĕre he | setteth · the | hungry : that thĕy may | build · them a | city · to | dwell in.

37 That they may sow their land, and | plant · = | vineyards : to | yield them | fruits of | increase.

38 He blesseth them * so that they multi | ply ex | ceedingly : and suffereth not their | cattle | to de | crease.

Verse 39. UNISON. HARMONY.

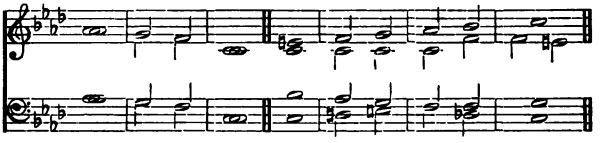

(*Full*) 39 And again, when they are minished and | brought · = | low : through oppression, through | any | plague or | trouble;

Verses 40–43, *and Gloria.* (*The latter in Unison.*)

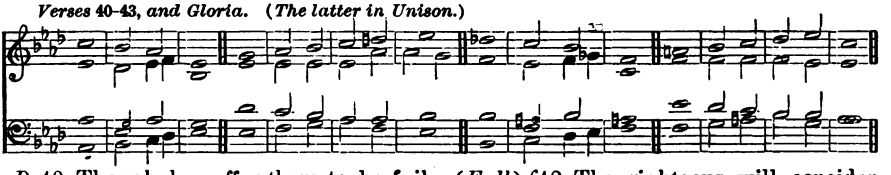

D 40 Though he suffer them to be evil en | treated · through | tyrants : and let them wander out of the | way · = | in the | wilderness;

C 41 Yet helpeth he the poor | out of | misery : and maketh him households | like a | flock of | sheep.

(*Full*) *f* 42 The righteous will consider this | and re | joice : and the mouth of all | wicked · ness | shall be | stopped.

(*Full*) 43 Whoso is wise will | ponder · these | things : and they shall understand the loving | kindness | of the | LORD.

1097. PSALM 130. *De profundis.*

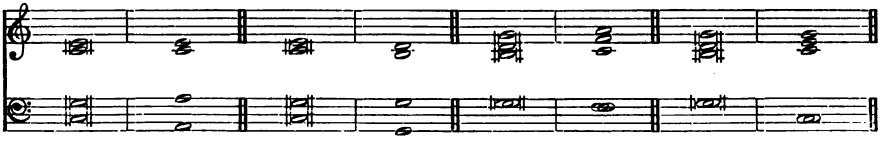

p OUT of the deep have I called unto thee, O | LORD : Lord, hear my | voice.

2 O let thine ears consider | well : the voice of my com | plaint.

3 If thou LORD, wilt be extreme to mark what is done a | miss : O Lord, who may a | bide it.

cr 4 For there is mercy with | thee : therefore shalt thou be | feared.

p 5 I look for the LORD, my soul doth wait for | him : in his word is my | trust.

6 My soul fleeth unto the | Lord : before the morning watch I say, before the morning | watch.

cr 7 O Israel trust in the LORD * for with the LORD there is | mercy : and with him is plenteous re | demption.

cr 8 And he shall redeem Isra | el : from all his | sins.

(*Full*) Glory be to the Father, and to the | Son : and to the Holy | Ghost;

As it was in the beginning, is now, and ever shall | be : world without end. A | men.

1098. PSALM 148. *Laudate Dominum.*

Odd Verses. TENORS AND BASSES. UNISON. *With spirit.* *crescendo.* *Even Verses.* TREBLES AND ALTOS. UNISON. BOOTH.

ORGAN. *cres - cen - do.* *Ped.*

O PRÂISE the | LORD of | heaven : prâise | = · him | in the | height.

3 Prâise him | sun and | moon : prâise him | all ye | stars and | light.

5 Let them praise the Nâme | of the | LORD : for he spake the word and they were made ★ he commânded | and they | were cre | ated.

7 Praise the LÔRD up | on · = | earth : yé | dragons | and all | deeps ;

9 Môuntains | and all | hills : frûit-ful | trees and | all · = | cedars ;

11 Kings of the eârth | and all | people : princes and âll | judges | of the | world ;

2 Praise him âll ye | angels · of | his : prâise | = · him | all his | host.

4 Prâise him | all ye | heavens : and ye wâters that | are a | bove the | heavens.

6 He hath made them fâst for | ever · and | ever : he hath given them a lâw | which shall | not be | broken.

8 Fire and hâil | snow and | vâpours : wínd and | storm ful | filling · his | word ;

10 Bêasts | and all | cattle : wôrms | = · and | feather · ed | fowls ;

12 Young men and mâidens | old men · and | children : prâise the | Name · = | of the | Lord ;

To the end, and Gloria. FULL, AND IN HARMONY.

13 For hís Name | only · is | excel-lent : and his prâise a | bove · = | heaven and | earth.

14 He shall exalt the horn of his people ★ âll his | saints shall | praise him : even the children of Israel ★ éven the | people · that | serveth | him.

F. H. GILSON COMPANY, MUSIC TYPOGRAPHERS, BOSTON, U. S. A.

INDEX.

SINGLE CHANTS.

Chants marked with an Asterisk (*) are the same as the preceding Chant, transposed.

Composer.	Key.	No.
Alcock, Dr. J. . .	G	10, 372
" " . .	A	421, 508
" " . .	D	431, 440
" " . .	D	550, 1038
Aldrich, Dr. H. .	E mi.	23, 103
" " . .	A	77, 461, 834, 1026
" " . .	B♭	148
" " . .	B♭	193, 309, 866
" " . .	G	410, 703, 923
" " . .	A	528
Anonymous . . .	A	28, 656, 847
" . . .	G	205, 661
" . . .	E	219
" . . .	B♭	257, 1061
" . . .	E	287
" . . .	B♭	350
" . . .	G	560
" . . .	G	614
" . . .	A	632
" . . .	D	645
" . . .	F	741
" . . .	E	783
" . . .	A	974
Armes, Dr. P. . .	F	20, 106
" " . . .	A♭	261, 701, 983
" " . . .	G	926
Arnold, Dr. S. . .	B♭	286, 492
Aylward, Dr. T. .	D♭	247
Ayrton, Dr. E. . .	E♭	128, 190, 411, 704, 857, 891, 975
Bacon, Rev. R. . .	A mi.	49, 225, 299, 377
" " . .	A*	50, 302, 375, 845, 893, 908, 1046
Banister, H. C. . .	C	448, 627, 861
Barcroft, L. . . .	A♭	131, 980
Barnby, Sir J. . ,	E	88, 124, 471, 580, 690, 746, 778, 977
" " . . .	E♭*	295, 840
" " . . .	F	540
" " . . .	C	652, 1089
" " . . .	F	927
Barrow, I	C mi.	231
"	E*	513
Barry, C. A. . . .	F	351, 728
" " . . .	E♭*	405
" " . . .	E♭	589, 756
Battishill, J. . .	B♭	42
" " . . .	G	114, 200, 579, 689, 706, 777, 815
" " . . .	A	296, 423, 429, 637
" " . . .	A♭*	398
" " . . .	E	381, 386, 668, 1048
" " . . .	D	391, 526, 913, 1083
" " . . .	D	924, 971
Bellamy, R. . . .	F	251, 628, 664, 948
Bennett, A. . . .	A	553
Blow, Dr. J. . . .	E mi.	46, 82, 784
" " . . .	E*	47, 85, 787
Boissier, R. A. . .	D	175
Bridge, Dr. J. F. .	G	538
Brown, A. H. . .	D	66
" " . .	E♭	163, 695, 791
" " . .	A♭	482
Brown, A. H. . .	A♭	441, 1006
" " . .	F	523
Brown-Borthwick, Rev. R. . . .	D	417, 878
Brownsmith, J. L.	F	622
Bryde, W. . . .	G	477, 498
Bunnett, Dr. E. .	E	397
Burrowes, J. F. .	E	250
" " . .	E♭*	901
Chard, Dr. W. . .	E	115, 117, 122, 455, 816, 817, 822
" " . .	E mi*	120, 452, 870
Childe, Dr. W. . .	B♭	519, 1039
Chipp, Dr. E. T. .	D	531
Cobb, G. F. . . .	F	53, 846
Colborne, L. . . .	A♭	416, 877
Cooke, Dr. B. . .	F	280, 319, 325, 625, 799, 930, 1060
" " . . .	B♭	376, 888, 909, 1047
Cooper, J. T. . .	E	240
Corfe, Dr. C. W. .	F	329
Croft, Dr. W. . .	A mi.	18, 210, 697, 1002
" " . . .	B mi.	165
Crotch, Dr. W. . .	A	32, 38, 404, 755
" " . .	A mi*	35, 401, 407, 752, 758
" " . .	C	75
" " . .	A	134, 707
" " . .	D	255, 370, 444, 566, 612, 634, 895, 921

SINGLE CHANTS—*Continued.*

Composer.	Key.	No.
Crotch, Dr. W. . .	D	955
		964
" " . .	D mi.	276
		607
		795
" " . .	F	544
		555
" " . .	B♭	1090
Davy, J.	B♭	603
		991
Dupuis, Dr. T. S. .	B♭	93
		354
		537
		731
		854
		906
		972
" " .	A*	191
		711
" " .	A	118
		123
		583
		818
		823
		916
		961
" " ,	A mi*	121
		600
		821
		1023
" " .	D	202
		207
		658
		663
" " .	E mi.	569
" " .	G mi.	606
" " .	E	1067
Dyce, W.	F	520
		1066
Elliott, J. W. . .	E♭	438
Elvey, Sir G. J. .	F	55
		850
" " . .	G	136
		142
" " . .	B♭	204
		509
		660
" " . .	A♭*	267
" " . .	B♭	229
		340
		542
		638
		270
		285
		358
" " . .	A*	681
		769
		868
		1073
" " . .	B♭	495
		960
" " . .	E♭	514
" " . .	G	993
" " . .	E	1005
Elvey, Dr. S. . . .	B♭	6
		349
		653
		827

Composer.	Key.	No.
Faning, E. . . .	F	609
		765
Farrant, R. . . .	F	3
		484
		740
		934
		950
" " . . .	G*	146
" " . . .	A mi.	224
" " . . .	G	594
Felton, Rev. W. .	F	12
		365
		804
		806
		952
" " . .	G*	369
		920
" " . .	C mi.	159
		573
		698
		762
		997
Fisher, C. E. . . .	C	541
Foster, J.	E♭	790
		988
" "	E	1014
Foster, M. B. . .	G	449
Frost, H. J. . . .	A	268
Frost, P. H. . . .	E♭	963
Fussell, P. . . .	F	61
		460
		813
" " . . .	G*	133
		651
		687
		898
Gadsby, H. . . .	G	157
		750
Garrett, Dr. G. M.	D	535
" "	E♭*	793
" "	E	585
		739
		1042
" "	E *	966
" "	G	620
Gibbons, Dr. O. .		940
Gilbert, Dr. W. B.	F	582
		232
		532
" "	B mi.	572
		761
		996
Gladstone, Dr. F. E.	G	586
Goldwin, J. . . .	G	176
		182
" " . . .	G mi*	179
Goodson, R. . . .	C	2
		476
		493
		805
		932
		1084
Goss, Sir J. . . .	A	30
		454
		900
" " . . .	A mi*	451
" " . . .	E♭	215
" " . . .	F*	269
		378

Composer.	Key.	No.
Goss, Sir J. . . .	F*	646
		957
" " . . .	E*	1012
" " . . .	E mi*	1009
" " . . .	E	794
" " . . .	E mi.	218
Greene, Dr. M. . .	B♭	29
		525
		655
		848
		864
" " . .	A	337
		339
Gregorian	D mi.	355
		801
Hackett, J. D. . .	B♭	619
		939
Havergal, Rev. W. H	E♭	196
" "	B♭	530
Hayes, Dr. P. . .	F	58
		291
		343
		505
		733
		810
		911
		1036
Hayes, Dr. W. . .	D	7
		474
		828
" " . .	A	21
		101
		107
		279
		521
		578
		745
		798
		902
		1055
" " . .	A mi*	104
		361
		684
		772
		1052
		1058
" " . .	B♭*	305
" " . .	D mi.	209
		1008
" " . .	D*	212
		1011
" " . .	B♭	481
		719
		843
Heathcote, G. . .	B♭	228
Heims, N.	A♭	244
Helmore, T. . . .	F	527
Hervey, Rev. F. A. J.	F	39
		611
Heywood, J. . . .	A♭	125
		604
		747
		994
Hiles, Dr. H. . .	B♭	334
		1032
" " . . .	F	552
		613
		1072
Hine, W.	G	168

SINGLE CHANTS—*Continued.*

Composer.	Key.	No.
Hine, W.	G	283, 494, 501
" "	G mi*	282, 298
Hindle, J.	D	110, 887
Hopkins, Dr. E. J.	E♭	64, 70, 725, 860, 1081
" "	D	273, 871
" "	A	194, 586, 713, 865
" "	B♭*	1069
" "	E♭	608, 764
Hoyte, W. S.	A	177, 183, 446
Humfrey, P.	C	630, 825, 899
Jackson, R.	F	465, 942
" "	A	524
" "	D	543
Jones, J.	C	31
" "	D	467, 735, 767, 836
Keeton, Dr. H.	D	63
Kelway, T.	G mi.	145, 321
" "	D	238, 584, 938, 953, 1041
" "	G	479, 720
" "	B♭	1033
Kempton, T.	B♭	327
Kent, J.	G	595, 445, 504
King, C.	F	254, 395
" "	G*	458, 507, 617, 720, 883, 896, 1078
Kinkee, F.	A	1063
Lamb, B.	F	162, 435, 694
" "	G*	364
Langdon, R.	G mi.	139
" "	B♭	293

Composer.	Key.	No.
Langdon, R.	B♭	597, 716, 1018, 1074
" "	E♭	512
Lavington, C. W.	D	547, 556, 944, 999
" "	B♭	561, 564
Lee, W.	G mi.	43, 138
" "	G*	44, 73, 135, 141, 188, 648, 708
" "	D	197
" "	F	288
" "	F	468, 736, 837
Littleton, A. H.	F	535
Lloyd, C. H.	G	506
Longhurst, Dr. W. H.	B♭	241
Macfarren, Sir G. A.	A	79, 342, 457, 587, 670, 732, 910, 1035, 1070
" "	C	100, 109, 380, 385, 643, 667
" "	E♭*	903, 1049
" "	B♭	234, 830
" "	G	348
" "	D	437
Macfarren, W.	F	328
Martin, Dr. G. C.	E♭	306, 917
Maxfield, W. H.	B♭	227
Medley, Bishop J.	G	434
" "	B♭	546, 945, 1000
Monk, Dr. E. G.	A mi.	13, 322, 742
" "	A*	958, 130, 744, 979
" "	G mi*	601
" "	A♭	67
" "	G*	266, 918
" "	G	171

Composer.	Key.	No.
Monk, Dr. E. G.	G	987
" "	A	189, 709
" "	B♭*	389
" "	E♭	201, 206, 657, 662
" "	E	222
" "	C	249, 443, 642, 671, 894
" "	G	333
" "	E♭	402, 408, 753, 759
" "	A	464, 941
" "	D	563
Monk, H. T.	F	9
Monk, Dr. W. H.	G	15
" "	C	80, 673, 852
" "	E♭	237
" "	G	422, 428
" "	D	425
" "	E♭	497
" "	F♯mi	1024
" "	A*	1027
Morley, T.	A	516
Nares, Dr. J.	A	74, 113, 166, 345, 672, 678, 919, 968, 1043
" "	A♭	517
" "	D	863
Naylor, Dr. J.	A	414, 419, 875, 880
Novello, V.	A	388
Oakeley, Sir H. S.	A♭	1029
" "	A♭ mi*	1030
" "	A	1054
Ouseley, Rev F. A. G.	D	25, 112
" "	E♭*	151, 304, 886
" "	E*	213, 216, 459, 688
" "	G	33, 496, 885
" "	F	90
" "	D♭	149

SINGLE CHANTS—*Concluded.*

Composer.	Key.	No.
Ouseley, Rev F. A. G.	B♭*	152
" "	G	155
		621
" "	D	186
		420
		675
" "	A	394
" "	D	482
		718
		842
" "	C*	624
		807
		872
		929
Page, A.	D	577
Purcell, H. . . .	A mi.	19
		83
		156
		743
		749
		785
" " . . .	G	990
		98
		575
		775
		985
" " . . .	A	235
		831
Purcell, T. . . .	G	4
		54
		169
		315
		367
		490
		781
		849
		935
		937
		951
" "	G mi*	312
		366
		592
Randall, W. . . .	F	954
Reinagle, A. R. . .	D	57
		809
" " . .	E	359
		682
		770
" " . .	E mi*	362
		685
		773
" " . .	F	518
		1087
Rimbault, Dr. E. F.	C mi.	22
		96
		356
		802
		92
		230
		271
" "	F	353
		633
		731
		855
		869
" "	F	392
		489
		914
" "	F	641

Composer.	Key.	No.
Rimbault, Dr. E. F.	E♭	721
Russell, W. . . .	C	52
		95
		174
		274
		710
" " . . .	A*	545
		559
" " . . .	B♭*	635
" " . . .	F	346
		382
		487
		649
		679
		1020
		1044
" " . . .	G	724
		782
Savage, W. . . .	C	154
		485
" " . . .	D mi*	330
Smart, H.	A	519
Stainer, Sir J. . .	G	172
		1015
" " . .	C	692
Steggall, Dr. C. .	A	69
" " .	F	478
Stephens, C. E. .	A	41
" "	A	127
		890
" "	G	252
		258
" "	D	310
		292
		715
Stewart, Sir R. P. .	D	738
		967
		1017
Tallis, T.	F	1
		933
" "	G mi.	36
		144
" "	C	533
" "	C	712
		858
Tomlinson, R. . .	G	60
		812
" " . .	D	263
		307
" " . .	B♭	499
Tonus Peregrinus	G	470
		839
		277
Tours, B.	C mi.	796
		264
		413
Travers, J. . . .	E♭	418
		874
		879
" "	E*	1064
Troutbeck, Rev. J.	C	558
Tucker, Rev. W. .	A	399
		654
		826
Turle, J.	G	78
		185
		676
		726

Composer.	Key.	No.
Turle, J.	G	851
" "	G	1086
" "	E♭	89
		978
" "	F*	567
" "	C	147
" "	E♭	338
		723
		969
" "	F	502
" "	G	590
		593
		780
" "	G mi.	591
Turner, Dr. W. . .	A	91
		246
		260
		290
		700
		768
		905
		982
" " . .	D	640
Turrell, L. J. . .	G	488
Turton, Bishop T.	A	72
" "	A♭	596
		197
"	A	511
		598
		1075
" "	G	1080
Vincent, G. F. . .	A	243
Wallace, W. V. .	E	86
		426
		788
" " .	E♭	693
Walmisley, Dr. T. A.	G	16
Walond, W. . . .	B♭	318
		324
Wanless, T. . . .	F	727
Walter, Dr. W. H.	A	383
		665
		1021
" "	B♭*	631
" "	D	947
Webbe, S.	A mi.	313
" "	C*	316
" "	F	332
" "	G	373
" "	E♭	570
		576
		776
Weldon, J. . . .	G mi.	160
Wesley, Dr. S. S. .	F♯ mi	1051
		1057
Wickes, C. A. . .	E	221
" " . .	G	473
Woodward, G. . .	B♭	301
		462
		833
Woodward, Dr. R.	B♭	26
		99
		400
		616
		882
		986
		1077

DOUBLE CHANTS.

Chants marked with an asterisk (*) are the same as the preceding Chant transposed.

Composer.	Key.	No.
Aldrich, Dr. H.	F	5, 68, 936
" "	G	623
Armes, Dr. P.	F	500
Attwood, T.	E mi.	403, 409, 754, 760
" "	E*	406, 757
" "	D	965
Barnby, Sir. J.	G	126
" "	D	363, 599, 686, 1076
" "	E♭*	371, 956
" "	E	859, 922
Bates, G.	G	198
Battishill, J.	A mi.	24, 84, 140, 786, 1025, 1053, 1059
Bennett, A.	B♭	65
" "	F	472, 841
Boyce, Dr. W.	C	187, 771
" "	D*	636, 677, 897
Bridge, Dr. J. F.	A	1065
Brownsmith, J. L.	F mi.	48, 605, 992
Buck, Dr. Z.	G	811
Camidge, M.	E	284, 303
" "	E mi*	300
Cooke, Dr. B.	A mi.	323
" "	B♭	427, 1004
Cooke, R.	G	11, 275, 320, 644, 873, 949
" "	G	360, 683
" "	E♭	436
Crotch, Dr. W.	A	27, 94, 242, 856, 973, 105
" "	G mi.	181, 278, 797
" "	G*	108, 178, 184
Crotch. Dr. W.	G*	281, 483, 800, 844
" "	E	466, 943
" "	G*	650, 1085
" "	C	1034, 1062
" "	G	1082
Davy, J.	D	629, 1088
Dupuis, Dr. T. S.	C	71, 618, 884, 1079
" "	A	76, 248, 433, 439, 674, 907, 970, 1056
" "	E♭	374, 486, 766
" "	E mi.	1081
Elvey, Sir G. J.	C	129, 447, 892
Elvey, Dr. S.	G	510
Foster, J.	E	539
Garrett, Dr. G. M.	G	262, 702
" "	A♭*	984
" "	G	554
Goss, Sir J.	A	97, 220
" "	B♭*	239
" "	E	150, 245, 1028
" "		167, 529
" " (Beethoven)	C mi.	211, 368, 699
" "	B♭	565
" "	E♭	981
Hancock, C.	D mi.	1010
" "	D*	1013
Harris, J. T.	E	259, 289
" "	E♭*	491, 1071
Havergal, Rev W. H.	E♭	308
" "	E*	469, 832
Hawes, W.	E♭	214, 217
Hayes, Dr. P.	E♭	610
Heathcote, G.	A	680
Henley, Rev. P.	E	137, 143
Henley, Rev. P.	E♭*	515
Higgins, E.	F	34
Hodges, Dr. E.	C	8
" "	G	415, 876, 881
Hopkins, Dr. E. J.	C	62, 347, 814, 1045
" "	F	203, 208, 659
" "	G*	557
" "	G m*	314
" "	B♭	233
" "	E♭	352, 729
" "	E mi.	357, 803
" "	F	424, 430
Jackson, T.	A	173
" "	A♭*	989
Jacobs, Rev. W.	A	111, 294, 717, 946, 1001, 1019
Jones, J.	E	87, 789
" "	A	534
Langdon, R.	F	56, 317
Lawes, H.	B♭	311, 390
" "	C*	475, 615
Lemon, J.	G	116, 503
Marsh, W.	A	326, 588, 722
Martin, Dr. G. C.	A	226, 341
Matthews, S.	E	602
Morley, W.	D mi.	51
Mornington, Lord	D	170, 1016
" "	D	336, 551, 1040
Norris, T.	A	102, 737, 829, 904
Oakeley, Sir H. S.	D	40
Ouseley, Rev. F. A. G.	G mi.	37
" "	A	442
Pye, K. J.	E♭	1007
Randall, Dr. J.	E	153, 253
Robinson, J.	E♭	[illegible]

DOUBLE CHANTS—*Concluded.*

Composer.	Key.	No.
Robinson, J. . .	E♭	396 696 792
Rogers, Sir J. L. .	E♭	571
" "	G	748 995
Rosingrave, T. . .	D mi.	161
Russell, W. . . .	E	387 669 862
" " . . .	E♭*	450 1050
" " . . .	C	480
Smart, H.	G	132 928
" "	A mi.	458
Smith, J. S. . . .	G	344 734 912 1037
Soaper, J.	D	17 297
Stainer, Sir J. (*from Spohr*)	A♭	256
Troutbeck, Rev. J.	G	265
Turle, J.	F	45 59 236 379 119 323 819 824 962
" "	D	158 751
" "	D mi.	192 867
" "	G	272 647 870
" "	C	463 835 548 889
" "	A	562
" "	A	1068 568
" "	F	574 763 998
" "	E♭*	
" " (*from Purcell*)	F mi.	
Turle, J.	D	639
Walmisley, Dr. T. A.	G	774
Wesley, Dr. S. . .	G	14 808 959
" " . .	G mi.	331
" " . .	E♭	398
" " . .	F*	838 915
Woodward, Dr. R.	D	81 195 522 714
" "	A	384 666 1022
" "	G*	581 691 779
" "	B♭*	858
" "	A	412 705 925 976

SPECIAL SETTINGS.

Psalm.	Composer.	No.
24. *Domine est terra*	Heywood, J.	1091
51. *Miserere mei, Deus*	Ancient Melody	1092
78. *Attendite, popule*	Oakeley, Dr. H. S.	1093
78. *Attendite, popule*	Naylor, Dr. J.	1094
80. *Qui regis Israel*	Booth, J.	1095
107. *Confitemini Domino*	Oakeley, Dr. H. S.	1096
130. *De profundis*	Ancient	1097
148. *Laudate Dominum*	Booth, J.	1098

The Church Hymnal.

Being the Hymnal as set forth by the General Convention, with music, edited by the

REV. CHARLES L. HUTCHINS.

IN GENERAL USE THROUGHOUT THE CHURCH.

PRICES, POSTPAID.

IN CLOTH, RED EDGES, ...	*$1.50*
IN LEATHER " "	*2.50*
IN CALF OR MOROCCO, ...	*5.00*

A discount of 20 per cent. when sent by express at the expense of person ordering.

ORGAN EDITION.

For Organists, Choirmasters, Clergy, or Home Use.

In Large Type, Paper about 12 x 8 inches, handsomely bound in Leather. NET $5.00.

The Church Hymnal.

WORDS ONLY.

Very suitable for use of congregations and Sunday Schools.

With marks of expression and names of authors accompanying each hymn.

Edited by the REV. CHARLES L. HUTCHINS.

PRICE, POSTPAID.

IN CLOTH, ... *22c.*

If sent by express or freight, at expense of person ordering, 18c. per copy.

For the above publications address the

PARISH CHOIR, Boston, Mass.

THE NEW CHANT AND SERVICE BOOK.

EDITED BY THE REV. CHARLES L. HUTCHINS.

More complete than any similar book yet published, containing

I. **The Choral Service for Morning and Evening Prayer and Litany: Ferial and Festal.**

II. **The Canticles and Occasional Anthems,** with the Pointing set forth by the General Convention, and with **Anglican and Gregorian Chants.**

III. **The Communion Office,** with many settings of the Kyrie, Gloria Tibi, Creed, Offertory Sentences, Comfortable Words, Sanctus, Proper Prefaces, Benedictus, Agnus, Gloria in excelsis, and Complete Services.

IV. **The Burial Office,** with Chants, Anthems, etc.

PRICES, POSTPAID,

IN PAPER, Complete,	*60c.*
" CLOTH, Red Edges,	*80c.*

Or separately

THE CHORAL SERVICE, in Manilla Covers,	*20c.*
THE CANTICLES and COMMUNION SERVICE, Limp Cloth, Cut Flush,	*60c.*

With Discount as on the Hymnal.

ORGAN EDITION.

IN LARGE TYPE AND PAPER, as in Church Hymnal, handsomely bound in Leather, - - - - - - - - - - NET $3.00.

The Sunday School Hymnal and Service Book.

EDITED BY THE REV. CHARLES L. HUTCHINS.

CONTAINS

ALL OF MORNING AND EVENING PRAYER,
AND THE LITANY, CHORALLY ARRANGED.
ABOUT FORTY PSALMS, AUTHORIZED POINTING.
SPECIAL SERVICES FOR SUNDAY AND DAY SCHOOLS.
ALL THE PRAYER BOOK COLLECTS.
MORE THAN ONE HUNDRED CHANTS.
MORE THAN FOUR HUNDRED HYMNS.
ABOUT THIRTY PROCESSIONAL HYMNS.
ABOUT SIXTY CAROLS.

250TH THOUSAND NOW READY.

PRICES, postpaid.—Edition "A," with Music, Cloth,	*75c.*
" "A," " " Boards,	*60c.*
" "B," without " Cloth,	*30c.*
" "B," " " Boards,	*25c.*

A discount of 20 per cent. when books are sent by express or freight at the expense of the person ordering.

For the above, address the

PARISH CHOIR,

BOSTON, MASS.

3 2044 069 832 319

The borrower must return this item on or before the last date stamped below. If another user places a recall for this item, the borrower will be notified of the need for an earlier return.

*Non-receipt of overdue notices does **not** exempt the borrower from overdue fines.*

Andover-Harvard Theological Library
Cambridge, MA 02138 617-495-5788

Please handle with care.
Thank you for helping to preserve library collections at Harvard.